A

NE

McMILLAN'S

ALMANAC

FOR

1895

WITH

Astronomical and Tide Tables

ADAPTED TO THE PROVINCES OF

NEW BRUNSWICK AND PRINCE EDWARD ISLAND

FOR INDEX, SEE PAGE 3.

SAINT JOHN, N. B.
J. & A. McMILLAN, 98 AND 100 PRINCE WILLIAM STREET.
1895.

CHARLES McDONALD, 19 NORTH WHARF, ST. JOHN, N. B.,

ESTABLISHED 1836.

JARDINE & CO.

WHOLESALE AND RETAIL

Grocers and Seedsmen,

85 and 85½ Prince Wm. Street, and 28 Water Street,

ST. JOHN, N. B.

DIRECT IMPORTERS OF

British, West India and American

GROCERIES AND FRUITS.

DEALERS IN

Peruvian Guano, Superphosphate of Lime,

Ground Bones, Bone Meal, Ground Plaster and Other Fertilizers, Sheep Dip, Oil Cake, &c., &c.

Ships Supplied with Stores in Bond or Duty Paid.

SEED AND OTHER CATALOGUES SENT ON APPLICATION.

Railroad and Steamboat Printing a Special Feature at J. & A. McMILLAN'S.

ILLUMINATING, LUBRICATING OILS, COMPRESSION CUP GREASES, Etc.

INDEX.

A.	PAGE
Acadia University	170
Acadia Seminary	171
Agricultural Society, St. John	210
Albert County	109
Almanac	43
Ancient Order of Foresters	193
Ancient Order of Hibernians	194
Anchorage	136
Artillery—Field Batteries	179
Altitude of the Sun	48
Ancient Order United Workmen	194
B.	
Banks—	
Bank Holidays	150
Bank of British North America	151
Bank of Montreal	151
Bank of New Brunswick	151
Bank of Nova Scotia	151
People's Bank of N. B.	151
St. Stephen's Bank	152
Halifax Banking Co.	152
Ball's Lake Fishing Club	208
Baptist Book and Tract Society	172
Baptist Institute	172
Baptist Ministers in N. B. & P.E.I.	172
Baptist Church of New Brunswick	170
Barristers' Society of N. B.	205
Board of Examiners for Civil Service	79
Baptist Board of Foreign Missions	171
Baptist Board of Home Missions	172
Board of the Ministers' Annuity Fund	172
Boards of Management, St. John	125
Board of Portwardens	203
Board of School Trustees for St. John	134

CONTINUED ON PAGE 4.

J. & J. D. HOWE,

MANUFACTURERS AND DEALERS IN

Household and Office Furniture,

BED-ROOM SUITS, DINING-ROOM SUITS,

Side-Boards, Book-Cases, Office Desks

—AND—

PARLOR MANTELS

MADE TO ORDER.

WAREROOMS — 96 Germain St., Masonic Building.

FACTORY—EAST END OF UNION STREET.

PAPER RULING A SPECIALTY AT McMILLAN'S BINDERY, ST. JOHN.

CHARLES McDONALD, SOLE AGENT FOR "MAGIC" WOOL OIL,

PAGE
Board of Trade..... 214
Boys' Brigade..... 205
Brighton Engineers..... 181
British Columbia..... 86
British Ministry..... 77
Boys' Industrial School..... 156
Boards of Health—
Provincial Board of Health... 108
Local Boards of Health..... 108

C.

Calendar..... 50–73
Canada Congregational Missionary Society..... 175
Canada Congregational Foreign Missionary Society..... 175
Canadian Medical Association .. 204
Canadian Storm Warnings..... 141
Carleton County..... 110
Cartage Districts..... 128
Catholic Mutual Benefit Assoc'n 195

PAGE
Cavalry—8th Princess Louise.... 178
Circuit Courts..... 91
City and County of St. John..... 123
City of Moncton..... 146
Charlotte County..... 111
Church of England Institute..... 162
Church of England S. S. Teachers' Association..... 162
Clergy of the Diocese of Fredericton..... 157
Commissioners for taking Affidavits, etc..... 227
Commissioners free Public Library..... 203
Commissioners of Slaughter Houses for the City and County of St John..... 204
Commissioners under Cap. 36, Con. Stat..... 226
Consuls and Consular Agents..... 216
Congregational..... 175

CONTINUED ON PAGE 5.

ROBB ENGINEERING CO.
(LIMITED.)
Engineers, Boiler Makers, Machinists,
IRON AND BRASS FOUNDERS.

OUR SPECIALTIES.

ROBB-ARMSTRONG ENGINES.

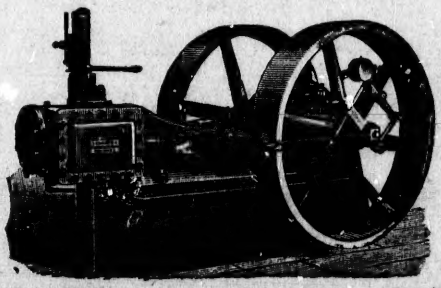

MONARCH ECONOMIC BOILERS.

PERFECTION ROTARY MILLS.

AMHERST, N. S.

EMBOSSING NEATLY EXECUTED AT J. & A. McMILLAN'S, ST. JOHN.

IN USE IN OVER 200 WOOLLEN MILLS IN UNITED STATES and CANADA.

PAGE
Congregational Union of Nova Scotia and New Brunswick..... 175
Congregational Churches of New Brunswick and Nova Scotia.... 175
Congregational College, Montreal 175
Corporation of Fredericton..... 147
County Courts..... 92
Council of Physicians and Surgeons of New Brunswick..... 214
Court for the Trial of Piracy..... 91
Court of Divorce..... 91
Clan Mackenzie..... 210
Customs Department—
Ports and Collectors in N. B... 104
Churchwardens and Vestrymen of St. John..... 161
Cartmen's Protective Union..... 209
Cabinet Ministers of the Dominion of Canada..... 78

D. PAGE
Dental Register of New Bruns'k 227
Dental Society..... 204
Departmental Officers..... 89
Department of Agriculture..... 89
Diocesan Church Society..... 159
Diocesan Synod..... 160
Dominion of Canada..... 78
Dominion Savings Bank..... 105
Distances 41

E.
Eclipses, etc..... 44
Ecclesiastical 157
Educational—
Educational Dept. of N. B..... 175
University of New Brunswick 176
University Alumni Society..... 176
School Inspectors and Inspectoral Districts..... 176

CONTINUED ON PAGE 6.

ROYAL
Insurance Company
OF LIVERPOOL, ENGLAND.

CAPITAL, - - $10,000,000.

Does the Largest Business in Canada,

And has the Largest NET SURPLUS of any Fire Insurance Company in the World.

J. SIDNEY KAYE,

Jardine's Building, Prince William Street, St. John, N. B.,

AGENT FOR NEW BRUNSWICK.

McMILLAN'S PEN DEPARTMENT CONTAINS GOODS FROM ALL MAKERS.

CHARLES McDONALD, 19 NORTH WHARF, "CENTENNIAL" WATER

PAGE
Educational Institute of N. B. 177
Madras School 177
Halifax School for the Blind 177
University of King's College, Windsor, N. S. 177
Equity Sittings 90
Exchequer Court 79
Explanatory 45
Explanation of Astronomical Symbols and Abbreviations 43
Executive Councils—
British Columbia 86
Manitoba 86
Nova Scotia 85
Ontario 85
P. E. Island 86
Quebec 85
New Brunswick 89
Exhibition Association 107

F.

Farmers and Dairymen's Ass'n 203
Father Mathew Association 211
Fixed and Movable Festivals, etc. 43
Fishery Laws 154
Forecasting the Weather 46
Foreign Postage Table 102
Free Christian Baptist 173
Fusiliers 179
Fire Alarm Telegraph 126
Firemen's Mutual Relief Ass'n 212
Funnels of Atlantic Steamers 41
Fire Department 125

G.

PAGE
Game Laws 152
Game Wardens for New Bruns'k 154
Gloucester County 113
Grand Lodge N. B. (Orange) 185
Greenwood Cemetery Company 212
General Public Hospital 155

H.

Hackney Carriages 127
Halifax School for the Blind 177
Harbor-Master's Fees 136
Horton Collegiate Academy 171
Hospitals and Asylums—
General Public Hospital 155
Victoria Hospital, Fredericton 155
Wiggins' Male Orphan Institution 155
Boys' Industrial Home 156
St. John Protestant O. Asylum 156
Home for Aged Females 156
Provincial Lunatic Asylum 156
House of Assembly 89
House of Commons 82

I.

Independent Order Foresters—
High Court of N. B. 192
Directory of Courts 192
Independent Order Good T'mplrs 194
Independent Order Oddfellows—
Grand Lodge of Lower Prov. 187
Grand Encampment of Maritime Provinces 188

CONTINUED ON PAGE 7.

JAMES READY,

Lager Beer
Ale, Porter

BREWER

MANUFACTURER OF

Soda Water, Ginger Ale, Lemonade, Syrup,
Sarsaparilla, Champagne Cider, etc.

95 to 99 Union St., ST. JOHN, N. B.

JOB PRINTING ARTISTICALLY EXECUTED AT J. & A. McMILLAN'S.

WHITE, THE HIGHEST GRADE OF AMERICAN BURNING OIL.

PAGE
Dist. Deputy Grand Patriarchs 188
Subordinate Encampments..... 189
Canton Latour..... 189
Infantry—
Carleton, 67th..... 180
Fusiliers, 62nd..... 179
Kings, 74th..... 181
Northumberland, 73rd..... 181
York, 71st..... 180
Irish Literary and Benevolent Society..... 212

J.

Journeymen Tailors' Association 213
Judges and Clerks of Co. Courts... 93
Junior Liberal Con. Association.. 212

K.

Kent County..... 114
Keystone Fire Insurance Co..... 210
Kings County..... 116
Knights of Pythias..... 200
Kings College School..... 206

L. PAGE

Law and Justice Department—
Supreme Court of Judicature.. 90
Equity Sittings..... 90
Circuit Courts..... 91
Court for the Trial of Piracy.. 91
Probate Court..... 91
Court of Divorce..... 91
County Courts..... 92
Sittings of the County Courts.. 92
Judges and Clerks of the Co. Courts..... 93
Light Houses—
Bay of Fundy..... 17
Eastport to Boston..... 30
Grand Lake..... 17
Gulf of St. Lawrence..... 26
River St. John..... 17
Washademoak Lake..... 17
List of Ministers of the Methodist Conference of N.B. & P.E.I. 167
Lloyd's Register..... 212
Loyal Orange Institution..... 185
Letter-Carriers' Association..... 213

CONTINUED ON PAGE 9.

QUEEN
Insurance Company
OF AMERICA.

Paid $549,462 for Losses by the St. John's, Newfoundland, conflagration without contesting a single claim.

C. E. L. JARVIS, General Agent,
74 Prince William Street,
ST. JOHN, N. B.

ALL KINDS OF LEGAL PRINTING AT J. & A. McMILLAN'S.

CHARLES McDONALD, ST. JOHN, N. B.,

O. H. WARWICK,

IMPORTER OF

Crockery, China,

TABLE GLASSWARE.

Note the NAME Address.

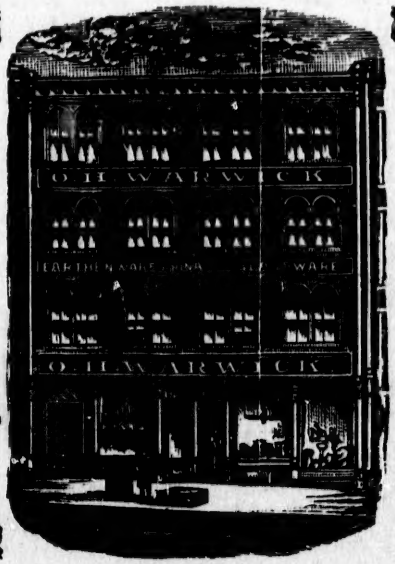

Wholesale and Retail.

ART POTTERY and LAMPS.

78 and 80 King Street,

SAINT JOHN, N. B.

Railroad and Steamboat Printing a Special Feature at J. & A. McMILLAN'S.

CYLINDER OIL, ENGINE OIL, DYNAMO OIL.

PAGE
Log Cabin Fishing Club..... 213
Local Boards of Health..... 108

M.

Madawaska County..... 117
Madras School..... 117
Manitoba..... 86
Master Painters' Association..... 210
Medical Register..... 229
Methodist Church..... 167
Militia..... 178
Miramichi Pilot Commissioners 205
Money Order Service..... 95
Mount Allison Academy..... 169
Mount Allison Ladies' College... 169
Municipality of the City and County of St. John..... 122
Maritime Com'l Travellers' Ass'n 210
Masonic—
Ancient and Hon'bl Fraternity of Free and Accepted Masons 182
Private Lodges..... 182
Grand R. A. Chapter of N. B. 183
Private Chapters..... 183
Grand Council of High Priests 183
Royal Order of Scotland..... 184
Grand C'cl of Royal and Select Masters & Appendant Orders 184
St. John Council, No. 1..... 184
Carleton Council R. C. Knights 182
Knights Templar..... 184
McLeod-Moore Concl've, No. 13 184
A. & A. S. Rite..... 185
Morning and Evening Stars..... 45

N.

Natural History Society of N. B. 209
New Brunswick S. P. C. A..... 205
New Brunswick Railway Co..... 149
Neptune Rowing Club..... 207
N. B. Auxiliary Bible Society... 208
N. B. B'd of Fire Underwriters... 207
N. B. Battalion Garrison Artil'ry 179
N. B. Masonic Hall Company.... 209
N. B. Historical Society..... 203
N. B. Medical Society..... 213
N. B. Pharmaceutical Society..... 213
N. B. Provincial Rifle Associat'n 181

CONTINUED ON PAGE 11.

THOS. CAMPBELL,

PLUMBER,

HOT WATER AND STEAM FITTER.

—DEALER IN—

Steam Fittings,

GAS FIXTURES AND PLUMBERS' SUPPLIES.

ESTIMATES FURNISHED ON APPLICATION.

79 Germain Street, - - - - St. JOHN, N. B.

J. & A. McMILLAN PUBLISH SCHOOL BOOKS.

CHARLES McDONALD, ST. JOHN, N. B.,

W. C. PITFIELD, GENERAL PARTNER. S. HAYWARD, SPECIAL PARTNER.

W. C. PITFIELD & CO.

IMPORTERS AND JOBBERS OF

BRITISH, FOREIGN & DOMESTIC

DRY GOODS,

CLOTHING, ETC.

Canterbury Street, - St. John, N. B.

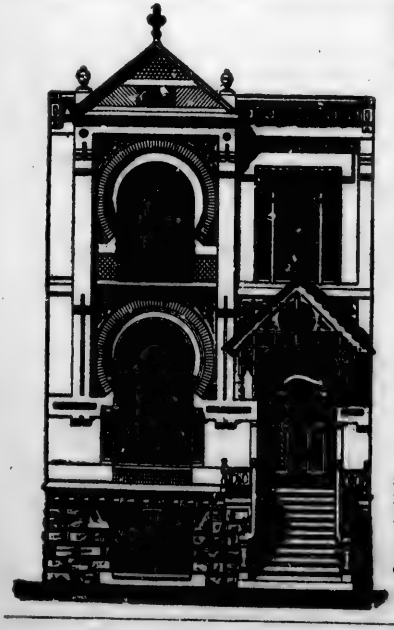

When You Build!

GET OUR PRICES

—ON—

DOORS, ★

SASHES

—AND—

★ MOULDINGS.

Our SHUTTER and VENETIAN BLINDS are well known for their fine finish. Orders from British Columbia, West Indies, Newfoundland, etc., testify to the fact.

A. Christie Woodworking Co.,

ST. JOHN, N. B.

ALL KINDS OF LEGAL PRINTING AT J. & A. McMILLAN'S.

BEST OILS FOR ALL PURPOSES. LOWEST PRICES.

TO WHOLESALE BUYERS OF

Millinery and Fancy Dry Goods.

BROCK & PATERSON

SHOW A LARGE ASSORTMENT OF

HATS & BONNETS	RIBBONS,	HOSIERY,	PARASOLS,
FLOWERS,	LACES,	GLOVES,	EMBROIDERIES,
FEATHERS,	SILKS,	CORSETS,	TRIMMINGS,
ORNAMENTS,	VELVETS,	JERSEYS,	BUTTONS, Etc.

WHOLESALE ONLY.

30 and 32 King Street, - - - Opposite Royal Hotel.

PAGE

N. B. Sunday School Association 206
Northumberland County..... 118
Notaries Public..... 226
Nova Scotia..... 85
N. B. A. A. Dalhousie College... 204
Northwest Territories—
Legislative Assembly..... 87
New Brunswick—
Executive Council..... 89
House of Assembly..... 89
Officers of House of Assembly 89
Department of Agriculture..... 89
Departmental Officers..... 89

O.

Officers of House of Assembly... 89
Officers of the Congregational Union of N. S. and N. B..... 175
Official Stenographers..... 206
Ontario 85
Oddfellows' Hall Company..... 213
Offices and Officers under the Dominion Goverment in N. B.—
Finance Department..... 105
Inland Revenue Department... 105
Marine and Fisheries..... 105
Dep't of Minister of Justice.... 106
Public Works Department..... 106
Immigration Department..... 106
Dep't Railways and Canals..... 106
Shipping Office, St. John..... 106

PAGE

Weights and Meas. Inspection 106
Weights and Meas. Ins. Service 107
Open Seasons for Fish in N. B... 155
Oromocto Coal Mining Co 212

P.

Parliament of Canada—
The Senate..... 81
House of Commons..... 82
Pilot Commissioners.. 134
Police Department..... 127
Population of New Brunswick... 122
Presbyterian Church of Canada.. 165
Prince Edward Island..... 86
Principal Articles for the Calendar 43
Probate Court..... 91
Provincial Board of Health..... 108
Portland Public Library..... 214
Post Office Department—
New Brunswick Division..... 95
Railway Mail Clerks..... 95
Post Office, St John..... 95
Money Order Service..... 95
Rates of Postage..... 96
Parcel Post..... 99
Registration..... 99
Useful Hints..... 100
Mutilated Stamps..... 100
Post Bands and Stamped Envelopes..... 101

CONTINUED ON PAGE 12.

PAPER RULING A SPECIALTY AT McMILLAN'S BINDERY, ST. JOHN.

SHOES of all Kinds at WATERBURY & RISING'S, 61 King and 212 Union Sts.

PAGE

Merchants' Boxes..... 101
Letter-Carriers' Delivery..... 101
Foreign Postage Table..... 102
Provincial Lunatic Asylum..... 156
Press Club, St. John..... 212

Q.

Quebec..... 85
Queens County 119

R.

Railways—
Intercolonial..... 149
Canadian Pacific..... 149
New Brunswick Railway Co... 149
Shore Line..... 149
Elgin, Petitcodiac & Havelock 149
Prince Edward Island..... 149
Salisbury and Harvey..... 150
Caraquet 150
Canada Eastern..... 150
Buctouche and Moncton..... 150
Albert Southern..... 150
Kent Northern..... 150
Central..... 150
St. John Val. and Riv. du Loup 150
St. Louis..... 150
Railway Mail Clerks..... 95
Rates of Cartage of the City of St. John..... 132

PAGE

Rates of Cartage for Carleton..... 133
Rates of Fare, Hackney Carriages 127
Rates of Pilotage..... 134
Rates of Postage..... 96
Rates of Top Wharfage..... 137
Rates of Wharfage..... 137
Relative Value of Money..... 215
Restigouche County..... 121
Relief and Aid Society..... 209
Roll of Barristers and Attorneys 217
Roman Catholic Church..... 163
Royal Arcanum..... 209
Royal Caledonia Curling Club... 204
Royal Family..... 74
Royal Templars..... 192
Railway Mail Clerks' Association 213

S.

Salvage Corps..... 213
School Inspectors and Inspectoral Districts..... 176
Seasons 44
Sea Signals..... 140
Shamrock Amateur Ath. Club.... 213
Shipwrights' Union..... 212
Ship Laborers' Union..... 210
Signs and Influences of the Zodiac 44
Sittings of the County Courts..... 92
Societies, Clubs, etc..... 203

CONTINUED ON PAGE 13.

N. W. BRENAN,

UNDERTAKER.

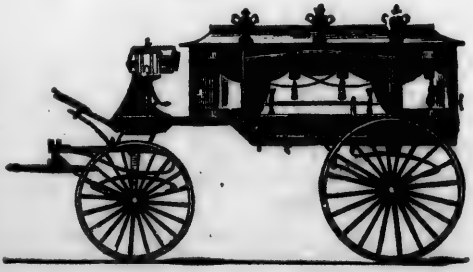

Brick Building,

No. 715,

FOOT MAIN STREET,

St. John, N. B.

Telephone 222. Special Prices for Country Orders.

McMILLAN'S PEN DEPARTMENT CONTAINS GOODS FROM ALL MAKERS.

SHOES of all Kinds at WATERBURY & RISING'S, 61 King and 212 Union Sts.

PAGE
Sons of England B. S. 202
Sons of Temperance—
Grand Division of N. B. 189
Representatives to Nat'l Div... 189
Subordinate Divisions..... 189
Standing Committees in County.. 122
Standing Committees (City)..... 125
St. Andrew's Society..... 203
St. Andrew's Curling Club..... 204
St. George's Society..... 203
St. John Bicycle Club..... 203
St. John Horticultural Associa'n 210
St. John Law School..... 206
St. John Bridge & R. R. Ex. Co. 205
St. John City Government—
Boards of Management..... 125
Standing Committees..... 125
Fire Department..... 125
Fire Alarm Telegraph..... 126
Police Department..... 127
St. John Amateur Athletic Club 209
St. John Fire Department..... 125
St. John Medical Society..... 204
St. John Mechanics' Institute Co. 212
St. John Rifle Co..... 181
St. John Rural Cemetery Co..... 207
St. John Typographical Union. . 207
St. John Y. M. C. Association.... 208
St. John the Baptist T. A. Society 211
St. John Tax Reduction Asso..... 213

PAGE
St. John Oratorio Society..... 209
St. John T. and L. Council..... 214
St. Joseph's Senior Society..... 211
St. Malachi's T. A. R. Society.... 211
St. Peter's T. A. Insurance Asso.. 211
St. Patrick's T. A. Society (W.E.) 211
St. Vincent de Paul Society..... 211
St. John Co. S. S. Association..... 206
St. John Press Club..... 212
St. John County..... 122
St. John City..... 124
Sunbury County..... 143
Supreme Court of Canada..... 79
Supreme Court of Judicature..... 90
Savings Bank, Dominion..... 105
Storm Warnings..... 141

T.

Table of Distances... 41
Temple of Honor and Temperance..... 191
Tide Table..... 47
Time Ball..... 139
Town of Woodstock..... 111
Trinity Preceptory, L. O. A..... 187
Thistle Curling Club..... 214

U.

Union Club..... 214
Union Club Company..... 205

CONTINUED ON PAGE 14.

COWIE & EDWARDS,

Marine and Fire Insurance.

MANAGERS PROVINCIAL BRANCH

UNION INSURANCE CO., BANGOR, Me.

Agents PORTLAND LLOYDS, Portland, Me., and LONDON AND PROVINCIAL MARINE INSURANCE CO. (Ltd.), of London, Eng.

Also Agents for New Brunswick CALEDONIAN FIRE INS. Co. of Edinburgh.

Office: 90 Prince William Street, St. John, N. B.

Railroad and Steamboat Printing a Special Feature at J. & A. McMILLAN'S.

SHOES of all Kinds at WATERBURY & RISING'S, 61 King and 212 Union Sts.

PAGE
University of Mt. Allison College 169
University of New Brunswick... 176
United Workmen..... 194

V.

Victoria County..... 144
Victoria Hospital, Fredericton... 155
Victoria Skating Rink..... 205

W.

Weights and Meas. Inspection... 106
Weights and Meas. Ins. Service.. 107
Westmorland County..... 145
Women's C. T. U..... 208
Women's Baptist Miss. Society... 171
Women's F. C. B. Miss. Society.. 174
Wiggins' Male Orphan Institu'tn 155

Y.

York County..... 146
York County Medical Society.... 148
Y. M. C. A. Debating Club..... 212
Young Men's Liberal Club..... 210
Young Men's Society of St. Joseph 211

STILL exists, and at the OLD STAND. : :

To the Inhabitants of Indiantown and Farmers along
SAINT JOHN RIVER:

E. J. MAHONY, Druggist,

Tenders his sincere thanks to those who have patronized him in the past, and trusts still to merit a continuance of the same.

All Drugs reliable and at Moderate Prices.

Proprietor DR. BRIGGS' BLACKBERRY SYRUP; also prepares Superior FURNITURE POLISH, and a RELIABLE CORN CURE.

New Brunswick Steam Coffee & Spice Mills,

PARADISE ROW, ST. JOHN, N. B.

A. LORDLY & CO.

IMPORTERS AND DEALERS IN

Spices, Coffee, Cream Tartar, etc.

GRINDING ALL KINDS OF SPICES AND CRYSTALS.

Roasting Coffee, etc., at Moderate Prices.

T. L. BOURKE, SOLE AGENT FOR GLENASKORFT BLEND SCOTCH WHISKY.

SHOES of all Kinds at WATERBURY & RISING'S, 61 King and 212 Union Sts.

INDEX TO ADVERTISEMENTS.

	PAGE
Adams, A W	137
Am. Steam Laundry (top lines)	90–115
Brock & Paterson	11
Brenan, N W	12
Bourke, T. L. (bottom lines)	14–23
Boston Marine Insurance Co	232
Brackett, C E (bottom lines)	74–97
Belmont Hotel	15
Christie Woodworking Co	10
Chamberlain, John	231
Cowie & Edwards	13
Chemical Fert'lzr Co—Outside b'k cov	
Connell, David (top lines)	150–153
Climo & Son	139
Campbell, Thos	9
Foster, S R & Son	94
Green & Son, R H.	124
Harper's Periodicals	88
Harris & Co, J	94
Humphrey, R B (b'tom lines)	128–133
Hayward, W H	128
Howe, J & J D	3
Jackson, Chas (top lines)	42–45
Jardine & Co	2
Kane & Co	40
Kerr & Robertson	21
Kitchen, Willard (top lines)	50–51
Lordly & Co, A	14
London & Lanc'shre Fire Ins. Company	Outside front cover
Manchester, R & A	Inside front cover
Macdonald, Chas (top lines)	2–11
Murphy Gold Cure Institute	154
Morley Ladies' College	158
May & Son, J S	178
McAvenney, Dr A F	227
Manks & Co	65
Machum, E R	190
McLeod, E & R, & Ewing	80
McMillan, J & A—	
Color Printing	231
School Books	40
To the Legal Profession	90–216
Stationery, Blank Books, etc	49
Stockton's Vice-Admiralty Reports	225

CONTINUED ON PAGE 16.

BELMONT HOTEL,

Directly Opposite C. P. R. & I. C. R. Depot,

SAINT JOHN, N. B.

Newly re-fitted and furnished.
Rooms large, well ventilated, heated by hot water, and lighted by electricity.
Hot and Cold Water Baths.
Electric Cars pass the house, connecting with all trains and steamers.
Baggage to and from Depot free of Charge.

TERMS MODERATE.

J. SIME, - - Proprietor.

T. L. BOURKE, SOLE AGENT FOR McDOUGALL'S RYE DISTILLERY.

SHOES of all Kinds at WATERBURY & RISING'S, 61 King and 212 Union Sts.

	PAGE
Mahony, E J	14
Myers, W F & J W	96
Nase & Son, P	44
O'Regan, John	61
Paterson, A Y (top lines)	46–49
" (bot "	98–105
Parks & Son, Wm	42
Pitfield & Co, W C	10
Price & Shaw	142
Queen Insurance Company	7
Queen Hotel, Fredericton	82
Ready, James	6
Robertson & Co, George	16
Royal Hotel	76
Royal Insurance Company	5
Robb Engine Co	4
Stamers, B A	55
Starr, R P & W F	53
Scovil, E G (bottom lines)	24–73
Sharkey & Son, Peter	23
Smith, A C & Co	59
St. John Business College and Shorthand Inst. (top lines)	74–89
Stirling, James	74
Thompson, Jos (top lines)	38–41
Thorne, W H & Co	101
Victoria Hotel	103
Warwick, O H	8
Waterbury & Rising (top lines)	12–37
Webster's Dictionary	Inside back cov
Weldon & McLean	80
Waring, White & Co	51
" "	63
Welcome Soap Co	Outside back cover

GEO. ROBERTSON & CO.

Wholesale Grocers and West India Merchants,

OFFICE AND RETAIL STORE,

No. 50 KING STREET,

SAINT JOHN, N. B.

FINEST GROCERIES!

FAMILY ACCOUNTS A SPECIALTY.

SCHOOL BOOKS Prescribed by the Board of Education, and all others used in the Maritime Provinces, constantly on hand.

WHOLESALE AND RETAIL.

J. & A. McMILLAN.

T. L. BOURKE, SOLE AGENT FOR GLENASKORFT BLEND SCOTCH WHISKY

SHOES of all Kinds at WATERBURY & RISING'S, 61 King and 212 Union Sts.

LIGHT HOUSES.

River St. John.

Green Head, Fixed white light, vis. 10 mls.
Sand Point, " " " 10 "
Belyea's Point, " " " 11 "
Williams' Landing, " " " 10 "
Oak Point, " " " 10 "
Flewelling's Landing, Kennebeccasis River. Fixed red light, visible 5 miles.
Hatfield's Pt., Lantern on a mast, vis. 10 mls.
Hatfield's Point Range Lights—West side of Belleisle Bay. Latitude N. 45° 39′ 50″. Longitude W 65° 5′ 0″. Front light, fixed red, visible 2 miles; back light, fixed white, visible 2 miles.
Palmer's Pt., Fixed white light, vis. 3½ mls.
No Man's Friend, " " " " 10 "
Mouth of Jemseg, " red " " 5 "
Oromocto Shoal, " white " " 10 "
Wilmot's Bluff, " " " " 10 "

Washademoak Lake.

Musquash Island.—Fixed white light, visible 10 miles.

Hendry Farm.—Fixed white light, visible 10 miles. In coming down, these two lights to be kept in range until opposite N W end of Hog Island, whence a southerly course to be kept to the foot of Musquash Island. In going up, the two lights to be brought in range opposite N W end of Hog Island, and kept in range until within ½ mile of the light on Hendry Farm.

Grand Lake.

Robertson's Point.—Fixed white light, visible 10 miles.
Fanjoy's Point.— do. do.
Cox's Point.— do. do.
McMann's Point.— do. do.

Light Houses in the Bay of Fundy.

Cape Sable.—On Cape. Latitude 43° 23′ 19″. Longitude 65° 37′ 15″. Revolving white light; bright 15s, dark 25s; visible in clear weather 12 miles. Octagonal white tower; stands 53 feet above high water mark. A steam fog whistle on southern point of Cape. elevated about 40 feet above high water. Sounds a blast of 10 seconds duration in each minute.

West Head, Cape Sable Island.—On the Head. Lat. 43° 27′ 17″ N; lon. 65° 39′ 10″ W; fixed white light; visible 11 miles in clear weather; white, square, wood lighthouse; 42 feet above high water mark; height of building from base to vane, 36 feet; visible from all points seaward. Hand fog horn answers signals from vessels.

Stoddard Island.—On N. W. of Island. Latitude 43° 28′ 26″. Longitude 65° 43′ 7″. Fixed red light. White square Tower to guide vessels into the anchorage of Stoddard Harbor and Shag Harbor Sound; 22 feet above high water.

Bon Portage Island.—On S. Point. Latitude 43° 27′ 14″. Longitude 65° 44′ 44″. Red light, revolving every minute. White square tower for guiding vessels into Barrington, West Bay and Shag Harbor. Hand fog horn answers signals from vessels. Height, above 46 feet. Seen 12 miles.

Seal Island.—On south point, one-eighth of a mile inland. Latitude 43° 23′ 34″; longitude 66° 0′ 52″. A fixed white light, visible 18 miles in clear weather. A white octagonal tower, 98 feet in height above high water. The Blond Rock lies S by W 3½ miles from light house. A fog whistle near light house; sounds in each minute a blast of 5 seconds duration, and after an interval of 5 seconds another blast of 5 seconds.

T. L. BOURKE, SOLE AGENT FOR McDOUGALL'S RYE DISTILLERY.

SHOES of all Kinds at WATERBURY & RISING'S, 61 King and 212 Union Sts.

Yarmouth, or *Cape Forchu.*—On E. Cape, south point. Latitude 43° 47′ 30″; longitude 66° 9′ 25″. Gp. revolving white light, showing 3 flashes at intervals of 20 seconds, followed by an eclipse of 40 seconds. Stands 117 feet above high water. Vertical red and white stripes; octagonal wooden tower; white, wooden dwelling near by. Seen 18 miles in clear weather. Whistle on W. side of Cape sounds 10 seconds in every minute. Height of building from base to vane, 59 feet. Lifeboat station at Kelly's Cove, S. side of Yarmouth Sound. Established 1839 (changed 1892).

Yarmouth Bell Buoy.—In 10 fathoms off Yarmouth Sound. Latitude, 43° 44′ 0″; longitude, 66° 10′ 47″. Red, iron buoy, surmounted by a ball. Bell rings by the motion of the buoy on the waves. From the buoy the "Roaring Bull" bears E.N.E., 1½ miles; and Cape Fourchu light N.E. by N., 3⅝ miles. Established 1890.

Yarmouth Fairway Whistling Buoy.—In 34 fathoms, 10 miles S.W. by W.½W. from Cape Fourchu Light. Latitude, 43° 40′ 16″; longitude, 66° 18′ 55″. Black and white striped buoy, with 10-inch whistle. Whistle sounded by action of the waves.

Candlebox Island.—Northern entrance Schooner Passage. Latitude, 43° 39′ 34″; longitude, 66° 2′ 45″. Fixed red light; 56 feet above high water mark. Can be seen 8 miles. White, square wood, with dwelling attached; iron lantern, red; visible from all points seaward; height of building from base to vane, 37 feet. Established 1893.

Peases Island.—On S. point, one of the Tusket Islands. Latitude, 43° 37′ 35″; longitude, 66° 1′ 40″. Alternating red and white, one minute, each color visible 15 seconds; 45 seconds between flashes; 56 feet above high water mark; visible in clear weather, 12 miles. White, square wood, with dwelling attached. Height of building from base to vane, 42 feet. Hand-horn answers signals from vessels. Sea light visible from all points of approach from southward; also through Schooner and Ellenwood Passages. A lower fixed red light in window, 16 feet below main light; 40 feet above high water mark; visible 4 miles. Lower lights mark channel between Old Man and Old Woman Rocks. Visible only between bearings W. by N. ½ N. and N. W. by W.

St. John Ledge Bell Buoy.—In 22 fathoms, 1¼ miles S. W. by W. ¾ W., from the middle of the ledge. Latitude, 43° 29′ 50″; longitude, 65° 49′ 30″. Red, iron buoy, with J. ledge in white letters, surmounted by a bell. Bell rung by the action of the waves. From the buoy Pubnico Light is open to westward of St. John Island, N. E. by N., 6¼ miles; S. tangent of Bon Portage Island bears S. E. ¾ S., 4¼ miles. Established 1891.

Blonde Rock Automatic Whistling Buoy.—In 13 fathoms, ½ mile S. ¼ E. from the rock. Black, iron buoy, surmounted by a 10-inch whistle. Whistle sounds by action of the waves.

Trinity Bell Buoy.—In 8 fathoms W. by N. ½ N. 600 feet from Trinity ledge. Iron buoy, surmounted by a bell. Bell rung by action of the waves. From the buoy Cape St. Mary bears N. E. by E. 7 miles; Cape Fourchu S. by E. 13½ miles; Lurcher Shoal S. W. by W. 12½ miles.

Lurcher Shoal Whistling Buoy.—In 13 fathoms one-third mile west of shoal; Latitude, 43° 50′ 2″; longitude, 66° 30′ 0″. Red, with "L" in white. Iron buoy, with 10-inch whistle. Whistle sounded by action of the waves. Shoal lies 15 miles W. N. W. from Cape Fourchu light.

Cape Saint Mary.—East side Bay of Fundy. Latitude 44° 5′ 10″; longitude 66° 12′ 40″. Alternate red and white light every 30 seconds; visible 16 miles in clear weather; white octagonal tower; stands 103 feet above high water.

T. L. BOURKE, SOLE AGENT FOR GLENASKORFT BLEND SCOTCH WHISKY.

SHOES of all Kinds at WATERBURY & RISING'S, 61 King and 212 Union Sts.

Meteghan River.—At extreme end of breakwater; lat. 44° 13′ 10″ N; lon. 66° 8′ 42″ W; fixed green; visible 6 miles in clear weather; vertical red stripes on seaward side, lantern painted black; 23 feet above high water mark; height of building from base to vane, 21 feet. Beacon for guiding vessels into river. Must be left on starboard hand and passed close aboard. Tide leaves breakwater one hour before low water.

Church Point.—E. side of St. Mary's Bay, Digby County. Lat. 44° 19′ 55″ N; lon. 66° 7′ 35″ W. Fixed red light; visible 10 miles in clear weather; white, square, wood dwelling attached; 36 feet above high water mark; height of building from base to vane, 20 feet.

Belliveau Cove.—St. Mary's Bay. Latitude 44° 24′ 20″ N; longitude 66° 3′ 10″ W. The light is a fixed green light, dioptric; elevated 24 feet above high water mark; visible from a distance of 4 miles in all directions seaward. The light is intended to mark the entrance to Belliveau Cove. White, square, wood.

Sissiboo.—S. side of entrance to river. Lat. 44° 26′ 25″ N; lon. 66° 1′ 0″ W. Fixed white light; visible 8 miles in clear weather; white, square, wood lighthouse; 36 feet above high water mark; height of building from base to vane, 33 feet.

Westport.—Peter Island, entrance to Grand Passage. Lat. 44° 15′ 27″; lon. 66° 20′ 21″. Two horizontal fixed white lights, 24 feet apart; visible 10 miles in clear weather; white, square wood, lanterns rising from ends of dwelling; 40 feet each above high water mark; height of building from base to vane, 15 feet. Visible from the northward between the bearings of S by W and S S W, and from the southward between the bearings of N E by E and N N W ½ W. Hand fog horn answers signals from vessels.

Brier Island.—N W. point. Latitude 44° 15′ 57″; longitude 66° 23′ 38″. Fixed, white light; visible 13 miles; white octagonal tower; stands 92 feet above high water. Fog whistle on N. W. of Brier Island, south side of light house; sounds 3 blasts of 4 seconds duration, with interval of 4 seconds between them, each minute.

Northwest Ledge Bell Buoy.—In 15 fathoms, 400 yards N N W ½ W from the N W Rock. Lat. 44° 19′ 15″ N; lon. 66° 24′ 30″ W. Red and black vertical striped iron buoy.

Boar's Head.—17 yards from edge of cliff. N. entrance to Petite Passage. Latitude 44° 24′ 10″; longitude 66° 13′ 3″; alternate red and white every minute; visible 14 miles in clear weather; square white tower, 70 feet above high water. On S entrance to Petite Passage. Lantern on roof of dwelling.

Point Prim.—South point of entrance to Annapolis Basin; latitude 43° 41′ 30″; longitude 65° 47′ 10″; fixed white light, visible 13 miles; square tower, vertical red and white striped; 76 feet above high water. Fog whistle near edge of cliff, sounds eight seconds in each minute. Dwelling attached.

Digby Pier.—At outer end of pier. Lat. 44° 37′ 40″ N; lon. 65° 45′ 6″ W. Fixed red light; visible 6 miles in clear weather; lantern on pole, with white shed at base; 38 feet above high water; height of building from base to vane, 29 feet. Visible from NNE round through W to SSW.

Shafner's Point.—On N. side of Annapolis River. Lat. 44° 42′ 40″ N; lon. 65° 37′ 12″ W. Fixed white light; visible 8 miles in clear weather; white, square, wood lighthouse; 55 feet above high water mark; height of building from base to vane, 43 feet. Indicates Goat Island Shoals.

Harbor Light at Annapolis.—A fixed red light, dioptric; elevated 30 feet above high water mark, and should be visible a distance of 7 miles from all

T. L. BOURKE, SOLE AGENT FOR McDOUGALL'S RYE DISTILLERY.

SHOES of all Kinds at WATERBURY & RISING'S, 61 King and 212 Union Sts.

points seaward. After passing the black buoy off Marsh point, in ascending the river, vessels may run directly for this light on an E by N ¼ N course to the anchorage just below the old government pier.

Port Williams, or *Marshall Cove.*—South shore. Latitude 44° 56′ 53″; longitude 65° 15′ 56″; two vertical fixed white lights, 22 feet apart, visible 10 miles; square white tower 92 and 70 feet above high water; lantern on top of tower, lower light in bow window, visible from seaward from E to S through S to W S W ¼ W.

Port George.—On outer end of E. pier. Lat. 45° 0′ 25″ N; lon. 65° 9′ 25″ W. Fixed green light; visible 7 miles in clear weather: white, square, wood lighthouse; 25 feet above high water mark; height of building from base to vane, 21 feet. Visible from all points seaward.

Margaretville.—On extremity of Point, S shore. Latitude 45° 3′ 0″; longitude 65° 4′ 0″; red fixed light, visible 8 miles in clear weather; square tower, horizontal black and white striped, 30 and 27 feet above high water; visible from seaward from S E by E ¾ E through N to W by S ¼ S. Height of building from base to vane, 22 feet. Established 1859.

Isle Haute.—On highest point. Latitude 45° 14′ 55″; longitude 65° 0′ 45″; white light, revolves every minute, visible 20 miles in clear weather; white, square wooden tower, dwelling attached, almost hidden by trees; 365 feet above high water.

Black Rock.—South shore. Latitude 45° 10′ 15″; longitude 64° 45′ 50″; fixed white light, visible 12 miles; white square tower 45 feet above high water; light in top of dwelling; visible from all points of approach.

Cape D'Or.—Fog whistle, on extreme point opposite side of channel from Black Rock. Latitude, 45 ° 17′ 25″; longitude, 64‡ 46′ 40″. Sounds during thick weather for 6s in every 30s; the whistle should be heard from 5 to 10 miles, according to the state of the wind and atmosphere.

Kingsport—On Oak Point Pier. Latitude 45° 9′ 35″; longitude 64° 21′ 30″; fixed white light, visible 10 miles; square, white, wood, 27 feet above high water; visible from all points of approach; rebuilt in 1891, after having been burnt.

Horton.—On bluff west side of Avon River. Latitude 45° 6′ 30″; longitude 64° 13′ 20″; fixed white light, visible 15 miles; white square tower, 100 feet above high water. White, square wooden dwelling attached.

Walton Harbor.—East side of mouth of LaTete river, Basin of Minas. Latitude 45° 14′ 0″; longitude 64° 0′ 45″. Fixed red light, visible 10 m.; white square tower, 60 ft above high water.

Burnt Coat.—Basin of Minas, N W extremity of Head, S shore. Latitude 45° 18′ 40″; longitude 63° 48′ 30″; fixed white light, visible 13 miles; white square tower, with lantern on dwelling, 75 feet high above high water; visible from all points of approach.

Salter's Head.—On shore of Basin of Minas. Lat. 45° 20′ 10″ N; lon. 63° 32′ 10″ W. Fixed red light; visible 5 miles in clear weather; lantern on a mast, with white shed at base; 60 feet above high water mark; height of building from base to vane, 20 feet. Visible from all points of approach.

Masstown or Debert.—On eastern head at entrance to Moss Creek. Lat. 45° 22′ 45″ N; lon. 63° 29′ 0″ W. Fixed red light; visible 6 miles in clear weather; lantern on a mast; 30 feet above high water mark; height of building from base to vane, 20 feet. Visible from all points of approach. Kept lit during fishing season.

Little Dyke.—On western head at entrance to Folly River. Lat. 45° 22′ 45″ N; lon. 63° 33′ 20″ W. Fixed red light; visible 6 miles in clear weather; lan-

T. L. BOURKE, SOLE AGENT FOR GLENASKORFT BLEND SCOTCH WHISKY.

SHOES of all Kinds at WATERBURY & RISING'S, 61 King and 212 Union Sts.

WILLIAM KERR. JOHN M. ROBERTSON.

KERR & ROBERTSON,

WHOLESALE

Hardware Merchants,

SPECIALTIES:

SHELF HARDWARE & CUTLERY.

: No. 47 :
DOCK STREET, St. John, N. B.

tern on a mast; 25 ft. above high water; height of building from base to vane, 20 ft. Visible from all points of approach. Kept lit during fishing season.

Spencer Point.—On N shore, at mouth of Great Village river. Latitude 45° 23′ 30″ N; longitude 63° 37′ 0″ W; fixed white light, visible 11 miles in clear weather; in window of a building; 35 feet above high water mark. Height of building 20 feet from base to vane. Lit during navigation.

Portapique.—On western head at entrance to Portapique River. Lat. 45° 23′ 35″ N; lon. 63° 43′ 30″ W. Fixed red light; visible 6 miles in clear weather; lantern on a mast; 30 feet above high water; height of building from base to vane, 20 feet. Visible from all points of approach. Kept lit during fishing season.

Economy. On point of bar running out from N. side of entrance to Economy River. Lat. 45° 22′ 45″ N; lon. 63° 55′ 0″ W. Fixed red light; visible 5 miles in clear weather; lantern on a mast; 15 feet above high water mark; height of building from base to vane, 30 feet. Visible from all points of approach. Kept lit during fishing season.

Advocate Harbor.—On south side of entrance; latitude, N, 45° 19′ 30″; longitude, W, 64° 47′ 30″; fixed red light; 36 feet above high water; visible 7 miles; square wood tower, painted white. Moved to this position in 1888.

Parrsboro', or *Partridge Island Light.*—W side of river; latitude 45° 23′ 0″; longitude 64° 19′ 5″; fixed white light, visible 9 miles; white, square tower, with lantern on dwelling, 37 feet above high water.

Cape Sharp.—On southern extremity of Cape. Lat. 45° 21′ 55″ N; lon. 64° 23′ 20″ W. Fixed red light; visible 10 miles in clear weather; white, square, wood lighthouse, with dwelling attached; 60 feet above high water mark; height of building from base to vane, 34 feet.

T. L. BOURKE, SOLE AGENT FOR McDOUGALL'S RYE DISTILLERY.

SHOES of all Kinds at WATERBURY & RISING'S, 61 King and 212 Union Sts.

Anderson's Hollow Beacon Light.—On eastern end of Government Breakwater at Anderson's Hollow; latitude N 45° 37′ 30″; longitude W 64° 49′ 45″; fixed, red light, visible 6 miles; height, 25 feet above high water; square, white, wooden building; red roof; visible arc 56¼° N E ½ N, N W by W ½ W. Vessels may run for harbor one hour before high water, giving light berth of 50 feet on port hand.

Apple River.—On Cape Capston or Hetty Point, N entrance; latitude 45° 28′ 20″; longitude 64° 51′ 35″; fixed white light, visible 12 miles; white oblong, wood, square tower, surmounted by octagonal metal lantern rising from roof of dwelling. Fog alarm building, white with brown roof, wood; 64 feet above high water mark; height of building 45 feet from base to vane Fog alarm immediately E of tower. Steam fog-horn gives blasts of 14 seconds, with intervals of 46 seconds.

Hillsborough Wharf.—Petitcodiac River; latitude 45° 55′ 15″; longitude 64° 37′ 45″; fixed white light, visible 5 miles; open frame; to guide vessels going up the river and to the coal and plaster wharves.

Grindstone.—W point of Island; latitude 45° 43′ 13″; longitude 64° 37′ 25″; fixed white light, visible 12 miles; white octagonal tower 60 feet above high water; visible from N E by E, through N to E by S; in thick weather a trumpet sounds 4 blasts in every minute.

Cape Enrage.—Pitch of Cape; latitude 45° 35′ 40″; longitude 64° 47′ 0″; fixed white light, visible 15 miles; white square tower, 120 feet above high water; visible between the bearings of N W round by S to N E; a fog horn operated by steam and compressed air, sounds blasts of 8 seconds, with intervals of 20 seconds.

Ward's Point Light.—Latitude N 45° 43′ 45″; longitude W 64° 29′ 40″; fixed white, dioptric; visible 10 miles; 72 feet high above high water mark; visible from E N E through N to S W ½ W.

Quaco Pier.—On outer end of E breakwater pier. Lat. 45° 21′ 20″ N; lon. 65° 31′ 55″ W. Fixed red light; visible 6 miles in clear weather; white, square, wood lighthouse; 20 feet above high water mark; height of building from base to vane, 21 feet. Visible between W by N ½ W and N W; and between N ½ E and N E by E. The deepest water in entering the inner harbor is close to the light. Obscured from N ½ W to N ½ E.

Quaco.—Light on the Pitch of the Cape at West Head; latitude N, 45° 19′ 30″; longitude W, 65° 32′ 10″; revolving white light, 20 seconds, visible 16 miles; fog horn 70 feet S W of lighthouse; sounds a blast of 9 seconds, with intervals of 30 seconds.

Quaco Bell Buoy.—Off the reef at west head in 14 fathoms ½ mile S S E from light. Black iron buoy surmounted by bell. Bell rings by action of waves.

Quaco Ledge Bell Buoy.—In 10 fathoms N W of ledge. Lat. 45° 14′ 35″ N; lon. 65° 22′ 40″ W. Red iron buoy surmounted by a bell. Bell rung automatically by the motion of the buoy on the waves.

Fort Folly Point Light.—Junction Petitcodiac and Memramcook River; latitude N 45° 52′ 5″; longitude W 64° 33′ 32″; fixed white light, 77 feet above high water mark; visible 14 miles.

Cape Spencer.—Pitch of Cape; latitude 45° 12′ 30″; longitude 65° 54′ 0″; alternate red and white light every 45 seconds, visible 20 miles; white square building with tower 207 feet above high water, visible between the bearings from E S E round by S to W N W, Partridge Island light bearing by compass N W by W ½ W, distant 6½ miles.

Split Rock Automatic Buoy.—Moored in 30 fathoms off Split Rock; lati-

T. L. BOURKE, SOLE AGENT FOR GLENASKORFT BLEND SCOTCH WHISKY

SHOES of all Kinds at WATERBURY & RISING'S, 61 King and 212 Union Sts.

Ready-made and Made to Order.

The Largest Stock. The Most Fashionable Goods.

AT REASONABLE PRICES.

BOYS' CLOTHING A SPECIALTY.

Sharkey and Son

Cor. Market Square and Dock Street,

ST. JOHN, N. B.

tude N 45° 7′ 10″; longitude W 66° 14′ 50″. Iron Buoy, with 10-inch whistle; location, S W by S ¾ S from Musquash Light, S ¼ W from western head of Musquash, and W S W from Partridge Island.

Partridge Island.—St. John Harbor; latitude 45° 14′ 20″; longitude 66° 3′ 20″; dioptric fixed white light, visible 17 miles; tower vertical red and white stripes, 119 feet above high water; in foggy weather a steam whistle sounds for ten seconds every minute; a bell buoy near E side of Partridge Island reef.

St. John Harbor Entrance.—Whistling buoy off Black Point; latitude 45° 11′ 30″ N; longitude 66° 1′ 0″ W. Sounded by the action of the sea, in 16 fathoms of water off Black Point, at entrance to the harbor of St. John, Bay of Fundy. The buoy is painted black. From the buoy Partridge Island light bears N by W 3⅜ miles; Mispec Point N E by E ½ E, 1½ miles. West of Meogenes Island N W by W ¼ W 4⅛ miles, and Bell Boat N ½ W.

Negro Point.—On end of Government Breakwater, W entrance Port of St. John. Fixed red light, 40 feet high; visible 8 miles; lat 45° 14′ 25″; long. 66° 4′ 0″.

St. John Harbor.—Beacon; latitude 45° 15′ 10″; longitude 66° 3′ 40″; fixed white light, visible 10 miles; vertical black and white stripes, 35 feet above high water.

Reed's Point, on Prince Wm. street, foot of St. James; latitude N 45° 15′ 41″; longitude W 66° 3′ 28″; fixed red and white, visible 5 miles, 3 branch lamp post, 42 feet above high water, shows red to seaward over an arc of 67½° from N E to N N W. White on other bearings.

T. L. BOURKE, SOLE AGENT FOR McDOUGALL'S RYE DISTILLERY.

SHOES of all Kinds at WATERBURY & RISING'S, 61 King and 212 Union Sts.

Musquash, east side of entrance; latitude 45° 8′ 35″; longitude 66° 14′ 30″; fixed catoptric light, green to seaward, white towards harbor, visible 10 miles; white square tower, dwelling attached; 112 feet above high water; an automatic signal buoy moored in 30 fathoms, S W by S ¾ S from light, S ¼ W from western head of Musquash, and W S W from Partridge Island; latitude, N 45° 7′ 10″; longitude, W 66° 14′ 50″.

Dipper Harbor Light.—Latitude N 45° 5′ 30″; longitude W 66° 25′ 0″. Fixed red, elevated, 30 feet above high water mark, and is shown from a square white tower, red roof, and will show in the Bay S by W to S E, and should be visible 6 miles between these points.

Lepreaux, on Point; latitude 45° 3′ 40″; longitude 66° 27′ 39″; fixed white light, visible 14 miles, striped horizontally red and white, octagonal; 80 feet above high water mark; visible from all points seaward. A *Fog Trumpet* on the extreme end of the point on the south side of the lighthouse gives a blast of five seconds duration and a pause of 25 seconds, then another blast of 5 seconds and a pause of 25 seconds, in each minute, making two blasts of five seconds each every minute. There is also a *Fog Whistle* in the same building, which will be operated in the event of the Fog Trumpet being out of order, and will sound as follows: viz., giving two blasts of 5 seconds duration with an interval of 5 seconds between them in each minute.

Point Lepreaux Automatic Whistling Buoy.—S S W one nautical mile off Point Lepreaux Light House; latitude N 45° 2′ 30″; longitude W 66° 27′ 45″; moored in 23 fathoms. Whistle is automatic, by motion of waves.

Drew's Head, on west side of Beaver Harbor; latitude 45° 3′ 45″; longitude 66° 44′ 0″; fixed white light, visible 10 miles; white square tower, 45 feet above high water, seen at all points between eastern and western head of harbor.

Pea Point, east side of entrance to L'Etang harbor; latitude 45° 2′ 20″; longitude 66° 48′ 40″; fixed green light, visible 10 miles; white square tower, dwelling attached, 51 feet above high water, visible from W through N to S. An iron spindle painted black on the Grey Mare Ledge marks the west side of entrance.

Bliss Island, west end of Island, south side of western entrance to Bliss harbor; latitude 45° 1′ 15″; longitude 66° 51′ 0″; fixed red light, visible 12 miles; white square tower 45 feet above high water; leave on starboard hand going in; a deep water harbor and very plain; follow the starboard hand shore to the inner harbor.

L'Tete Passage on Mascabin Point; latitude 45° 2′ 20″; longitude 66° 53′ 30″; a steam horn sounds blasts of 7 seconds, with an interval of 30 seconds between each. Leave on starboard hand going in.

Midjic Bluff—Passamaquoddy Bay; latitude 45° 6′ 53″; longitude 66° 54′ 30″; fixed white light, visible 15 miles; white square tower 130 feet above high water; a Bar extends E N E from lighthouse, and vessels require to keep off a distance of 260 yards to clear it at low water.

St. Andrews, on sandy reef at east entrance; latitude 45° 3′ 45″; longitude 67° 0′ 50″; fixed white light, visible 10 miles; white square tower 40 feet above high water; to guide to all ports in inner Bay, and to vessels going up the river St. Croix from L'Tete Passage or West Quoddy. There is only a depth of 4 feet on the N W extension of the reef towards the mainland.

St. Andrews, north point of entrance; latitude 45° 4′ 0″; longitude 67° 3′ 0″; fixed white light, visible 10 miles; white octagonal tower 42 feet above high water; visible between the bearings of N W by N and S E by S.

E. G. SCOVIL, 62 UNION STREET, ST. JOHN, N. B.,

SHOES of all Kinds at WATERBURY & RISING'S, 61 King and 212 Union Sts.

Spruce Point, St. Croix River.—Latitude 45° 10′ 0″; longitude 67° 10′ 25″; fixed white light; white square tower 32 feet above high water mark.

Mark Point, St. Croix River.—Latitude 45° 10′ 10″; longitude 67° 12′ 30″. fixed white light; white square tower 32 feet above high water mark. The course from Spruce Point to ballast ground is E by S ½ S distance 2 miles, from Spruce Point to Mark Point W N W, distance 2 miles. A vessel after leaving Doucet Island, to clear the reef should steer N until the Spruce Point light bears N W by W, and thence takes a W N W course.

Head Harbor, E Quoddy Head, north point of Campobello Island; latitude 44° 57′ 30″; longitude 66° 54′ 10″; fixed white light, visible 13 miles; octagonal tower, white, with red cross, 64 feet above high water. Leave on starboard hand in entering Head Harbor, and on port hand on entering Eastport, Me. Fog trumpet sounds blasts of 8 seconds duration, with intervals of 35 seconds between them.

Lubec Narrows Light on Mulholland Point, Campobello.—Latitude N 44° 51′ 40″; longitude W 66° 58′ 50″; fixed white light, 60 feet above high water mark; visible 13 miles from N N W round by E to S S W; white, octagonal wooden tower.

South West Wolf Island, on south east point of the Island; latitude 44° 56′ 30″; longitude 66° 44′ 10″; revolving white light every 1½ minutes, visible 16 miles; white square tower 111 feet above high water; new iron lantern, painted red; visible from all points of approach.

Swallow Tail, north east part of Grand Manan; lat. 44° 45′ 46″; lon. 66° 44′ 2″; fixed white dioptric light, visible 18 miles; white octagonal tower 148 feet above high water; visible between the bearings of S W round by S to N W.

Long Eddy Point Fog Whistle; white wooden building, dark roof. A steam fog whistle on extreme north-west head of Grand Manan, 80 feet above high water, sounds blast of 4 seconds duration in each minute, with an interval of 16 seconds between each blast. Lat. N 44° 48′ 0″; lon. W 66° 47′ 15″.

Grand Harbor, Grand Manan—on Fish Fluke Point, eastern side of Grand Harbor; latitude N 44° 40′ 2″; longitude W 66° 45′ 8″; fixed white catoptric light 40 feet above high water; visible 11 miles; square tower, painted white, dwelling attached.

Big Duck Island Fog Horn, S end of Island, latitude N 44° 41′ 5″; longitude W 66° 41′ 40″. Fog horn sounds blasts of 6 seconds duration with interval of 35 seconds.

South West Head, Grand Manan—on Gull Cliff; latitude N 44° 36′ 0″; longitude W 66° 54′ 16″; revolving catoptric red and white light; makes complete revolution in 2 minutes, showing 3 white and 3 red flashes at intervals of 20 seconds; 200 feet above high water; visible 20 miles; white, square tower; dwelling attached.

Old Proprietor Ledge, to the S E of Grand Manan Ledge. Latitude 44° 33′ 10″; longitude 66° 40′ 0″; visible 8 or 10 miles; a spindle beacon, painted red; a cage elevated 31 feet above high water mark.

Gannet Rock, on rock, S of Grand Manan. Latitude N 44° 30′ 38″; longitude W 66° 46′ 57″; intermittent white light, 45s; eclipse 5½s, flash 4½s; eclipse 5½s in every 60 seconds; visible 12 miles; octagonal tower, vertical black and white stripes, 66 feet above high water; a gun is fired once every hour to answer signals during fogs and snow storms; dangerous rocks extend 4 miles eastward of the lighthouse.

Machias Seal Island, near middle of Island. Two lights 64 yards from each

Importer Teas and Liquors, Agent Celebrated Pelee Wines.

SHOES of all Kinds at WATERBURY & RISING'S, 61 King and 212 Union Sts.

other. Latitude 44° 30′ 7″; longitude 67° 6′ 13″; fixed white lights, visible 12 miles; white towers 54 and 66 feet above high water; a fog whistle sounds in thick weather, fogs, and snow storms, 5 seconds in each half minute.

New Brunswick—Gulf of St. Lawrence.

Belloni's Point Light.—Bathurst Harbor. Latitude N 47° 40′ 21″; longitude W 65° 33′ 18″; fixed white light, dioptric; 30 feet above high water mark; visible 10 miles: on east side entrance, and indicating outside limit of shoal off mouth of harbor.

Point Peter, on Flat Rock, Gaspe. Latitude 48° 37′ 50″; longitude 64° 9′ 0″; revolving red catoptric, square tower, 77 feet high; visible 10 miles.

Dalhousie, south side of entrance to harbor. Latitude 48° 3′ 45″; longitude 66° 20′ 50″; fixed white light, visible 13 miles; white square tower 49 feet above high water; seen from all points of approach.

Douglas Island.—Latitude 48° 4′ 25″; longitude 66° 21′ 30″; fixed white catoptric light; square white tower, 30 ft. above high water mark; visible 6 miles.

Dalhousie Range Lights.—Front Tower on public wharf; fixed white light; Latitude N 48° 4′ 25″; longitude W 66° 22′ 25″; back tower on Montgomery Island; front tower 30 feet, and back tower 34 feet above high water.

Heron Island, Chaleur Bay.—Latitude 48° 0′ 0″; longitude 66° 8′ 0″; fixed white light, visible 15 miles; white square tower, 66 feet above high water, visible from all points seaward.

Petit Rocher, on Elm Tree Point. Latitude 47° 48′ 39″; longitude 65° 43′ 13″; fixed light, visible 12 miles; white square tower 36 feet above high water mark.

Bathurst, on Caron's Point. Latitude 47° 39′ 20″; longitude 65° 36′ 40″; two fixed lights—one red, one white; white visible 10 miles; red visible 14 miles; white, 33, red 43 feet above high water; range lights to guide vessels into the harbor.

Campbellton Range Lights. Front tower on pier beside railway wharf; 24 feet above high water; back tower on Moffat's wharf; fixed white light, 24 feet above high water; latitude N 48° 0′ 50″; longitude W 66° 39′ 55″.

Caraquet, on Island, Bay of Chaleur. Latitude 47° 49′ 30″; longitude 64° 54′ 10″; fixed white light, visible 14 miles; white, square tower on dwelling 49 feet above high water.

Little Belledune Point. Latitude 47° 55′ 10″; longitude 65° 53′ 25″; a mast 28 feet high, with white shed at base, fixed white dioptric; visible 11 miles.

Goose Lake, west side of Miscou Island. Latitude 47° 55′ 40″; longitude 64° 35′ 40″; revolving white light every minute; white square tower, 40 feet above high water; visible 10 miles.

Shippegan, Alexander Point. Latitude N 47° 43′ 30″; longitude W 64° 39′ 10″; fixed white catoptric light, 32 feet above high water, visible 11 miles; square white tower. Range light discontinued 1888.

Shippegan Gully.—New Lights.—There are two lights at this station known as Indian Point. Latitude N 47° 43′ 40″; longitude W 64° 40′ 20″. The front light is a fixed red, 28 feet above high water mark, lantern hoisted on a mast, visible 4 miles. The back light is located 444 feet N 31° 15′ W from front one; visible 11 miles.

Miscou Island, Birch Point. Lat. 48° 1′ 0″; long. 64° 29m 25s; fixed red light, visible 14 miles, white octagonal tower, 79 feet above high water.

Miscou Fog Alarm.—Steam fog whistle, 107 yards E from lighthouse, sounds blast 5 seconds every half minute.

E. G. SCOVIL, 62 UNION STREET, ST. JOHN, N. B.,

SHOES of all Kinds at WATERBURY & RISING'S, 61 King and 212 Union Sts.

Pokemouche.—Latitude 47° 40′ 10″; longitude 64° 46′ 0″; fixed green light, visible 8 miles.; white square tower with dwelling attached, 35 feet above high water. Range to guide to can buoy at passage over bar.

Pokemouche Gully.—270 feet S by W ¾ W from main light. Latitude 47° 40m 10s; longitude W 64° 46m 0s; fixed red light, and buoys; visible 5 miles.

Tracadie.—The tower from which the inner or back range light at Tracadie was exhibited, at the west entrance to Tracadie Bay, on the north or Gulf of St. Lawrence coast of Prince Edward Island, has been replaced by a new tower. Approximate position: Latitude N 46° 25′ 35″; longitude W 63° 2′ 30″. The new tower is a square, wooden building, painted white. The upper portion of the tapering building forms the lantern. The height from the ground to the top of the ventilator is 28 feet. The light is a fixed red, catoptric light. It is elevated 32 feet above high water mark, and should be visible in the line of range and up the coast in a northwesterly direction 8 miles. The tower stands on the gravel beach, near the site of the old one which it replaces, 1,200 feet S S W from the front range light; but this course and distance is liable to be changed at any time, without notice, to make the alignment suit the changes in the shifting channel.

Petitdegrat Island, C. B.—The fixed red light in Petitdegrat Inlet, southeast of Madame Island, in the county of Richmond, C. B., has always been described and shown as being on Big Arrow rock, whereas it is built and has always been maintained on Mouse Island, farther up the inlet. Latitude N 45° 29′ 54″; longitude W 60° 57′ 24″.

North Tracadie Gully—The range lights on the south side of North Tracadie Gully, off the northeast coast of New Brunswick, in the Gulf of St. Lawrence, having been found ineffective through changes in the bar, the front range ligh has been discontinued, but the back or main light is continued as a coast and beacon light. Two new range lights to lead over the bar and through the best channel outside the Gully, have been established on the north side of the Gully. They were put in operation in August, 1894. They stand on the narrow grass beach at the point where the Gully enters the Gulf. The front light is fixed white, shown from a lantern hoisted on a pole, having a small shed at its base, painted white. The height from the ground to the light is 20 feet. The light is elevated 25 feet above high water mark, and should be visible 6 miles. Latitude N 47° 33′ 15″; longitude W 64° 51′ 30″. The back light stands 55 feet N N W (N 46° 30′ W true) from the front one, and is also fixed white, shown from a lantern hoisted on a pole, with a small shed at the base, painted white. Its height from the ground is 30 feet. It is elevated 35 feet above high water mark, and should be visible 7 miles. Both lights should be seen in clear weather between the bearings of S W round through N to N N E. Vessels entering the Gully should bring the two lights in range, and steer N N W until near the third red buoy, or until the main lighthouse tower on the south side of the Gully bears W S W; then head for that light, and after passing it, leaving it on the port hand, they will be in the main channel, inside the south beach, and out of danger.

South Tracadie, north side of Gully. Latitude 47° 30′ 05″; longitude 64° 52′ 10″; two lights, back light 166 yards north from front one; fixed lights, front one white and back one red; visible 8 miles; front building an open white tower, back building square red tower; 20 and 26 feet above high water. Vessels crossing the Bar from sea should steer north, keeping the lights in range; width of bar, two cable lengths.

Lower Neguac Range Lights.—The front light stands on the east end of the

Importer Teas and Liquors, Agent Celebrated Pelee Wines.

SHOES of all Kinds at WATERBURY & RISING'S, 61 King and 212 Union Sts.

block at the outer end of the Lower Neguac wharf. Latitude 47° 15′ 40″ N; longitude 65° 2′ 35″ W. The light is shown from a lens lantern hoisted on a mast, having a shed at the base, the whole painted brown; an oval slatwork is attached to the mast to make it more conspicuous as a day beacon; the mast is 14 feet from the pier to its top; light is fixed white, elevated 18 feet above high water mark, and should be visible 8 miles from all points of approach; besides indicating the line of range it will serve as a guide to vessels making the wharf. The wharf on which the outer light stands is composed of a cribwork block 25 by 50 feet, in about 8 feet water, connected with the shore by a roadway supported on temporary trestles; the roadway runs N ⅓ E, and is 1050 feet long to high water mark, where it ends near Adams' fish house and store. The back light building stands on the beach, N N W ¼ W (N 49° 50′ W true), 1080 feet from the front one; it is a square wooden enclosed tower painted white, surmounted by a lantern painted red; it is 33 feet high from its base to the vane on the lantern; light is fixed white; it is elevated 32 feet above high water mark, and should be visible 10 miles in aud over a small arc on each side of the line of range.

Neguac, on N E side of Gully. Latitude 47° 14′ 40″; longitude 65° 0′ 22″; one fixed white light, visible 11 miles; white square tower; 32 feet above high water; coast light, to indicate gully.

Clifton—Head of Pier. Latitude 47° 45′ 30″ N; longitude 65° 21′ 0″ W; fixed red light; visible 15 miles; 88 feet above high water mark.

Portage Island, near south point of Island. Lat 47° 9′ 49″; long 65° 2′ 38″; fixed white light, visible 12 miles; white tower, 45 feet above high water.

Hay Island Range Lights, two Range Lights upon Hay Island, Miramichi Bay, to enable vessels, in seeking shelter, to clear the point of the shoal off the east end of the Island. Latitude N 47° 3′ 54″; longitude W 65° 3m 46s; the front light is fixed white catoptric, exhibited from a lantern hoisted on a mast 15 feet high: it is elevated 23 feet above high water, and should be visible 10 miles: at the base of the mast is a small shed painted red. The back light is distant 210 feet from the front one: it is fixed white catoptric, elevated 30 feet above high water, and should be visible 11 miles: the building is a square wooden tower, 21 feet high from base to vane, and is painted white.

Oak Point, Front—Miramichi Bay. Latitude N 47° 7′ 22″; longitude W 65° 15′ 42″. One fixed white light, 43 feet above high water; visible 10 miles. Lantern hoisted on a mast, with white shed at base—all supported on trestle work.

Oak Point, Back.—1800 feet N E by E from front light; one fixed white light, 48 feet above high water; lantern hoisted on a mast, with white shed at base—all supported on trestle work; visible 10 miles.

Sheldrake Island, Miramichi Bay. Latitude 47° 5′ 30″; longitude 65° 19′ 0″; two fixed white lights on masts, with shed at base; quarter mile apart, visible E 12 and W 10 miles; 45 and 35 feet above high water; range lights.

Grant's Beach, Miramichi Bay. Latitude 47° 5′ 7″; longitude 65° 23′ 45″; two fixed white lights, bearing S W and N E from each other, visible 10 miles; both lights are lanterns hoisted on a mast, with white shed at base, supported on trestle work, 120 and 140 feet above high water.

Middle Island, Miramichi Bay. Latitude 47° 3′ 28″; longitude 65° 27′ 0″; mast, with shed at base; fixed white light, 44 feet above high water; visible 11 miles.

Newcastle Light, on Lime Kiln Bank. Latitude N 47° 0m 45s; longitude

E. G. SCOVIL, 62 UNION STREET, ST. JOHN, N. B.,

SHOES of all Kinds at WATERBURY & RISING'S, 61 King and 212 Union Sts.

W 65° 33m 40s; fixed red dioptric, 87 feet above high water; visible 9 miles; square, wooden tower, white, with red roof.

Bay du Vin Island. Front light on W end of Island, back light 1,222 feet N E by E from front light; latitude N 47° 5m 7s; longitude W 65° 6m 53s. Two fixed white lights visible 10 and 11 miles, 30 and 42 feet above high water; both lights are lanterns on mast; red shed at base.

Fox Island, north west point of Island. Latitude 47° 7′ 55″; longitude 65° 2′ 6″; three fixed white lights, visible 8 miles. One of the lights is situated within 100 feet of the most northern point of the Island: it is 47 feet above high water, and has a post 40 feet high. Second light is 1051 feet S E ½ E from the first named, and will be 46 feet above high water, with a post 38 feet high. Third light is 954 feet S W by W ⅞ W from the first named, and 36 feet above high water, with a post 28 feet high; latitude 47° 7′ 52″; longitude 65° 2′ 15″. The first and second in line range N W ½ N into the Horseshoe Channel. The first and third in line range N E by E ⅞ E through Portage Island Channel. The second and third in line range W by N ½ N leading to the upper buoy of Horseshoe Shoal.

Fox Island, east end, or Swashway; latitude 47° 6′ 46″; longitude 64° 59′ 50″; two fixed white lights, visible 12 miles; white tower, 53 and 49 feet above high water mark; range lights to guide vessels through the Swashway Channel.

Miramichi Bay Light Ship, Horseshoe Bar, between Fox and Portage Island. Latitude 47° 8′ 14″; longitude 65° 4′ 3″; fixed red light, visible 8 miles; 35 feet above high water. A schooner-rigged ship.

Pokesudie—N E Point of Island. Latitude 47° 49′ 10″ N; longitude 64° 44′ 40″ W; fixed white light; visible 11 miles; 41 feet above high water mark.

Harper's Point.—At western entrance to Little Shippegan. Lat. 47° 54′ 0″ N; lon. 64° 35′ 0″ W; fixed white light; visible six miles in clear weather; lantern on a mast, with white shed at base, standing on a crib; 38 feet above high water mark; height of building from base to vane, 25 feet.

Preston's Beach, Miramichi Bay. Latitude 47° 4′ 47″; longitude 64° 54′ 58″; two fixed white lights, visible 10 miles, 52 and 66 feet above high water. White beacons; range lights.

Escuminac, on Point. Lat. 47° 4′ 32″; lon. 64° 47′ 33″; fixed white light, visible 14 miles; white tower, 70 feet above high water. A steam fog horn situated 100 yards west of the lighthouse, sounds blasts of 6 seconds duration, with intervals of 35 seconds.

Richibucto Head, on Headland. Latitude 46° 39′ 40″; longitude 64° 42′ 30″; fixed white light, visible 14 miles; white square tower, 70 feet above high water.

Richibucto Harbor Range Lights, two range light towers, close to the present day beacons upon the South Beach, at the entrance to the Richibucto River. The front building is on the outside of the bank; S beach white square tower, 33 feet high to vane on lantern; latitude N 46° 42′ 50″; longitude W 64° 45′ 45″; the light is fixed white catoptric, elevated 40 feet above high water mark, and should be visible 12 miles. The back tower is distant W by S ½ S 306 feet from the front one; it is an open white square tower, 43 feet high to vane on lantern; the light is fixed red catoptric, elevated 44 feet above high water mark, and should be visible 12 miles. These two lights are intended to replace the day beacons, and in one lead through the channel over the bar at the mouth of the river.

Buctouche Inner Lights.—Latitude N 46° 29′ 35″; longitude W 64° 40′ 30″.

Importer Teas and Liquors, Agent Celebrated Pelee Wines.

SHOES of all Kinds at WATERBURY & RISING'S, 61 King and 212 Union Sts.

Front light close to shore road, on Indian or Church Point, is a fixed white light on white square wood tower, with red roof, 23 feet above high water mark, visible 9 miles. Range lights visible in direction of range, replacing former day beacons. Back light (1,980 ft N N W ¼ W from front one) is a fixed white light on white square wood tower, with red roof, 53 ft above high water mark, visible 12 miles. Head into harbor through deepest channel, clear of all obstructions, from line of range of Dixon's Point lights to where channel turns abruptly to westward to enter Buctouche river.

Buctouche Range Lights.—Built on line of former day beacons to guide into Buctouche Harbor; latitude N 46° 27m 40s; longitude W 64° 38m 50s. Front light fixed white, white square wood tower, on Dixon's Point, 33 ft above high water mark, visible 11 miles. Back light 1,050 ft N W by W from front light; is a fixed white light on white square wood tower, 41 ft above high water mark; visible 12 miles.

Cassie's Point, on Point; latitude 46° 19′ 24″; longitude 64° 30′ 40″, revolving white light every half minute, visible 14 miles; white square tower; 47 feet above high water.

Shediac Island.—Line of range W by N ¼ N; latitude 46° 15′ 32″; longitude 64° 31′ 56″; two fixed white lights, visible 10 miles; white masts, with elevated platform 48 and 56 feet above high water. Range lights.

Shediac Harbor, Point du Chene Wharf. Line of range W by N ¼ N; latitude 46° 14′ 38″; longitude 64° 31′ 44″; two white lights, visible 6 miles, on iron masts with sheds at the base, 32 and 38 feet above high water.

Jourimain, on E end of Island. Latitude 46° 9′ 42″; longitude 63° 48′ 20″; flashing white light every 10 seconds, visible 14 miles; white octagonal tower, 72 feet above high water; visible over an arc of 229° 47′ from S 54° 47′ E round by W to N 5° W.

United States—Eastport to Boston.

[Sea Coast Lights are distinguished from Harbor Lights by the latitude and longitude being given. Sailing Directions are also given, not true nautical, but according to general compass courses and bearings.]

West Quoddy Light. Latitude 44° 48′ 54″ N; longitude 66° 57′ 1″ W; tower of brick, painted with red and white horizontal stripes, connected with dwelling house by white building; fixed white light, visible 16 miles; situated on the west side of the entrance to Eastport and the St. Croix River, via Lubec Narrows. Fair anchorage in West Quoddy Bay 1 mile N W by N from the entrance. The Narrows have lately been dredged to a depth of 12 feet at low water, the Channel being 200 feet wide; but strangers should not attempt to pass through without a pilot. There is a Steam Fog Whistle at West Quoddy Head, giving a blast of 8 seconds duration at intervals of 52 seconds. Sail Rock, a dry ledge, lies ¼ of a mile from this Light, and when the tide is running should be carefully avoided.

Lubec Channel Light, about one mile to the southward of Lubec, on westerly edge of the dredged channel from Quoddy Roads to Lubec, Me.; flashing white every 15 seconds; visible 13½ nautical miles; guide to Lubec Narrows.

Molton's Ledge. Morton's Rock; red can buoy 2nd class. Bootman's Head bears from the buoy S W by W ½ W 2 miles. Sail Rock E by N 2 miles.

Little River Light, on an Island at the mouth of Little River Harbor; tower white, attached to Keeper's dwelling; fixed white light varied by a flash 1m 30s; visible 11 miles; seen from N E by E ½ E, via eastward to south. Also,

E. G. SCOVIL, 62 UNION STREET, ST. JOHN, N. B.,

SHOES of all Kinds at WATERBURY & RISING'S, 61 King and 212 Union Sts.

fog bell. struck by machinery twice a minute. Latitude 44° 39′ 45″ N; longitude 67° 12′ 5″ W. Good anchorage for a small number of vessels just inside the Island. To enter harbor pass to eastward of the light, leaving a spar buoy on starboard.

Little River Automatic Whistling Buoy.—The buoy bears from Little River Light S E by E, ½ mile in deep water, as a guide to Little River.

Libby Island Light, on S W end of Libby Island, at mouth of Machias Bay and River; latitude 44° 34′ 5″ N; longitude 67° 22′ 2″ W; grey tower; fixed white light, visible 13 miles. Island is divided in two parts, with the Light situated on the S W end of the western part. To enter the harbor via eastern entrance, get Avery's Rock Light to bear N by E and run for it, leaving it handy on starboard hand, then N by E ¼ E, to a high, bluff, woody Island, which leave not less than ¼ of a mile on the port hand, then N ½ W half a mile and anchor. In using this Channel, keep a sharp look out for the eastern end of Libby Island, which runs low, and extends 1 mile E N E from the Light, and for Cross Island Ledges, which make off from Cross Island on your starboard, and off which is a red can buoy. The Channel here is about a mile wide. To enter via western entrance: Pass Libby Island Light a fair berth on your starboard hand, and get it to bear S S W half a mile, then run N E by E until Avery's Rock bears N by E, then continue as via eastern entrance. A Steam Fog Whistle has recently been established here, located on the extreme S W end of the Island, giving in thick weather blasts of 2 seconds' duration, separated by silent intervals of 13 seconds. If the whistle becomes disabled, a bell will be struck by machinery, one blow every 10 seconds.

Avery's Rock, in Machias Bay, near mouth of River; tower built from the top of Keeper's dwelling, painted white; fixed red light, visible 12 miles.

Moosepeak Light. Latitude 44° 28′ 27″ N; longitude 67° 31′ 57″ W; white tower, white flash light, 30 seconds between flashes, visible 13 miles. Mistake Island is to the northwest side of entrance to Bay of Fundy. For entering Moosepeak harbor, leave the light a fair berth on your port hand, and steer about a N W course 1 mile, keeping midway between the shores on either hand, and as soon as passing through the Narrows haul towards the N E a few lengths and anchor. There is another small harbor about N N E, 1½ miles from the light, called the Cow Yard. From Moosepeak Light, Libby Island bears N E by E ½ E, 9 miles. Petit Menan Light W ¼ S, 17 miles.

Moosepeak Automatic Buoy, in deep water, off Moosepeak light; works by action of the sea; often heard 4 miles; Bearings—Moosepeak light bears N by W 2 miles, Petit Menan Ledge W ¾ S 15 miles, Petit Menan light W 15 miles, Libby Island Light ¾ E 9 miles.

Nashe's Island Light: white tower; fixed red light, visible 12 miles. To enter Moosepeak Reach, west entrance, leave light on starboard hand; also, a guide to Pleasant river.

Narraguagus Light; in top of a white dwelling house; fixed white light, visible 12 miles. Located on Pond Island, at port hand side of entrance to Narraguagus Bay and Millbridge. Bell struck by hand to answer signals in thick weather.

Petit Menan Light; on Petit Menan Island. Latitude 44° 22′ 2″ N; longitude 67° 51′ 51″ W. Tall grey tower; white light, varied by a flash once in two minutes, visible 17 miles. This light is a warning against dangerous shoals, of which Petit Menan Ledge, or South East Breaker, bears S S E 3½ miles, on which is 6 feet at low water, (Iron Nun Buoy) painted vertically red and black stripes. Sims' Rock bears S ½ E 2 miles; 9 feet at low water.

Importer Teas and Liquors, Agent Celebrated Pelee Wines.

SHOES of all Kinds at WATERBURY & RISING'S, 61 King and 212 Union Sts.

(Spar Buoy). Tibbett's ledge bears E by N 3 miles, 9 feet at low water; no buoy. On Petit Menan there is also a steam fog alarm giving two blasts a minute; intervals between blasts 8 and 42 seconds; heard 8 miles. A dangerous neighborhood for strangers.

Petit Menan Whistling Buoy; painted red; P M in black letters marked on it. This buoy is placed half way between Sims' Rock buoy and Petit Menan Reef buoy. Nash Island light bears from this buoy N E ⅜ E 8¼ miles.

Prospect Harbor Light; on the eastern side of entrance to Prospect Harbor. White tower, showing a flashing red and white light, visible 11 miles. In running for the Harbor, bring the light to bear N ½ E. But it is a dangerous locality for strangers.

Scoodac Point Whistling Buoy; painted red. Egg Rock Light House bears from this buoy N W ¼ W, 5 miles; Petit Menan Light House E ½ N, 8 miles. This buoy bears S S E ⅜ of a mile from south end of Scoodac Island. Sounds by motion of the sea.

Winter Harbor Light; white tower; fixed white light, visible 11 miles. On south point of Mark Island, western entrance to Harbor, leave on port hand; also guide to Mosquito Harbor.

Egg Rock Light; on Egg Rock, in Frenchman's Bay. White tower, rising from the middle of a square white dwelling. Fixed red light, visible 12 miles. Fog bell struck by hand for passing vessels. Bearings — Bar Harbor bears N W ½ N 4 miles; Baker's Island bears S W by S ½ S 8 miles. An automatic whistle buoy ⅜ of a mile from Egg Rock, entrance to Frenchman's Bay. A guide to clear Egg Rock.

Egg Rock Whistling Buoy will be in place June, July, August and September.

Baker's Island Light; latitude 44° 14′ 27″ N; longitude 68° 11′ 56″ W; white tower, connected with Keeper's house; white light, varied by a flash every 90 seconds; on Baker's Island, off Mount Desert; a guide to Cranberry Island, north east and south west harbors. On entering either of these, leave light on port hand; but in going to Bass harbor leave it on starboard hand 1 mile. Bearings—Bass Harbor Head bears W ¾ N, 5 miles; Mount Desert Rock bears S ¼ W, 18 miles; Petit Menan Light bears E by N ½ N, 16 miles.

Baker's Island Whistling Buoy; painted red and black stripes. Letters B I marked on it in white. Baker's Island Light House bears from this buoy N W 1¼ miles; Bass Harbor Head Light House W by N, 7 miles; Scoodac Whistling Buoy N E by E ½ E, 7½ miles. This buoy is a guide to Frenchman's Bay, Southwest Harbor, or Bass Harbor.

North East Harbor Light; tower painted brown, with black lantern; fixed white light, visible 14 miles, on Bear Island; a guide to N E harbor by leaving it on the starboard hand.

Bass Harbor Head and Light; tower painted white; fixed red light, visible 13 miles; north east side of entrance to Bass Harbor and Blue Hill Bay, Mount Desert; a bell struck by hand to answer signals. To enter Blue Hill Bay and Bass Harbor bring this light within the bearings of W by N ¾ N and N W, and run for it, leaving the light 150 yards on starboard hand, to cross the bar in best water (10 feet at low water). When the light bears N by E you are in best water on the bar. If bound to Bass Harbor, when the light bears N E ¼ of a mile steer N ½ W into the harbor, keeping the starboard hand shore within ¼ of a mile to clear Weaver Ledge, and anchor at will.

Great Duck Island Light; on the Southern Extremity of Great Duck Island, Me., flashing every 10 seconds; also steam whistle blasts, 3 sec. intervals 17 sec.; lat. 44° 8′ 32″; lon. 68° 14′ 49″; light visible 14 miles.

E. G. SCOVIL, 62 UNION STREET, ST. JOHN, N. B.,

SHOES of all Kinds at WATERBURY & RISING'S, 61 King and 212 Union Sts.

Mount Desert Rock; latitude 43° 58m 7s; longitude 69° 7m 42s; grey tower; fixed white light, visible round entire horizon 14 miles; on Mount Desert Rock, Maine; a bell struck by machinery. Bearings—Baker's Island bears N ¼ E, 18 miles; Petit Menan light bears N E ½ E, 23 miles; Moosepeak bears N E by E ¼ E, 38 miles; Matinicus light W ¼ S, 33 miles. Vessels bound to St. John will run E N E straight up between Grand Manan and the American shore.

Mount Desert Light—New Fog Signal.—During thick and foggy weather a Daboll trumpet will hereafter be sounded at the light station on Mount Desert Rock. The fog signal will consist of blasts of 7 seconds' duration, separated by silent intervals of 40 seconds.

Burnt Coat Harbor Light; has recently been changed from two lights, to a single white light, visible 11 miles; on south end of Swan's Island. To enter harbor, bring the light to bear N E ¾ N, and run for it until quite close aboard, then haul to E by N about ⅛ of a mile to anchorage.

Eggemoggin Light; white tower; fixed white light, visible 9 miles; on Green Island, at entrance to Eggemoggin Reach; also, guide to Ellsworth.

Saddle-Back Light; tower, upper part, grey; lower part, white; on an Islet near S W end of Isle au Haute; a guide to Isle au Haute Bay, and to East Penobscot Bay; fixed white light, visible 12 miles; leave on port hand fair berth and steer N ½ W for Eagle Head Light.

Mark Island Light, on an Island at the western entrance to Deer Island Thoroughfare, or to Merchants' Row; white tower; fixed white light, visible 12 miles. This station is in Isle au Haute Bay, bearing about N N E from Saddle-Back 4 miles. To enter Thoroughfare, leave light on starboard hand; to enter Merchant's Row, leave it on the port hand.

Heron's Neck Light, on the south point of Green Island, the most southern one of the Fox Islands; a guide to Carver's Harbor and to Hurricane Sound; white tower, fixed red light; visible 14 miles.

Goose Rocks Light; On Goose Rocks Ledge, on Northerly side of Main Easterly entrance to Fox Island Thoroughfare, Me. Fixed red with fixed white sectar; the white can be seen when bearing from N W ¾ W to N W ¾ N. When approaching from the Eastward, the white must be kept in sight until nearly up with, then left on starboard side. Bearings and distances of prominent objects from the light as follows: Trypod on Channel Rock S E by E ⅛ E, 1 mile; Bell Buoy on Channel Bock, S E ¾ E, 1 1-16 miles; Flag Staff on Hospital Widows' Island, S by W, 5-16th of a mile.

Eagle Head Light, on Eagle Island, at the head of Isle au Haute Bay; guide to the N E entrance to Penobscot Bay. Vessels on entering will leave Saddle Back on the port hand and run straight for Eagle Head, leaving it on the port side; white tower; fixed white light; visible 13 miles.

Pumpkin Island; white tower; fixed white light, visible 9 miles; a guide to Eggemoggin Reach from the west; leave it on the starboard hand.

Dice's Head; white tower; fixed white light, visible 17 miles; west side of entrance to Castine Harbor, Maine.

Fort Point Light; white tower; fixed white light, on Old Fort Point; left hand side of entrance to Penobscot River.

Grindel's Point; white tower; fixed white light, visible 11 miles; on the north side of entrance to Gilkey's Harbor, on Long Island, Penobscot Bay.

Negro Island Light; white tower; fixed white light, visible 12 miles; at south side of entrance to Camden Harbor.

Importer Teas and Liquors, Agent Celebrated Pelee Wines.

SHOES of all Kinds at WATERBURY & RISING'S, 61 King and 212 Union Sts.

Indian Island Light; white tower; fixed red light, visible 12 miles; east side of entrance to Rockport Harbor, Penobscot Bay.

Brown's Head Light; white tower, attached to Keeper's dwelling; fixed white light, but showing red between the bearings S W by W ¾ W and W by S ¼ S, visible 11 miles. In entering Fox Island Thoroughfare from the bay, keep in the red light to clear the Fiddler and the Bay Ledges. Situated on western side of Fox Island, and at east side of western entrance to Thoroughfare. It is extinguished when Thoroughfare is closed by ice.

Owl's Head Light; white tower; fixed white light, visible 15 miles; guide to Rockland harbor; also to vessels bound up or down western Penobscot Bay. Fog bell struck by machinery 4 times a minute.

White Head Light; latitude 43° 58m 42s N; longitude 69° 7m 28s W; grey tower, connected with white dwelling; fixed white light, visible 13 miles; at western side of western entrance to Penobscot Bay; also a steam fog alarm, giving a blast of 4 seconds' duration, followed by interval of 26 seconds.

South Breaker Bell Boat; painted red; ½ mile S by W ¾ W. In running for White Head to be left on starboard hand.

Matinicus Light. Two fixed white lights, visible 20 miles. Also, a 12 inch steam fog whistle, sounding blasts of 5 seconds duration with intervals of 25 seconds. Located on Matinicus Rock. Latitude 43° 47′ 0″ N; longitude 58° 51′ 18″ W. Bearings—Mount Desert Rock bears E ¼ N, 33 miles; Monheigan Light bears W by N 21 m. Course to Portland Head, W ¾ N, 64 m.

Monheigan Light; latitude 43° 45m 52s N; longitude 69° 18m 57s W; grey tower; white flash light, visible 19 miles, flashing once a minute; on Monheigan Island. Bearings—Matinicus bears E by S, 21 miles; Seguin Light bears W ¾ N, 20 miles; White Head Light bears N E ¾ E, 18 miles. Also, on Manancus Island, near Monheigan, a steam fog alarm, giving a blast of 15 seconds' duration, at intervals of 40 seconds.

Duck Rock Whistle Buoy; is N from Manancus fog whistle stations 1m., and ¼ of mile N N W from beacon on Duck Rocks. This buoy is a guide to clear Duck Rock in running for White Hd. Leave on starboard hand of Blk. Pt. buoy.

Tenant's Harbor Light; white tower; red flash light, visible 13 miles, flashing once every minute; on south west side of entrance to Tenant's Harbor. (Only used by small vessels)

Port Clyde; white and grey tower; fixed white light, visible 10 miles; on Marshall's Point, east side of entrance to Herring Gut, St. George, Maine.

Franklin Light; white tower; fixed white light, varied by flash; on Franklin Island; a guide to vessels entering Thomaston, Me.; leave it on starboard hand going in.

Pemaquid Point; white tower; fixed white light, visible 14 miles; west side of entrance to Bristol Bay and east side of entrance to John's Bay.

Townsend Light; white tower; fixed white light, visible 13 miles; on Burnt Island, west side of entrance to Townsend Harbor, Boothbay, Maine.

Bantam Ledge.—A whistling buoy, painted red, with the letters "B. L." in black, moored in 18 fathoms, Bantam Ledge bearing N, ¾ of a mile distant. It is a guide past Bantam Ledge and into Boothbay Har. from the southward.

Ram Island Light; on Ram Island, at eastern entrance to Townsend Harbor. Fixed white light with a red ray between bearings W ¼ N and W ¾ N, and another between N E by E, and N E. In entering from seaward mariners should keep within the red light to avoid danger.

Hipocrite Bell Buoy; ⅛ of mile off North end of Hipocrite Ledge, Ram Island Light. Bears from buoy W N W ¾ W ½ mile N E, Point White

E. G. SCOVIL, 62 UNION STREET, ST. JOHN, N. B.,

SHOES of all Kinds at WATERBURY & RISING'S, 61 King and 212 Union Sts.

Island S S E ½ E ¾ of mile. To be left on port hand running for Ram Island passage to Townsend.

The Cuckold's Bell Buoy; painted black; off south end of Cuckold's dry ledges, ½ mile from Trypod Beacon on the ledges. To be left on port hand in running from Seguin for Townsend Harbor; bearings from bell boat, Ram Island Lighthouse, N E by E ½ E, the Cuckold's Beacon N by E.

Booth Bay Entrance—Fog signal stations on the Cuckolds. During thick and foggy weather a dayboll trumpet will be sounded at the fog signal station recently erected on the highest part of the most easterly Cuckolds. The trumpet will sound blasts of 3 seconds duration, separated by silent intervals of 17 seconds.

Sheepscott Light; white tower; white flash light, visible 12 miles, flashing twice a minute; on Hendrick's Head, on the east side of Sheepscott Bay, and entrance to Sheepscott River; guide to Southport and Wiscasset.

Kennebec Light; on Pond Island, at entrance to the Kennebec River. White tower; fixed white light, visible 13 miles. Also, a bell struck by machinery 8 times a minute. This light will be left on the port hand by vessels entering the Kennebec River.

Seguin Light; latitude 43° 42m 25s N; longitude 69° 45m 31s W; grey tower; fixed white light of the first order, visible 24 miles; on Seguin Island, off the mouth of the Kennebec River; to enter the river, leave the light on the starboard hand, and run for Pond Island. Also, a steam fog whistle, sounding blasts of 8 seconds duration at intervals of 52 seconds. Bearings—Halfway Rock light bears W ¼ N, 13 miles; Pond Island light bears N, 1½ miles; Cape Elizabeth bears W by S, 22 miles; Monheigan light bears E ½ S, 20 miles.

Half-Way Rock Light; latitude 43° 38m 21s N; longitude 70° 2m 13s W; grey tower; fixed white light, varied by red flashes, flashing red once a minute; on Half-Way Rock, Casco Bay. Bearings—Seguin light bears E, 13 miles; Portland Head bears W, 8 miles; Cape Elizabeth bears W S W, 9 miles.

Half-Way Rock Whistling Buoy; painted red. Half-Way Rock lighthouse bears N from the buoy one mile. This is a guide in running from Portland from the eastward.

Portland Head Light; lat. 43° 37m 22s N; lon. 70° 12m 29s W; white tower; fixed white light, visible 15 m.; on west side of entrance to Portland Harbor. Also, a Daboll's air trumpet, giving blasts of 8 seconds duration once in 40 seconds.

Banges Island Point; bell boat, ¼ of mile S ½ W from Banges Island Point. The buoy sounds by action of the sea. To be left on the starboard hand in running in to Portland Harbor. It guides you clear of Banges Island Point. Portland Head lighthouse bears from the buoy SW ½ W ½ mile.

Portland Breakwater; white tower; fixed red light, varied by a red flash every 40 seconds, visible 8 miles. This is a harbor light, and stands on the end of the granite breakwater extending out from the south side of the harbor; to be left on the port hand while passing up the harbor.

Cape Elizabeth Lights; latitude 43° 33m 50s N; longitude 70° 12m 9s W; two white towers, 900 feet apart, and ranging N E by E and S W by W; easterly light, white, fixed; westerly light, white, varied by flash once a minute, visible 18 miles. Also, a fog trumpet, giving two blasts of 5 seconds each with an interval of 8 between them, then a pause of 42 seconds. Bearings—Boon Island Light bears S W ¼ S, 30 miles; Thatcher's Island bears S W ¾ S, 62 miles. These lights are a warning against dangerous shoals, of which Alden's Rock is mostly to be feared, bearing S E by E 2½ miles, on which is 6 feet of water at low

Importer Teas and Liquors, Agent Celebrated Pelee Wines.

SHOES of all Kinds at WATERBURY & RISING'S, 61 King and 212 Union Sts.

water; the others range from 14 to 18 feet at low water. To approach Portland at night, get Portland Head Light to bear N N W and run for it, leaving it a fair berth on the port hand, then run N by W 1 mile, then N ¾ W till Breakwater light bears N W by W ¼ W, then run N W 1 mile and anchor.

Automatic Buoy; a whistling buoy of the largest class is placed near Old Anthony Shoal, on which is 18 feet at low tide. In making this buoy in thick weather and wishing to enter Portland, pass ¼ of a mile inside of it and run N by E ½ E 4½ miles, when Portland Head will bear about N N W, when proceed as before. This buoy is often heard six miles.

Wood Island Light; latitude 48° 27m 23s N; longitude 70° 19m 45s W; white tower; red flash light, visible 13 miles, flashing once a minute; near entrance to Saco River, and guide to Winter Harbor and Biddeford Pool, by leaving it on port hand. Also, a bell struck by machinery, two blows in rapid succession, followed by an interval of 25 seconds, then one blow. To enter the north-eastern channel in day time run in to north-eastward of the light until the church steeple in the Pool settlement bears S W by S ¼ S, and run for it, leaving Negro Island on the left and Stage Island on the right and anchor as soon as in past Negro Island. There is another channel to the westward of the light, but more dangerous.

Goat Island; lat. 43° 21m 27s N; lon. 70° 25m 31s W; white tower; fixed white light, visible 11 m.; (harbor of refuge) on the north side of entrance to Cape Porpoise harbor (near Kennebunk); leave on starboard hand going in.

Boon Island; latitude 43° 7m 16s N; longitude 70° 28m 36s W; grey granite tower, 133 feet above high water; fixed white light, visible 18 miles; off York. Bearings—Cape Elizabeth lights bear N E by N, 30 miles; Matinicus lights bear E by N, 80 miles; Cape Ann lights bear S by W ¾ W, 30 miles; Isle Shoals light bears S W ¼ S 12 miles.

Automatic Buoy; a whistling buoy is placed just off Boon Island ledge; it is painted red and black in horizontal stripes, with "B I L" painted in white on the middle black band. Is often heard 6 miles. It bears [illegible] by S 3½ miles from Boon Island light. The ledge is awash at low water.

Cape Neddock Light; white tower; fixed red light, visible 15 miles. Also, a bell striking one blow every 30 seconds. Two dangerous ledges, York Ledge and the Triangle, lie S by W and S S W, respectively, from this light about 4 miles distant. York Ledge is marked with an Iron Spindle. the Triangle simply with a common can buoy.

Isle of Shoals; latitude 42° 58m 0s N; longitude 70° 37m 25s W; white tower; light, flashing, red and white, visible 15 miles, flashing every 20 secs; on White Island, the most south western of the Isle of Shoals cluster, off Portsmouth, N. H. Bearings—Boon Island light bears N E ½ N, 12 miles; Whale's Back light bears N N W, 7 miles; Newburyport Bar bears S W by W 13 miles; Cape Ann lights bear S 17 miles.

Whale's Back Light; latitude 43° 3m 30s N; longitude 70° 41m 48s W; old tower white, new tower natural granite color; fixed white light, varied by flashes, visible 13 miles; flashes once in 1½ minutes. Fog trumpet giving blasts at intervals of 30 seconds. Also, a bell, struck by hand, both located in the old tower; all to be left on starboard hand going into Portsmouth.

Portsmouth Harbor Light; white tower; fixed white light, visible 14 miles; on left side of inner entrance to Portsmouth harbor. To enter Portsmouth harbor get Portsmouth light to bear N ¾ W, and run for it until Whale's Back light bears S E by E and you are abreast the southern end of Wood Island, then steer N ½ E until past Fort Point, and Portsmouth lighthouse

E. G. SCOVIL, 62 UNION STREET, ST. JOHN, N. B.,

SHOES of all Kinds at WATERBURY & RISING'S, 61 King and 212 Union Sts.

bears W by S ½ S, then steer N W until the light bears S by E, and anchor; or, when Portsmouth light bears S by E, steer S W ¾ S, and anchor close in shore in the cove to the westward of Fort Constitution in from 2½ to 6 fathoms. Strangers in entering Portsmouth harbor should take a pilot if possible.

Newburyport Harbor Light; white tower; fixed white light, visible 12 miles. Also, a beacon, range of light, 336 feet in front of main light; black and white tower; fixed white light, visible 8 miles. These lights, in range, guide across the bar, in best water; bar constantly changes; outer bar buoy is in range with inner bar buoy and both lights; the beacon is moved as the channel changes. This station is on the north end of Plum Island, and on the south side of entrance to the Merrimac River, Mass. (Strangers should not attempt to enter.)

Newburyport Upper Harbor; two lights (beacons); outer beacon, black tower, fixed red light, visible 10 mls.; inner beacon, red tower, fixed green light, visible 12 m.; both on Bailey's wharf, and to be left on port side passing up the harbor.

Ipswich Lights; on Castle Neck, south side of entrance to Ipswich River; a main light, with a range light in front; main light fixed, white, varied by flashes, visible 11 miles, flashing once in 1½ minutes, shown from a white tower; range light, fixed, white, visible 8 miles, shown from a black tower; the lights are 625 feet apart, N E ½ E and S W ½ W; in range, they guide to entrance of channel across Ipswich Bar in the best water, which at present is but 6 feet at low water.

Annisquam Light; white tower; fixed white light, visible 13 miles; a harbor of refuge for small vessels; on Wigwam Point, east side of entrance to Annisquam harbor; 6 feet of water on Squam Bar at low tide. To cross the bar, bring the light to bear south and run for it, leaving it on the port side; then run for the Lobster Rock Beacon, and leave it on the port side also.

Straitmouth Island; on south side of Sandy Bay, entrance to Rockport harbor; white tower; fixed white light, visible 11 miles; to be left on port hand in going to Rockport. Bad ledges lie off this light. Strangers should keep the north shore of Sandy Bay best aboard on entering Rockport; shelter only for a few small vessels.

Cape Ann Lights; latitude 42° 38m 15s; longitude 70° 34m 30s W; two grey granite towers, 165 feet above sea level; fixed white light, visible 20 miles; the lights are 900 feet apart, in range at S S W and N N E; located on Thatcher's Island off Cape Ann, and the northern limit of Massachusetts Bay; to be left on the starboard hand in going towards Boston. Bearings—Isle of Shoals bears N, 17 miles; Boon Island N N E, 30 miles; Gloucester Light S W by W ¼ W, 6 miles; Long Island Light S W by W, 24 miles; Cape Cod Highland Light S by E ¾ E, 43 m.; Londoner Ledge S E by E, ½ m. Salvage Ledge N N E, 2 m. Also, a 10 inch steam whistle, giving each minute a blast of 8 sec. and a blast of 4 sec., with alternate intervals of 4 and 44 secs.

Gloucester Light, on Eastern Point; on east side of entrance to Gloucester harbor; white tower; a revolving red light, showing once every 5 seconds, visible 9 miles. When coming from the Eastward, bound into Gloucester harbor, give the light a good berth to clear Eastern Point Ledge (spar buoy); then, when the light bears N E ¾ N, run N W ½ N until the upper harbor light bears N E by N ½ N, then run for it, and anchor ½ mile S by W from the light. Also, a bell on Eastern Pt., alternately giving a double and single blow, then an interval of 30 seconds, then a single blow followed by an interval of 30 seconds.

Whistling Buoy off Eastern Point; a first-class whistling buoy, painted black and white in perpendicular stripes, moored in about 32 fathoms of water, 3½

Importer Teas and Liquors, Agent Celebrated Pelee Wines.

JOSEPH THOMPSON, Practical Machinist, 53 Smythe Street, St. John, N. B.

miles (S S E mag.) from Eastern Point light house. The whistle on this buoy will give a sharp shrill sound to distinguish it from the whistling buoy located about ½ mile S by W from Eastern Point light house.

Gloucester Harbor Light, on Ten Pound Island, east side of entrance to inner harbor; white tower; fixed white light of sixth order, varied by a white flash every 5 seconds; visible 11 miles; to enter harbor, bring this light to bear N E by N ½ N, and run for it until Eastern Point Light bears S S E, and anchor in channel way or continue until Eastern Point light bears S, then steer E N E until Ten Pound Island light bears N, and anchor in S E harbor, in from 4 to 6 fathoms—hard mud; or, from this point steer about N W by N between Ten Pound Island Ledge buoy and Ten Pound Island (giving the point of the Island a good berth), until the light bears E, then steer N ½ E until the light bears S by E, and anchor in western harbor.

Automatic Buoy; a whistling buoy is moored ¾ of a mile, S by W from Eastern Point Light, permanently kept.

Baker's Island Lights; latitude 42° 32m 10s N; longitude 70° 47m 10s W; two white towers, ranging S E and N W; fixed white light, visible 15 miles; located on the north end of Baker's Island, south side of entrance to Salem and Beverly harbors. In coming from the southward vessels bound to Salem keep the lowest light open to the east of the high light, and run for it; this guides to the eastward of the South-east Breakers and Searl's Rock. Give Baker's Island a berth of not less than half a mile, leaving it on the port hand, then run for Hospital Point Light, bearing about W by N ½ N, until Derby Wharf light is in range with Fort Pickering light, when Salem harbor will be to the W S W of you, and Beverly harbor W by N ½ N. Also, on Baker's Island a bell which strikes two quick blows each half minute. For better information, a lens panel has been placed in "Hospital Point" Light, which makes a more brilliant light in the line of the ships' channel from Baker's Island than on either side, and serves to keep vessels from danger on either side.

Hospital Point; grey tower; fixed white light, visible 13 miles; on Hospital Point, north side of entrance to Salem and Beverly Harbor.

Fort Pickering Light; red tower; fixed white light, visible 10 miles; on Winter Island, north side of entrance to Salem harbor. On entering Salem harbor from near Hospital Point, get Derby Wharf light in range with Fort Pickering light to clear the Haste Shoal; good anchorage half a mile S W by S from this light, with Derby Wharf light bearing W by S.

Derby Wharf Light; on the end of Derby Wharf, Salem upper harbor; red tower, fixed red light, visible 9 miles.

Marblehead Light, on Marblehead Neck, south side of entrance to Marblehead, and to Salem South Channel; white tower; fixed white light, visible 11 miles; good anchorage half a mile W by S from this light. To enter harbor, bring the light to bear N W, and run for it until within two miles of it, then bring it to bear W N W, and run for it, leaving Marblehead Rock (a high rocky Islet with beacon a. top) 150 yards on your port hand, and when it bears S W run N W ¾ N until the light bears S by W, then run S W ¾ W into the harbor, and anchor between the light and the town.

Egg Rock Light; white tower; fixed red light, visible 12 miles; guide to Swampscot anchorage and to Broad Sound. Leave it 1½ miles on the starboard hand on entering Broad Sound.

Minot's Ledge Light; latitude 42° 16m 9s N; longitude 70° 45m 34s W; entrance to Boston Bay; granite tower, natural color, 100 feet high; flashing white, signalling the number 143 every 30 seconds, thus: 1 flash; eclipse

E. G. SCOVIL, 62 UNION STREET, ST. JOHN, N. B.,

MILL AND STEAMBOAT REPAIRS, PORTABLE FORGES, ETC.

about 3 seconds; 4 flashes; eclipse about 3 seconds; 3 flashes; eclipse about 15 seconds. Davis' Ledge Buoy bears E by S; Boston light bears N W ½ W, 7 miles. This course must be kept good, northerly, to pass Bell Boat, off the north side of the Harding's Ledge (about 4¾ miles from Minot's Ledge Light). A good mark to clear the Harding's Bell Boat, after passing Minot's light, is to keep Long Island Head light (fixed white) just open to the north of the Narrows Light, which is a red light.

Nix Mate Light Buoy.—A gas buoy, painted black and showing a fixed white light, just inside of Nix Mate bell buoy, entrance to Boston harbor, Mass. If the ice runs strongly, this and similar buoys in the entrances to Boston harbor will be taken up.

Harding Ledge and Centurion Rocks.—A light buoy, painted black and showing a fixed white (gas) light, was placed just inside of Harding Ledge bell buoy, entrance to Boston harbor. The light buoy is moored in 48 feet of water, on the following bearings: Minots Ledge lighthouse S 58° 30′ E true (S E ⅛ E mag); Harding Ledge beacon S 41° W true (S W ¾ W mag); Boston lighthouse N 60° W true (N W ¼ W mag). North end of Centurion buoy a light buoy, painted black, numbered 5, and showing a fixed white (gas) light.

Boston Light; latitude 24° 19m 39s N; longitude 70° 53m 25s W; on Little Brewster Island, north side of entrance to main ship channel to Boston; white tower; white flash light, flashing once every half minute, visible 17 miles. Also, an air trumpet, giving blasts of 7 seconds, followed by interval of 43 seconds. From Cape Cod highlands the course for Boston Light is N W by W ¼ W, which well clears Minot's Ledge and the Hardings; then, when well past Minot's, bring Boston light to bear W by N ½ N and run for it until within ⅓ of a mile of it or until the Beacon light bears about W by N, then run W ¼ S until the Beacon light bears W N W, then run W by N leaving the Beacon light 100 yards on your starboard hand, then steer N W ¼ W (keeping the middle of the channel) for the Narrows between Galloups and Lovell's Islands, then about N W ¾ N for the bell buoy off Nix's Mate, which leave on port hand, then run W by N ¼ N for Fort Independence, leaving the lower middle buoy, red can, No. 6, a good berth on your starboard, and State Ledge buoy, red Nun No. 8 close aboard on your starboard; then run about N W ¼ N for the upper middle buoy, black Nun No. 9, which leave on your port, then the course to Long Wharf or to good anchorage is about N W ¼ W. If making Boston ship channel from Cape Ann, get Thatcher's Island light to bear N N W from 2 to 3 miles, then steer S W ¼ W until Boston light bears W by N ½ N. Then proceed as before given.

Narrows Light; brown house; fixed red light, on the right hand side of Narrows, in Ship Channel entrance to Boston harbor.

Deer Island Light; on the south extremity of the Spit, making out ¼ mile to the southward from Deer Island entrance to Boston Harbor; fixed white, varied by a red flash every 30 seconds; also a bell struck by machinery every 5 seconds in foggy weather. This light was lit January 25th, 1890.

Long Island Light; on the N E end of Long Island and southern side of entrance to Boston inner harbor: white tower; fixed white light, visible 16 miles. In coming up ship channel, and after leaving Nix's Mate buoy on the port hand, and Long Island Light bears W by S ½ S, run W by N ½ N for the south end of the Castle until the Castle North Wharf bears N W by W ¾ W, or abreast of the State Ledge Buoy (red, No. 8), then N W ¼ N to the Upper Middle Buoy (black, No. 9), which leave on port hand, then the course to Long Wharf is N W ¼ W. But if approaching Boston from Cape Ann, via Broad

Importer Teas and Liquors, Agent Celebrated Pelee Wines.

JOSEPH THOMPSON, Practical Machinist, 53 Smythe Street, St. John, N. B.

Sound, bring Long Island Light to bear S W by W, and run for it until Deer Island Point Beacon bears N W by N ½ N, three-eighths of a mile distant, then W by N ¼ N up the harbor. Strangers should bear in mind that in the middle of Broad Sound there is but 8 feet of water at low tide; but by keeping on the southern side of the Sound, leaving the Graves Whistling Buoy ½ a mile on your port hand and the Devil's Limb Buoy (black can No. 1) ⅛ mile on port hand, and running straight to Ram's Head buoy (black can buoy No. 5) about W S W, passing Aldrich's Ledge buoy (black can No. 3) ¼ mile on port, then leaving Ram's head 50 yards distant on port, and run about W ¼ S to clear Deer Island Point Beacon, you can carry 12 feet safely. From the Beacon you will steer W ¾ N for lower middle buoy, then W by N ¾ N for State Ledge Buoy, when proceed as before given.

KANE & CO.

: : MANUFACTURERS OF : :

Polished Red Grey Granite Marble

MONUMENTS

Tablets, Head Stones, Cemetery Enclosures,

Building Work, etc.

WATERLOO STREET, ST. JOHN, N. B.
Opposite Cathedral,

J. & A. McMILLAN,

PUBLISHERS OF AND DEALERS IN

New Brunswick School Books,

SAINT JOHN, N. B.

E. G. SCOVIL, 62 UNION STREET, ST. JOHN, N. B.,

MILL AND STEAMBOAT REPAIRS, PORTABLE FORGES, ETC.

DISTANCE

FROM	TO	MILES.
New York	Amsterdam	3,425
"	Antwerp	3,457
"	Bordeaux	3,334
"	Bremen	3,570
"	Brest	2,962
"	Bristol	3,014
"	Cape Race	1,010
"	Cherbourg	3,084
"	Christiania	3,700
"	Copenhagen	3,800
"	Fastnet	2,790
"	Fire Island	53
"	Glasgow	2,926
"	Hamburg	3,590
"	Havre	3,200
"	Hull	3,050
"	Larne—Belfast	2,880
"	Liverpool	3,040
"	Lizard, The	3,060
"	London	3,317
"	Milford Haven	2,929
"	Moville—Londonderry	2,813
"	Newfoundland, Banks	980
"	Plymouth	3,030
"	Queenstown	2,795
"	Rotterdam	3,394
"	Sandy Hook	18
"	Southampton	3,110
Fastnet	Queenstown	60
Halifax	"	2,213
"	Cape Race	463
"	Liverpool	2,530
Lizard	Southampton	110
Boston	Halifax	335
"	Liverpool	2,890
"	Queenstown	2,563
Portland	Halifax	300

FROM	TO	MILES.
Baltimore	Liverpool	3,360
Philadelphia	"	3,180
Quebec	"	2,650
Queenstown	"	258
Liverpool	London	201
London	Amsterdam, via Harwich	242
"	Antwerp	210
"	Berlin, via Harwich	603
"	Berlin, via Dover & Calais	732
"	Brussels, " "	231
"	Cologne, via Harwich	351
"	Paris, via Newhaven	244
"	" " Folkestone	254
"	" " Dover	283
"	Rotterdam, via Harwich	190
"	Vienna, via Rotterdam	944
Dublin	Holyhead	69
Glasgow	London	406
Edinburgh	"	401
Folkestone	Boulogne	30
Dover	Calais	22
"	Ostende	68
Newhaven	Dieppe	64
Harwich	Rotterdam	101
"	Antwerp	140
Queensboro'	Flushing	110
Paris	Cannes	655
"	Florence	754
"	Geneva	388
"	Genoa	600
"	Madrid	800
"	Marseilles	535
"	Milan	590
"	Nice	657
"	Rome	911
"	Venice	755

FUNNELS OF ATLANTIC OCEAN STEAMERS.

Allan Line—Red, with White band and Black top. Anchor Line—Black.
Beaver Line—Black, with two White bands. Bremen Line—Black.
Cunard Line—Red, with Black top.
Dominion Line—Red, with Black top.
French Line—Red, with Black top.
Great Western S. S. Line—Black, with Red band with Blue and White semicircle, Black top.
Guion Line—Black, broad Red band and Black top.
Hamburg-American Packet Co.—Black.
Inman Line—Black, with White band and Black top.
Leyland Line—Pink, Black top. National Line—White, with Black top.
North-German Lloyd Line—Cream color.
Red Cross Line—White below, with Red cross on it, Black top.
Red Star Line—Black, with White band, on which is a Red star.
State Line—Light Buff, Red band, Black top.
Warren Line—Black. White Cross Line—Black.
White Star Line—Cream color, with Black top.
Wilson Line—Red, with Black top.

The Inman Line is now the American Line.

Importer Teas and Liquors, Agent Celebrated Pelee Wines.

CHARLES H. JACKSON, ST. JOHN OYSTER HOUSE,

Wm. Parks & Son, Limited,

ST. JOHN, N. B.

Cotton Spinners, Bleachers, Dyers,

AND

MANUFACTURERS.

GREY COTTONS, SHEETINGS, DRILLS,

: AND :

WHITE DUCKS.

GINGHAMS, SHIRTINGS,
TICKINGS, DENIMS,
and COTTONADES.

Cotton Yarns, Carpet Warps, Ball Knitting Cottons, Beam Warps for Woolen Mills, and Yarns for manufacturers' use.

THE ONLY **"Water Twist" Yarn** Made in CANADA.

AGENTS:

WM. HEWITT, - - - 30 Colborne Street, Toronto, Ont.
DAVID KAY, - - - - - - Fraser Building, Montreal.
M. H. MILLER, - - - - - - - - - - Winnipeg.
JOHN HALLAM, - Toronto, Ont., Special Agent for Beam Warps for Ontario.

MILLS:

NEW BRUNSWICK COTTON MILLS,
SAINT JOHN COTTON MILLS, - } St. John, N. B.

E. G. SCOVIL, 62 UNION STREET, ST. JOHN, N. B.,

No. 5 NORTH SIDE KING SQUARE, ST. JOHN, N. B.

ALMANAC.

Calculated for St. John, Latitude 45° 16′ N, and Longitude 66° 4′ W., from Greenwich; and will serve with sufficient accuracy for all parts of the Provinces of New Brunswick and Prince Edward Island.

Calculated, reduced and compiled by B. A. STAMERS, Marine School, St. John, N. B.

Principal Articles of the Calendar for the Year 1895.

Golden Number	15	Dominical Letter	F
Epact	4	Roman Indication	8
Solar Cycle	28	Julian Period	6608

Fixed and Movable Festivals, Anniversaries, Etc.

Epiphany	Jan.	6	Holy Thursday	May	23
Septuagesima Sunday	Feb.	10	Birth of Queen Victoria	"	24
Quinquagesima—			Pentecost—Whit Sunday	June	2
Shrove Sunday	Feb.	24	Trinity Sunday	"	9
Ash Wednesday	"	27	Corpus Christi	"	13
St. David	Mar.	1	Accession of Queen Victoria	"	12
Quadragesima—			Proclamation " "	"	21
1st Sunday in Lent	Mar.	3	St. John Baptist—		
St. Patrick	"	17	Midsummer Day	June	24
Anunciation—Lady Day	"	25	St. Michael—		
Palm Sunday	April	7	Michaelmas Day	Sept.	29
Good Friday	"	12	Birth of Prince of Wales	Nov.	9
Easter Sunday	"	14	St. Andrew	"	30
Low Sunday	"	21	1st Sunday in Advent	Dec.	1
St. George	"	23	St. Thomas	"	21
Rogation Sunday	May	19	Christmas Day	"	25
Ascension Day—					

The year 5656 of the Jewish Era commences on Sept. 19, 1895.

Ramadân (month of abstinence observed by the Turks) commences Feb. 26, 1895.

The year 1313 of the Mohammedan Era begins on June 24, 1895.

These and other Feasts, Anniversaries, etc., will be found in the columns of the Calendar.

Explanation of Astronomical Symbols and Abbreviations.

☉ The Sun	♂ Mars	☌ Conjunction
☾ The Moon	♃ Jupiter	□ Quadrature
☿ Mercury	♄ Saturn	☍ Opposition
♀ Venus	♅ Uranus	☊ Ascending Node
⊕ The Earth	♆ Neptune	☋ Descending Node
h Hours	° Degrees	N North; S south
m Minutes	′ Minutes of Arc	E East; W West
s Seconds	″ Seconds of Arc	M Morning; A Afternoon

Gr. Hel. Lat.—Greatest Heliocentric Latitude.

Importer Teas and Liquors, Agent Celebrated Pelee Wines.

CHARLES H. JACKSON, ST. JOHN OYSTER HOUSE,

P. NASE & SON,

General Merchants,

FERRY LANDING,

Indiantown, - - ST. JOHN, N. B.

To find the length of the day, substract the time of sunrise from 12 hours, and to the difference add the time of sunset.

To find the length of the night, substract the time of sunset from 12 hours, and to the difference add the time of sunrise next morning.

Signs and Influences of the Zodiac.

Spring Signs.	1	♈ Aries, head	Autumn Signs.	7	♎ Libra, reins
	2	♉ Taurus, neck		8	♏ Scorpio, secrets
	3	♊ Gemini, arms		9	♐ Sagittarius, thighs
Summer Signs.	4	♋ Cancer, breast	Winter Signs.	10	♑ Capricornus, knees
	5	♌ Leo, heart		11	♒ Aquarius, legs
	6	♍ Virgo, bowels		12	♓ Pisces, feet

The Seasons.

The Sun enters ♈ (Spring begins) March 20th, 5h. A.
" " ♋ (Summer begins) June 21st, 1h. A.
" " ♎ (Autumn begins) Sept. 23rd, 3h. M.
" " ♑ (Winter begins) December 21st, 10h. A.

Eclipses, Etc.

In the year 1895 there will be three Eclipses of the Sun and two of the Moon.
A total Eclipse of the Moon, March 10-11. Visible at St. John.
First contact with the Penumbra, March 10th, 8h. 34m. A.
Middle of the Eclipse, March 10th, 11h. 15m. A.
Last contact with the Penumbra, March 11th, 1h. 56m. M.
A partial Eclipse of the Sun, March 26th. Visible at St. John, at sunrise.
Begins on the Earth generally March 26th, 4h. 14m., in lon. 39° 35′ W. of Greenwich, and lat. 31° 17′ N.

E. G. SCOVIL, 62 UNION STREET, ST. JOHN, N. B.,

No. 5 NORTH SIDE KING SQUARE, ST. JOHN, N. B.

Greatest Eclipse, March 26th, 5h. 46m., in lon. 64° 58′ W. of Greenwich, and lat. 61° 10′ N.

Ends on the Earth generally March 26th, 7h. 16m. M., in lon. 161° 38′ E. of Greenwich, and lat. 87° 34′ N.

A partial Eclipse of the Sun, August 20th. Invisible at St. John.

Begins on the Earth generally August 20th, 7h. 42m. M., in lon. 176° 28′ E. of Greenwich, and lat. 77° 36′ N.

Greatest Eclipse, August 20th, 8h. 45m. M., in lon. 97° 54′ E. of Greenwich, and lat. 62° 2′ N.

Ends on the Earth generally August 20th, 9h. 51m. M., in lon. 67° 17′ E. of Greenwich, and lat. 38° 57′ N.

A total Eclipse of the Moon, Sept. 3–4. Visible at St. John.

First contact with the Penumbra, Sept. 3rd, 10h. 26m. A.

Middle of the Eclipse, Sept. 4, 1h. 33m. M.

Last contact with the Penumbra, Sept. 4, 4h. 40m. M

A partial Eclipse of the Sun, Sept. 18th. Invisible at St. John.

Begins on the Earth generally Sept. 18th, 2h. 34m. A., in lon. 164° 17′ E. of Greenwich, and lat. 19° 40′ S.

Greatest Eclipse, Sept. 18th, 4h. 20m. A., in lon. 140° 34′ E. of Greenwich, and lat. 61° 13′ S.

Ends on the Earth generally Sept. 18th, 6h. 5m. A., in lon. 76° 19′ W. of Greenwich, and lat. 77° 20′ S.

Morning and Evening Stars.

Venus is an evening sta. until September 15th, then a morning star for the remainder of the year.

Mars is an evening star until October 2nd, then a morning star for the remainder of the year.

Jupiter is an evening star until July 11th, then a morning star for the remainder of the year.

Saturn is a morning star until April 23rd, when he is in opposition to the Sun, and an evening star until October 29th; then a morning star for the remainder of the year.

Explanatory.

Annular Eclipse—An eclipse of the Sun, in which its whole disk is covered by the Moon, except a bright outer ring.

Aphelion—The point of a planet's orbit farthest from the Sun.

Apogee—That part of the Moon's orbit farthest from the Earth.

Astronomical Day is reckoned from noon to noon through the 24 hours. Thus, July 21, 9h, is 9h A of July 21, and July 21, 15 h, is 3h M of July 22.

Conjunction—A planet directly between the Earth and the Sun is said to be in Inferior Conjunction with the Sun. A Planet with the Sun directly between it and the Earth is said to be in Superior Conjunction with the Sun. Planets are said to be in conjunction with each other, or with the Moon, when they are in the same sign and degree.

Declination—The distance of a heavenly body from the Equinoctial, measured north or south, in degrees or minutes, on a Meridian.

Ecliptic—The plane of the Earth's orbit, so called because Eclipses can take place only when the Moon is on or near it.

Elongation—The distance of a Planet from the Sun as seen from the Earth.

Equinoctial—The circle in the heavens traced by the Earth's Equator.

Importer Teas and Liquors, Agent Celebrated Pelee Wines.

CLOCKS, WATCHES and JEWELRY AT A. Y. PATERSON'S, MAIN STREET.

Node—That part of the orbit of a heavenly body which intercepts the Ecliptic. If the body is passing from south to north, it is called the Ascending Node; if from north to south, Descending.

Opposition—A planet with the Earth directly between it and the Sun is said to be in opposition to the Sun.

Penumbra—That portion of space around the shadow of the Earth, in passing through which the Moon diminishes in brightness in consequence of a part only of the Sun's rays reaching her surface.

Perigee—That part of the Moon's orbit nearest to the Earth.

Perihelion—That part of the Planet's orbit nearest to the Sun.

Quadrature—Two heavenly bodies are said to be in Quadrature when they are distant from each other by one-fourth of the Zodiac, or three signs apart.

The Sun's Declination and fast or slow of clock are given for apparent noon or time of passing the Meridian of St. John.

The Moon's Southing is given in Astronomical time for the Meridian Passage at St. John; and her Declination, when on the Meridian.

The Rising and Setting of the Moon are given for every day in the year.

TIDES.

The Tides in the Calendar are the Morning and Afternoon Tides at St. John and Charlottetown. In the Tide Table (page 47) will be found Constants for finding the time of High Water at each of the places given in the table.

It will sometimes be found that when a Constant is added to the time of High Water at the port of reference the sun exceeds 12 hours; in this case substract 12 hours from the sun and the remainder will be the time of High Water at the required port on the succeeding afternoon or morning, according as the Tide at port of reference was a Morning or Afternoon Tide.

EXAMPLE.

High Water at St. John, January 11th	11h. 39m. A.
Moncton, add	54
	12h. 23m.
Subtract	12
High Water at Moncton, January 12th	0h. 23m. M.

It will sometimes be found that a Constant to be subtracted is greater than the time of High Water at the port of reference; in this case add 12 hours to the time at the port, subtract the Constant, and the remainder will be time of High Water at the required place for the previous Morning or Afternoon, according as the Tide at the port of reference was an Afternoon or Morning Tide.

EXAMPLE.

High Water at Charlottetown, January 3rd	2h. 49m. M.
Add	12
	14h. 49m.
Newcastle, Beaubêre Island, subtract	4 15
High Water at Newcastle, January 2nd	10h. 34m. A.

FORECASTING THE WEATHER.

Men have, from a very early period, studied the weather, on account of its great influence on their pursuits, in order if possible to predict its nature, and prevent those losses to the farmer and the sailor which result from violent storms.

The earlier students based their predictions on the phases of the moon, but an examination of the Greenwich observations for more than half a century has shown that this theory is entirely unfounded. Weather prophets like

E. G. SCOVIL, 62 UNION STREET, ST. JOHN, N. B.,

Clocks, Watches and Jewelry REPAIRED at A. Y. PATERSON'S, Main Street.

Moore, Zadkiel and Vennor claim in their Almanacs to be able to forecast the weather day by day for a whole year; but meteorological science in the British Isles, and the Signal Service of the United States, with the Weather Bureau of the Dominion, does not claim to forecast, with any certainty, the weather for more than three or four days at the most.

If an observer could obtain, at regular and repeated intervals, readings of the Barometer at stations distributed over a large area, he would be enabled to trace the march of the storm, for it has been found that the wind always blows towards the place of the lowest barometer reading; and so, by means of the telegraph, he may warn those places the storm is approaching. Still, mistakes are often made, and the forecasts are not always infallible, so that much remains to be done before meteorology can be ranked among the exact sciences.

TIDE TABLE.

The time of High Water in the following places will be found approximately by adding to or subtracting from the time of High Water at the given port of reference, as follows:

Sign + add; Sign — subtract.

PORT OF REFERENCE—ST. JOHN, N. B.

New England Coast.

	H.	M.		H.	M.
Boston Light,	—0	9	Portsmouth,	+0	2
Salem,	—0	9	Portland,	+0	4
Gloucester Harbor,	—0	17	Kennebec R. (Hanniwell's Pt.)	—0	6
Ipswich,	+0	5	Mount Desert Island,	—0	9
Newburyport,	+0	1			

Bay of Fundy, Nova Scotia.

	H.	M.		H.	M.
Cape Sable (Clam Point),	—2	54	Grand Passage,	—0	38
" (Clark's Harbor),	—2	23	W.Sandy Cove(St.Mary's Bay),	—0	34
Pubnico,	—1	56	Digby Gut,	—0	21
Argyle (Jones Anchorage),	—1	54	Port George,	—0	4
Seal Island (Cape Sable)	—1	32	Isle Haute,	—0	0
Ellenwood's Anchorage,	—1	27	Black Rock,	+0	8
Jebogue,	—1	17	Spenser's Anchorage,	+0	21
Yarmouth,	—1	12	Parrsboro (Minas Basin),	+0	56
E. Sandy Cove (St.Mary's Bay)	—0	48	Horton Bluff (Minas Basin),	+1	9
Petite Passage,	—0	48	Noel Bay,	+1	20

Bay of Fundy, New Brunswick.

	H.	M.		H.	M.
Machias, Seal Island,	—0	16	Lepreaux,	—0	3
Seal Cove (Grand Manan),	—0	27	Quaco,	+0	14
Grand Harbor (Grand Manan),	—0	14	Spicer's Cove, Cape Chignecto,	+0	14
Fish Head,	—0	5	Grindstone Island,	+0	26
West Quoddy,	—0	9	Folly Point, Mouth of Petitcodiac,	+0	28
Campobello, Welchpool,	—0	0	Cumberland Basin,Sackville,	+0	34
St. Andrews,	—0	31	Moncton,	+0	54
L'Etang,	—0	2			

Importer Teas and Liquors, Agent Celebrated Pelee Wines.

WEDDING RINGS MADE TO ORDER AT A. Y. PATERSON'S, MAIN STREET.

Atlantic Coast, Nova Scotia.

	H. M.		H. M.
Negro Harbor,	—3 9	Halifax Harbor,	—3 32
Rugged Island,	—3 22	Jedore Harbor,	—3 36
Port Mouton,	—3 17	Ship Harbor,	—3 27
Liverpool Bay,	—3 31	Liscomb Harbor,	—3 21
Cape La Have,	—3 33	Country Harbor,	—3 41
Mahone Bay,	—3 36	Whitehaven,	—3 21
Margaret Bay,	—3 34	Canso Harbor,	—3 33
Sable Island, North side,	—3 51	Guysborough,	—3 1
" South side,	—4 51		

Cape Breton Island.

	H. M.		H. M.
Port Hood,	—2 21	Sydney Harbor,	—3 6
Gut of Canso, north,	—2 6	Mencelon Bay,	—3 6
Mabou River,	—2 21	Louisburg Harbor,	—3 21
Cape North,	—3 21	St. Peter Bay,	—3 51
St. Anne Bay,	—2 47	Arichat,	—3 11

PORT OF REFERENCE—CHARLOTTETOWN, P. E. I.

Northumberland Straits, N. S.

	H. M.		H. M.
Pictou Harbor,	—0 45	Wallace Harbor,	—0 15
Caribou Harbor,	—0 45	Pugwash Harbor,	—0 15
Amet Sound,	—0 15	Baie Verte,	—0 45
Tatamagouche,	—0 45		

Prince Edward Island.

	H. M.		H. M.
East Point,	—2 15	Egmont,	—7 45
Boughton Harbor,	—2 5	Cascumpeque Harbor,	—5 05
Cardigan Bay,	—2 05	Richmond Harbor,	—4 45
Cape Bear,	—1 45	Cape Turner,	—4 35
Head of Hillsborough River,	+0 15	Grand Rustico,	—4 5
Crapaud,	—0 45	Tracadie,	—3 45
Bedeque Harbor,	—0 30	St. Peter's Harbor,	—2 15
Minemagash,	—7 15		

Gulf of St. Lawrence.

	H. M.		H. M.
Shediac Harbor,	+2 15	Caraquette,	+3 55
Jourimain Island,	—1 15	Shippegan,	+4 57
Richibucto River,	+4 45	Bathurst,	+4 30
Point Escuminac,	+5 25	Campbellton, Restigouche Riv,	+5 45
Beaubére Island, Miramichi River,	—4 15	Dalhousie Harbor,	+4 55
		Gaspé Basin,	+3 55
Sheldrake Island,	—4 45	Magdalen Islands,	—2 25
Miscou,	+3 45	St. Paul Island,	—2 45

To Find the Latitude of the Meridian Altitude of the Sun.

The Sun's Declination in the Calendars of the Month are for the Meridian of St. John, N. B., but will serve with sufficient accuracy to obtain the Latitude

E. G. SCOVIL, 62 UNION STREET, ST. JOHN, N. B.,

SPECTACLES and EYE-GLASSES AT A. Y. PATERSON'S, MAIN STREET.

by a Meridian Altitude of the Sun on any part of the coast of New Brunswick and Nova Scotia, and on the coast of Maine and Massachusetts, in the United States.

Rule.—At noon note the altitude of the Sun by a Sextant or Quadrant; add 12 miles to that altitude to obtain the true altitude; subtract the true altitude from 90° 0′, and you will have the Sun's Zenith distance, which you will name North, as the Sun will always bear to the South at noon on that coast. Under the Zenith distance place the Sun's Declination. If the Declination and Zenith distance are of *different* names, their *difference* will be the Latitude; if they are of the *same* name, their *sum* will be the Latitude.

Example.—1895, February 3rd, at noon, off Cape Sable, N. S., the observed altitude of the Sun was 30° 20′, bearing South. Required the ship's Latitude.

Observed Altitude.....	30°	20′	S.	
Correction.....	+	12		
True Altitude.....	30	32		
	90	00		
Zenith distance.....	59	28	N.	Different names sub.
Declination.....	16	28	S.	
Latitude	43	00	N.	

Example 2.—1895, April 7th, at noon, off Mt. Desert Rock, coast of Maine, U. S., the observed altitude of the Sun was 52° 52′, bearing South. Required the ship's Latitude.

Observed Altitude.....	52°	52′	S.	
Correction.....	+	12		
True Altitude.....	53	04		
	90	00		
Zenith distance.....	36	56	N.	Same names add.
Declination.....	6	54	N.	
Latitude.....	43	50	N.	

IF YOU REQUIRE

PRINTING OF ANY KIND,

BOOK-BINDING,

OR

Stationery, Blank Books, etc.

Please Order Verbally or by Mail from

J. & A. McMILLAN, St. John, N. B.

Printers, Stationers, etc.

Importer Teas and Liquors, Agent Celebrated Pelee Wines.

WILLARD KITCHEN & CO., HOUSEHOLD FURNITURE, ETC., FREDERICTON.

	d.	h.	m.	D.	♀ Souths h.	m.	♂ Souths h.	m.	♃ Souths h.	m.
● First Quarter, ...	4	3	28 M.	3	0	40 A.	7	2 A.	11	5 A.
☽ Full Moon, ...	11	2	25 M.	10	0	50 A.	6	46 A.	10	34 A.
☾ Last Quarter, ...	17	6	31 A.	17	0	59 A.	6	31 A.	10	3 A.
○ New Moon, ...	25	5	2 A.	24	1	7 A.	6	16 A.	9	32 A.

☾ Perigee, 11d. 8h. A. | ☾ Apogee, 26d. 2h. A.

Day M	D'y W	SUN. Ris's.	Sets.	Declin.	Slw of Clk.	MOON. Rises.	Souths.	Declin.	Sets.	Place
		h. m.	h. m.	° ′	m. s.	h. m.	h. m.	° ′	h. m.	
1	Tue.	7 45	4 23	S 23 0	3 50	10 45 M	4 17	S 7 12	9 49 A	♑
2	Wd.	7 45	4 24	22 54	4 18	11 0	4 56	S 1 24	10 52	♑
3	Th.	7 44	4 25	22 48	4 46	11 18	5 36	N 4 34	11 54 A	♑
4	Fri.	7 44	4 26	22 42	5 13	11 36	6 19	10 31	Morn.	♑
5	Sat.	7 44	4 27	22 36	5 40	11 56 M	7 3	16 12	1 2 M	♑
6	Sun.	7 44	4 28	22 29	6 7	0 21 A	7 53	21 18	2 10	♒
7	Mo.	7 44	4 29	22 21	6 33	0 54	8 48	25 23	3 25	♒
8	Tue.	7 44	4 30	22 13	6 59	1 44	9 51	27 55	4 42	♒
9	Wd.	7 43	4 32	22 5	7 24	2 47	10 58	28 24	5 58	♒
10	Th.	7 43	4 33	21 56	7 48	4 4	12 4	26 35	7 9	♒
11	Fri.	7 43	4 35	21 47	8 12	5 32	13 9	22 39	8 4	♒
12	Sat.	7 42	4 36	21 37	8 35	6 57	14 8	17 4	8 46	♒
13	Sun.	7 42	4 37	21 27	8 58	8 19	15 2	10 30	9 19	♒
14	Mo.	7 41	4 38	21 16	9 20	9 38	15 52	N 3 29	9 45	♒
15	Tue.	7 40	4 40	21 5	9 41	10 53 A	16 39	S 3 29	10 6	♒
16	Wd.	7 39	4 42	20 54	10 2	Morn.	17 25	10 4	10 25	♓
17	Th.	7 38	4 44	20 42	10 22	0 6 M	18 12	16 0	10 4[illegible]	♓
18	Fri.	7 37	4 45	20 30	10 41	1 19	19 0	21 0	11 [illegible]	♓
19	Sat.	7 36	4 46	20 17	10 59	2 30	19 50	24 52	11 30	♓
20	Sun.	7 36	4 47	20 5	11 17	3 41	20 42	27 24	11 59 M	♓
21	Mo.	7 35	4 48	19 52	11 34	4 47	21 35	28 29	0 37 A	♓
22	Tue.	7 34	4 50	19 38	11 50	5 46	22 28	28 5	1 24	♓
23	Wd.	7 33	4 51	19 24	12 6	6 36	23 19	26 10	2 20	♓
24	Th.	7 32	4 52	19 9	12 21	7 17	... ...	... ...	3 21	.....
25	Fri.	7 31	4 54	18 55	12 35	7 49	0 8	23 14	4 27	♓
26	Sat.	7 30	4 55	18 40	12 48	8 15	0 53	19 10	5 31	♈
27	Sun.	7 29	4 57	18 24	13 0	8 36	1 36	14 20	6 36	♈
28	Mo.	7 28	4 58	18 8	13 12	8 52	2 16	8 57	7 40	♈
29	Tu.	7 28	4 59	17 52	13 22	9 8	2 55	S 3 13	8 42	♈
30	We.	7 27	5 00	17 36	13 32	9 24	3 35	N 2 42	9 46	♈
31	Th.	7 27	5 1	S 17 19	13 42	9 40 M	4 14	8 35	10 48 A	♉

J. & A. McMILLAN,

PAPER RULERS,

Printers, Binders, Blank Book Manufacturers,

SAINT JOHN, N. B.

E. G. SCOVIL, 62 UNION STREET, ST. JOHN, N. B.,

WILLARD KITCHEN & Co., Crockery, China, Glassware, etc. FREDERICTON.

Harper's Periodicals
Are supplied upon receipt of price
By J. & A. McMILLAN,
ST. JOHN, N. B.
For particulars see page 88.

Day of Month.		High Water, Mean Time, at			
		Saint John, N. B.		Charlottet'n, P. E. I.	
		Morning	Afternoon	Morning	Afternoon
		h. m.	h. m.	h. m.	h. m.
1	Circumcision. New Year's Day.	2 9	2 27	1 33	1 51
2	8h. A. ☉ in Perigee.	2 45	3 4	2 9	2 28
3	Douglas Jerrold born, 1803. [tides.	3 25	3 45	2 49	3 9
4	Women first voted in Ont., 1886. Neap	4 7	4 29	3 31	3 53
5	4h. A. ♂ ☌ ☾. ♂ 2° 9′ S.	4 54	5 23	4 18	4 47
A	Epiphany.	5 55	6 30	5 19	5 54
7	Loss of Calais, 1558.	7 6	7 44	6 30	7 8
8	7h. M. ♀ in Aphelion.	8 21	8 53	7 45	8 17
9	4h. A. ♃ ☌ ☾. ♃ 5° 13′ S.	9 25	9 55	8 49	9 19
10	Penny post introduced, 1840.	10 21	10 46	9 45	10 10
11	Sir J. Paget born, 1814. Spring tides.	11 13	11 39	10 37	11 3
12	Earl of Iddlesleigh died, 1887.	... ...	0 3	11 27	11 52
A	1st Sunday after Epiphany.	0 28	0 51	... ...	0 15
14	Bishop Berkley died, 1753.	1 17	1 38	0 41	1 2
15	British Museum opened, 1759.	2 3	2 26	1 27	1 50
16	Battle of Corunna, 1809.	2 49	3 11	2 13	2 35
17	St. Anthony. [tides.	3 32	3 54	2 56	3 18
18	3h. A. ♄ ☌ ☾. ♄ 6° 25′ N. Neap	4 17	4 42	3 41	4 6
19	James Watts born, 1736.	5 9	5 41	4 33	5 5
A	2nd Sunday after Epiphany.	6 18	7 0	5 42	6 24
21	St. Agnes.	7 40	8 21	7 4	7 45
22	St. Vincent.	8 57	9 30	8 21	8 54
23	Wm. Pitt died, 1806.	9 58	10 23	9 22	9 47
24	Charles James Fox born, 1749.	10 44	11 3	10 8	10 27
25	Conversion of St. Paul. [tides.	11 22	11 39	10 46	11 3
26	6h. A. ☿ ☌ ☾. ☿ 1° 20′ N. Spring	11 56	... ...	11 20	11 36
A	3rd Sunday after Epiphany.	0 12	0 28	11 52	... ...
28	Paris capitulated, 1871.	0 44	0 59	0 8	0 23
29	First Reformed Parliament met, 1833.	1 14	1 29	0 38	0 53
30	10h. A. ♀ greatest Hel. Latitude S.	1 45	2 1	1 9	1 25
31	Charles Edward Stuart died, 1788.	2 17	2 31	1 41	1 55

WARING, WHITE & CO.

Deep Water Terminus I. C. R.,
Lower Cove, ST. JOHN, N. B.

ENGINEERS

Simplex Engines, Marine & Mill Machinery,

IRON AND BRASS CASTINGS.

PROMPT ATTENTION TO REPAIRS. CORRESPONDENCE SOLICITED.

Importer Teas and Liquors, Agent Celebrated Pelee Wines.

McMILLAN'S BINDERY is the MOST COMPLETE in the Maritime Provinces.

	d.	h.	m.		D.	♀ Souths h. m.	♂ Souths h. m.	♃ Souths h. m.
First Quarter,	2	7	52	A.	3	1 17	A. 5 57	A. 8 50	A.
Full Moon,	9	0	59	A.	10	1 22	A. 5 44	A. 8 21	A.
Last Quarter,	16	8	45	M.	17	1 27	A. 5 32	A. 7 53	A.
New Moon,	24	0	20	A.	24	1 31	A. 5 20	A. 7 26	A.

☾ Perigee, 9d. 9h. M. | ☾ Apogee, 22d. 3h. A.

Dy. M	D'y W	SUN. Ris's.	Sets.	Declin.	Slw of Clk.	MOON. Rises.	Souths.	Declin.	Sets.	Place
		h. m.	h. m.	° ′	m. s.	h. m.	h. m.	° ′	h. m.	
1	Fri.	7 26	5 2	S 17 2	13 49	9 58 M	4 57	N 14 17	11 56 A	♉
2	Sat.	7 24	5 4	16 45	13 57	10 22	5 45	19 30	Morn.	♊
3	Sun.	7 23	5 5	16 28	14 4	10 49	6 35	23 54	1 8 M	♊
4	Mo.	7 21	5 7	16 10	14 9	11 29 M	7 32	27 5	2 21	♋
5	Tue.	7 20	5 8	15 52	14 14	0 25 A	8 36	28 34	3 35	♋
6	Wd.	7 18	5 10	15 33	14 18	1 32	9 40	27 56	4 47	♌
7	Th.	7 17	5 11	15 14	14 22	2 54	10 45	25 6	5 48	♌
8	Fri.	7 16	5 13	14 55	14 24	4 21	11 48	20 18	6 36	♍
9	Sat.	7 15	5 14	14 35	14 26	5 47	12 45	14 5	7 15	♍
10	Sun.	7 14	5 15	14 16	14 26	7 11	13 39	N 7 0	7 43	♎
11	Mo.	7 13	5 16	13 57	14 26	8 31	14 29	S 0 19	8 7	♎
12	Tue.	7 11	5 18	13 37	14 25	9 46	15 16	7 25	8 27	♏
13	Wd.	7 10	5 19	13 17	14 24	11 3 A	16 5	13 54	8 46	♏
14	Th.	7 9	5 20	12 56	14 21	Morn.	16 54	19 28	9 7	♐
15	Fri.	7 7	5 22	12 36	14 18	0 17 M	17 45	23 51	9 31	♐
16	Sat.	7 5	5 23	12 15	14 15	1 31	18 38	26 53	9 59	♐
17	Sun.	7 3	5 25	11 54	14 11	2 41	19 31	28 26	10 35	♑
18	Mo.	7 1	5 27	11 33	14 6	3 42	20 24	28 30	11 20 M	♑
19	Tue.	6 59	5 29	11 12	14 0	4 35	21 16	27 6	0 13 A	♒
20	Wd.	6 57	5 31	10 50	13 54	5 19	22 4	24 24	1 13	♒
21	Th.	6 55	5 33	10 29	13 47	5 52	22 51	20 38	2 16	♓
22	Fri.	6 53	5 35	10 7	13 39	6 18	23 34	15 59	3 24	♓
23	Sat.	6 51	5 36	9 45	13 31	6 41	... ...	... ...	4 27	...
24	Sun.	6 49	5 38	9 23	13 22	6 55	0 15	10 45	5 31	♓
25	Mo.	6 47	5 39	9 0	13 13	7 15	0 55	S 5 3	6 35	♈
26	Tue.	6 45	5 41	8 38	13 3	7 30	1 34	N 0 52	7 38	♈
27	Wd.	6 44	5 42	8 16	12 53	7 47	2 14	6 50	8 41	♉
28	Th.	6 43	5 43	S 7 53	12 42	8 6 M	2 57	12 37	9 48 A	♉

J. & A. McMILLAN,

Publishers, Printers,

Book-binders, Blank Book Manufacturers,

98 PRINCE WILLIAM STREET,

ST. JOHN, N. B.

E. G. SCOVIL, 62 UNION STREET, ST. JOHN, N. B.,

J. & A. McMILLAN SUPPLY WEDDING INVITATIONS IN LATEST STYLES.

HARPER'S
Monthly Magazine.
See pages 51 and 88.

Day of Month.		High Water, Mean Time, at Saint John, N. B. Morning	Saint John, N. B. Afternoon	Charlottet'n, P. E. I. Morning	Charlottet'n, P. E. I. Afternoon
		h. m.	h. m.	h. m.	h. m.
1	9h. M. ☿ ☌ ♀. ☿ 0° 35′ N.	2 47	3 5	2 11	2 29
2	Purification B. V. Mary. [tides.	3 23	3 42	2 47	3 6
A	4th Sunday after Epiphany. Neap	4 2	4 27	3 26	3 51
4	Pallisa, Artillerist, died 1882.	4 56	5 32	4 20	4 56
5	8h. A. ♂ □ ☊.	6 13	6 59	5 37	6 23
6	9h. M. ☿ in ♌. [1870.	7 47	8 33	7 11	7 57
7	Chas. Dickens b., 1812; d., June 9,	9 13	9 46	8 37	9 10
8	Jules Verne born, 1828.	10 12	10 39	9 36	10 3
9	1h. A. ☿ at greatest Elong. 18° 10′ E.	11 2	11 28	10 26	10 52
A	Septuagesima Sunday. Spring tides.	11 52	... ...	11 16	11 39
11	Edison born, 1847.	0 15	0 37	... ...	0 1
12		0 58	1 19	0 22	0 43
13	Lord Randolph Churchill born, 1849.	1 38	1 59	1 2	1 23
14	Mid. ♄ ☌ ☾. ♄ 6° 47′ N.	2 18	2 38	1 42	2 2
15	Bishop Attelbury died, 1732. [tides.	2 58	3 17	2 22	2 41
16	Lindley Murray, Gram., d., 1826. N.	3 38	3 59	3 2	3 23
A	5th Sunday after Epiphany.	4 24	4 51	3 48	4 15
18	Martin Luther died, 1546.	5 29	6 13	4 53	5 37
19	Princess Louise, Duch. of Fife, b.1867.	7 2	7 52	6 26	7 16
20	1 h. M. ♃ stationary.	8 37	9 14	8 1	8 38
21	Cardinal Newman born, 1801.	9 44	10 8	9 8	9 32
22	Washington born, 1732.	10 29	10 48	9 53	10 12
23	Sir Josh Reynolds died, 1792.	11 4	11 20	10 28	10 44
A	Quinquagesima — Shrove Sunday.	11 35	11 50	10 59	11 14
25	Sir Chris. Wren died, 1723. S. tides.	.....	0 5	11 29	11 43
26	Moon ♀ ☌ ☾. ♀ 2° 3′ S.	0 19	0 32	11 56	... ...
27	Ash Wednesday.	0 47	1 1	0 11	0 25
28	Tichborne trial ended, 1874.	1 14	1 28	0 38	0 52

R. P. & W. F. STARR
WHOLESALE AND RETAIL COAL DEALERS,
AGENTS FOR
DOMINION COAL CO.
AND
GENERAL MINING ASSOCIATION,
49 SMYTHE STREET, ST. JOHN, N. B.
Importer Teas and Liquors, Agent Celebrated Pelee Wines.

McMILLAN'S PEN DEPARTMENT CONTAINS GOODS FROM ALL MAKERS.

	d.	h.	m.	D.	♀ Souths h. m.	♂ Souths h. m.	♃ Souths h. m.
First Quarter,	4	8	16 M.	3	1 35 A.	5 9 A.	6 59 A.
Full Moon,	10	11	14 A.	10	1 39 A.	4 58 A.	6 33 A.
Last Quarter,	18	1	8 M.	17	1 42 A.	4 48 A.	6 8 A.
New Moon,	26	6	1 M.	24	1 47 A.	4 38 A.	5 43 A.

☾ Perigee, 9d. 9h. A. | ☾ Apogee, 22d. 3h. M.

Day M	D'y W	SUN. Ris's.	Sets.	Declin.	Slw of Clk.	MOON. Rises.	Souths.	Declin	Sets.	Pla-
		h. m.	h. m.	° ′	m. s.	h. m.	h. m.	° ′	h. m.	
1	Fri.	6 42	5 43	S 7 30	12 30	8 26 M	3 42	N 17 59	10 58 A	♈
2	Sat.	6 41	5 45	7 8	12 18	8 52	4 30	22 38	Morn.	♉
3	**Sun.**	6 39	5 46	6 45	12 6	9 27	5 24	26 12	0 8 M	♊
4	Mo.	6 37	5 47	6 21	11 53	10 11	6 21	28 18	1 21	♋
5	Tue.	6 36	5 48	5 58	11 39	11 24 M	7 25	28 34	2 31	♋
6	Wd.	6 34	5 49	5 35	11 25	0 26 A	8 27	26 48	3 36	♌
7	Th.	6 32	5 50	5 12	11 11	1 49	9 29	23 2	4 28	♌
8	Fri.	6 30	5 51	4 48	10 56	3 14	10 27	17 35	5 9	♍
9	Sat.	6 28	5 53	4 25	10 41	4 36	11 21	10 56	5 40	♍
10	**Sun.**	6 27	5 54	4 1	10 25	5 59	12 13	N 3 40	6 6	♎
11	Mo.	6 25	5 55	3 37	10 9	7 17	13 3	S 3 44	6 27	♎
12	Tue.	6 23	5 57	3 14	9 53	8 37	13 53	10 45	6 49	♎
13	Wd.	6 21	5 58	2 50	9 37	9 54	14 43	17 0	7 9	♏
14	Th.	6 19	6 0	2 27	9 19	11 10 A	15 35	22 7	7 32	♏
15	Fri.	6 17	6 1	2 3	9 2	Morn.	16 28	25 52	8 0	♐
16	Sat.	6 15	6 2	1 40	8 45	0 25 M	17 22	28 4	8 31	♐
17	**Sun.**	6 14	6 3	1 16	8 26	1 30	18 17	28 42	9 14	♑
18	Mo.	6 12	6 4	0 52	8 8	2 49	19 10	27 47	10 5	♑
19	Tue.	6 10	6 6	0 28	7 51	3 16	20 0	25 30	11 4 M	♒
20	Wd.	6 8	6 7	S 0 5	7 33	3 54	20 48	22 4	0 6 A	♒
21	Th.	6 6	6 9	N 0 19	7 15	4 23	21 32	17 43	1 13	♓
22	Fri.	6 4	6 10	0 42	6 57	4 43	22 14	12 39	2 18	♓
23	Sat.	6 3	6 11	1 6	6 38	5 5	22 55	7 4	3 23	♓
24	**Sun.**	6 1	6 12	1 30	6 20	5 23	23 36	S 1 9	4 27	♈
25	Mo.	5 59	6 13	1 53	6 2	5 40	... ...	... ...	5 32	.....
26	Tue.	5 57	6 14	2 17	5 44	5 54	0 14	N 4 51	6 34	♈
27	Wd.	5 55	6 16	2 40	5 25	6 11	0 55	10 46	7 39	♉
28	Th.	5 53	6 17	3 4	5 8	6 32	1 40	16 21	8 48	♉
29	Fri.	5 51	6 19	3 27	4 50	6 56	2 28	21 17	10 0	♊
30	Sat.	5 49	6 20	3 50	4 30	7 27	3 20	25 14	11 13 A	♊
31	**Sun.**	5 47	6 21	N 4 14	4 12	8 10 M	4 16	27 48	Morn.	♋

J. & A. McMILLAN,

EXECUTE ALL KINDS OF

Railway • Job • Printing

NEATLY, PROMPTLY, AND WITH DISPATCH.

E. G. SCOVIL, 62 UNION STREET, ST. JOHN, N. B.,

ALL KINDS OF LEGAL PRINTING AT J. & A. McMILLAN'S.

HARPER'S WEEKLY.

See pages 51 and 88.

Day of Month.		High Water, Mean Time, at Saint John, N. B. Morning	Afternoon	Charlottet'n, P. E. I. Morning	Afternoon
		h. m.	h. m.	h. m.	h. m.
1	St. David.	1 43	1 58	1 7	1 22
2	Pope Leo XIII. born, 1810.	2 14	2 29	1 38	1 53
✠	Quadragesima. 1st Sunday in Lent.	2 48	3 7	2 12	2 31
4	John Timbs died, 1875. Neap tides.	3 30	3 56	2 54	3 20
5	7h. M. ♃ ☌ ☾. ♃ 5° 19′ S.	4 24	5 0	3 48	4 24
6	J. R. Green, historian, died, 1883.	5 47	6 40	5 11	6 4
7	St. Pepetua.	7 34	8 22	6 58	7 46
8	King William III. died, 1702.	9 3	9 35	8 27	8 59
9	9h. M. ☿ stationary.	10 2	10 25	9 26	9 49
✠	2nd Sunday in Lent. [tides.	10 46	11 8	10 10	10 32
11	☾ eclipsed. Vis. at St. John. Spring	11 30	11 52	10 54	11 16
12	St. Gregory.	... ...	0 12	11 36	11 56
13	Fire in Winnipeg, 1882.	0 32	0 50	... ...	0 14
14	8h. M. ♄ ☌ ☾. ♄ 6° 55′ N.	1 9	1 28	0 33	0 52
15	Lord Melbourne died, 1779.	1 46	2 6	1 10	1 30
16	Duchess of Kent died, 1861.	2 24	2 44	1 48	2 8
✠	3rd Sunday in Lent. St. Patrick.	3 4	3 27	2 28	2 51
18	Neap tides.	3 50	4 19	3 14	3 43
19	St. Joseph, spouse B. V. Mary.	4 54	5 40	4 18	5 4
20	5h. A. ☉ enters ♈. Spring begins.	6 29	7 18	5 53	6 42
21	St. Benedict.	8 7	8 45	7 31	8 9
22	John Liston died, 1846.	9 15	9 40	8 39	9 4
23	6h. A. ☿ ☌ ☾. ☿ 0° 19′ N.	9 59	10 18	9 23	9 42
✠	4th Sunday in Lent.	10 33	10 48	9 57	10 12
25	Anunciation. Lady Day. [S. tides.	11 3	11 17	10 27	10 41
26	☉ eclipsed. Vis. at St. John, sn'rise.	11 31	11 44	10 55	11 8
27	John Brown, H. M. servant, d., 1883.	11 59	... ...	11 23	11 39
28	5h. M. ♀ in ♌.	0 15	0 29	11 53	... ...
29	John Keble died, 1866.	0 44	0 59	0 8	0 23
30	British troops enter Paris, 1814.	1 15	1 30	0 39	0 54
✠	5th Sunday in Lent.	1 49	2 8	1 13	1 32

NAVIGATION SCHOOL.

THE ONLY Navigation School in New Brunswick.

MASTERS and MATES thoroughly prepared for examination before the Marine Board of Canada.

For Terms, etc., Address the Principal, B. A. STAMERS.

Importer Teas and Liquors, Agent Celebrated Pelee Wines.

EMBOSSING NEATLY EXECUTED AT J. & A. McMILLAN'S, ST. JOHN.

	d.	h.	m.		D.	♀ Souths h. m.	♂ Souths h. m.	♃ Souths h. m.
First Quarter,	2	5	4	A.	3	1 55 A.	4 24 A.	5 8 A.
Full Moon,	9	9	19	M.	10	2 0 A.	4 15 A.	4 45 A.
Last Quarter,	16	6	59	A.	17	2 8 A.	4 5 A.	4 22 A.
New Moon,	24	8	47	A.	24	2 15 A.	3 57 A.	4 0 A.

☾ Perigee, 7d. 1h. M. | ☾ Apogee, 18d. 9h. M.

Day M	D'y W	SUN. Ris's.	Sets.	Declin.	Slw–Fast.	MOON. Rises.	Souths.	Declin.	Sets.	Place
		h. m.	h. m.	° ′	m. s.	h. m.	h. m.	° ′	h. m	
1	Mo.	5 46	6 22	N 4 37	3 54	9 6 M	5 17	N 28 40	0 22 M	♋
2	Tue.	5 44	6 23	5 0	3 36	10 12	6 18	27 37	1 28	♋
3	Wd.	5 42	6 24	5 24	3 18	11 29 M	7 17	24 40	2 24	♌
4	Th.	5 40	6 25	5 46	3 0	0 50 A	8 15	20 1	3 5	♍
5	Fri.	5 39	6 26	6 9	2 42	2 10	9 8	14 4	3 40	♍
6	Sat.	5 37	6 28	6 31	2 25	3 31	10 0	7 14	4 6	♍
7	**Sun.**	5 35	6 29	6 54	2 8	4 50	10 50	N 0 0	4 29	♎
8	Mo.	5 33	6 31	7 16	1 51	6 7	11 38	S 7 11	4 50	♎
9	Tue.	5 31	6 32	7 39	1 34	7 24	12 28	13 52	5 9	♏
10	Wd.	5 30	6 33	8 1	1 18	8 43	13 20	19 39	5 32	♏
11	Th.	5 28	6 34	8 23	1 1	10 1	14 14	24 11	5 57	♏
12	Fri.	5 26	6 36	8 45	0 46	11 13 A	15 9	27 12	6 27	♐
13	Sat.	5 24	6 37	9 7	0 30	Morn.	16 6	28 32	7 5	♐
14	**Sun.**	5 22	6 39	9 28	S 0 15	0 17 M	17 1	28 14	7 55	♑
15	Mo.	5 20	6 40	9 50	F 0 1	1 10	17 53	26 27	8 52	♑
16	Tue.	5 18	6 42	10 11	0 15	1 53	18 42	23 25	9 53	♒
17	Wd.	5 16	6 43	10 32	0 29	2 25	19 28	19 24	10 59 M	♒
18	Th.	5 14	6 44	10 53	0 43	2 51	20 11	14 35	0 5 A	♓
19	Fri.	5 13	6 45	11 14	0 56	3 11	20 52	9 12	1 11	♓
20	Sat.	5 12	6 46	11 35	1 9	3 29	21 32	S 3 25	2 55	♓
21	**Sun.**	5 10	6 47	11 55	1 22	3 46	22 11	N 2 35	3 18	♓
22	Mo.	5 8	6 49	12 15	1 34	4 1	22 52	8 35	4 21	♈
23	Tue.	5 6	6 50	12 35	1 46	4 18	23 36	14 21	5 26	♈
24	Wd.	5 5	6 51	12 55	1 57	4 36	... ...	... ...	6 36	.....
25	Th.	5 4	6 52	13 15	2 7	5 1	0 24	19 37	7 47	♈
26	Fri.	5 3	6 53	13 34	2 18	5 29	1 15	23 58	9 1	♉
27	Sat.	5 1	6 54	13 54	2 27	6 7	2 10	27 3	10 13	♉
28	**Sun.**	4 59	6 56	14 12	2 37	6 59	3 10	28 28	11 21 A	♊
29	Mo.	4 57	6 57	14 31	2 45	8 3	4 11	27 59	Morn.	♊
30	Tue.	4 56	6 58	N 14 50	2 54	9 18 M	5 12	25 35	0 19 M	♋

School Books and Requisites

ALWAYS IN STOCK.

McMILLAN'S BOOKSTORE,

SAINT JOHN, N. B.

E. G. SCOVIL, 62 UNION STREET, ST. JOHN, N. B.,

McMILLAN'S BINDERY is the MOST COMPLETE in the Maritime Provinces.

HARPER'S BAZAR.

See pages 51 and 88.

Day of Month.		High Water, Mean Time, at			
		Saint John, N. B.		Charlottet'n, P. E. I.	
		Morning	Afternoon	Morning	Afternoon
		h. m.	h. m.	h. m.	h. m.
1	5h. A. ♃ ☌ ☾. ♃ 5° 13′ S.	2 26	2 48	1 50	2 12
2	Richard Cobden died, 1865.	3 14	3 42	2 38	3 6
3	St. Richard. Neap tides.	4 15	4 55	3 39	4 19
4	St. Ambrose.	5 45	6 36	5 9	6 0
5	Morse, telegrapher, died, 1872.	7 26	8 9	6 50	7 33
6	Battle of Shiloh, 1862.	8 44	9 14	8 8	8 38
A	Palm Sunday.	9 37	10 0	9 1	9 24
8	King of Denmark born, 1818.	10 19	10 39	9 43	10 3
9	National Gallery opened, 1838.	11 1	11 22	10 25	10 46
10	9h. A. ♄ ☌ ☾. ♄ 6° 50′ N. S. tides.	11 42	... ...	11 6	11 27
11	American Civil War, 1861.	0 3	0 23	11 47	... ...
12	Good Friday.	0 42	1 1	0 6	0 25
13	R. C. Relief Bill, 1829.	1 18	1 38	0 42	1 2
A	Easter Sunday.	1 57	2 18	1 21	1 42
15	Mutiny at Spithead, 1797.	2 40	3 1	2 4	2 25
16	8h. M. ♀ greatest Hel. Lat. S.	3 26	3 54	2 50	3 18
17	Ben. Franklin died, 1790. Neap tides.	4 28	5 5	3 52	4 29
18	Liebig, chemist, died, 1873.	5 50	6 34	5 14	5 58
19	Beaconsfield died, 1881.	7 16	7 55	6 40	7 19
20	Abernethy died, 1831.	8 27	8 52	7 51	8 16
A	Low Sunday.	9 13	9 32	8 37	8 56
22		9 50	10 7	9 14	9 31
23	St. George.	10 22	10 38	9 46	10 2
24	1h. M. ☿ ☌ ☾. ☿ 4° 52′ S.	10 53	11 10	10 17	10 34
25	10h. A. ♂ ☌ ♃. ♂ 1° 27′ N. S. tides.	11 26	11 43	10 50	11 7
26	Cromwell born, 1599.	... ...	Noon.	11 24	11 41
27	Wm. C. Macready, tragedian, d., 1873.	0 17	0 36	... ...	Noon.
A	2nd Sunday after Easter.	0 55	1 13	0 19	0 37
29	8h. M. ♂ ☌ ☾. ♂ 3° 30′ S.	1 34	1 55	0 58	1 19
30	Washington inaugurated, 1789.	2 20	2 46	1 44	2 10

J. & A. McMILLAN,

PUBLISHERS AND DEALERS IN

New Brunswick School Books,

SAINT JOHN, N. B.

Importer Teas and Liquors, Agent Celebrated Pelee Wines.

JOB PRINTING ARTISTICALLY EXECUTED AT J. & A. McMILLAN'S.

	d.	h.	m.		D.	♀ Souths h. m.	♂ Souths h. m.	♃ Souths h. m.
First Quarter,	1	11	20	A.				
Full Moon,	8	7	35	A.	3	2 26 A.	3 45 A.	3 31 A.
Last Quarter,	16	1	20	A.	10	2 34 A.	3 36 A.	3 9 A.
New Moon,	24	7	22	M.	17	2 43 A.	3 27 A.	2 47 A.
First Quarter,	31	4	24	M.	24	2 51 A.	3 18 A.	2 26 A.

☾ Perigee, 4d. 6h. M. | ☾ Apogee, 16d. 4h. A. | ☾ Perigee, 29d. 6h. M.

Day M	Dy W	SUN. Ris's.	Sets.	Declin.	Fst. of Clk.	MOON. Rises.	Souths.	Declin.	Sets.	Place
		h. m.	h. m.	° ′	m. s.	h. m.	h. m.	° ′	h. m.	
1	Wd.	4 55	6 59	N15 8	? 1	10 38 M	6 10	N 21 30	1 6 M	♎
2	Th.	4 54	7 0	15 26	3 8	11 55 M	7 2	16 4	1 42	♏
3	Fri.	4 52	7 2	15 43	3 15	1 15 A	7 54	9 43	2 9	♏
4	Sat.	4 50	7 3	16 1	3 21	2 31	8 42	N 2 48	2 33	♏
5	Sun.	4 49	7 4	16 18	3 27	3 47	9 30	S 4 12	2 53	♏
6	Mo.	4 48	7 5	16 35	3 32	5 3	10 18	10 58	3 13	♏
7	Tue.	4 46	7 7	16 52	3 36	6 13	11 8	15 32	3 33	♏
8	Wd.	4 45	7 9	17 8	3 40	7 37	12 1	22 11	4 3	♏
9	Th.	4 43	7 10	17 24	3 44	8 53	12 36	25 53	4 25	♐
10	Fri.	4 41	7 12	17 40	3 46	10 00	13 52	28 0	4 59	♐
11	Sat.	4 39	7 13	17 56	3 48	10 59	14 48	28 24	5 44	♑
12	Sun.	4 38	7 15	18 11	3 50	11 47 A	15 43	27 12	6 37	♒
13	Mo.	4 37	7 16	18 26	3 51	Morn.	16 35	24 38	7 37	♒
14	Tue.	4 36	7 17	18 40	3 52	0 24 M	17 22	20 56	8 46	♒
15	Wd.	4 35	7 18	18 55	3 52	0 52	18 6	16 24	9 52	♓
16	Th.	4 34	7 19	19 9	3 50	1 15	18 47	11 15	10 57 M	♓
17	Fri.	4 33	7 20	19 22	3 49	1 34	19 28	S 5 39	Noon.	♓
18	Sat.	4 32	7 21	19 36	3 47	1 50	20 6	N 0 13	1 6 A	♓
19	Sun.	4 31	7 21	19 49	3 44	2 5	20 47	6 11	2 7	♈
20	Mo.	4 30	7 22	20 1	3 41	2 22	21 30	12 2	3 12	♈
21	Tue.	4 29	7 23	20 14	3 38	2 41	22 14	17 32	4 19	♉
22	Wd.	4 29	7 24	20 25	3 34	3 0	23 5	22 19	5 28	♉
23	Th.	4 28	7 25	20 37	3 29	3 28	23 59	25 58	6 42	♊
24	Fri.	4 28	7 26	20 48	3 24	4 2	... ...	... ...	7 56	.....
25	Sat.	4 27	7 27	20 59	3 18	4 52	1 0	28 3	9 8	♋
26	Sun.	4 26	7 28	21 10	3 12	5 52	2 3	28 13	10 13	♋
27	Mo.	4 25	7 29	21 20	3 5	7 7	3 6	26 23	11 5	♋
28	Tue.	4 24	7 30	21 30	2 58	8 26	4 4	22 42	11 42 A	♋
29	Wd.	4 23	7 31	21 40	2 50	9 45	4 59	17 36	Morn.	♍
30	Th.	4 22	7 33	21 48	2 42	11 4 M	5 51	11 28	0 13 M	♍
31	Fri.	4 21	7 34	N 21 57	2 34	0 20 A	6 39	N 4 46	0 38	♎

BOOK-BINDING AND PRINTING

EXECUTED NEATLY AND PROMPTLY.

J. & A. McMILLAN,

SAINT JOHN, N. B.

E. G. SCOVIL, 62 UNION STREET, ST. JOHN, N. B.,

Railroad and Steamboat Printing a Special Feature at J. & A. McMILLAN'S.

Day of Month.	HARPER'S YOUNG PEOPLE. See pages 51 and 88.	High Water, Mean Time, at Saint John, N. B. Morning	Saint John, N. B. Afternoon	Charlottet'n, P. E. I. Morning	Charlottet'n, P. E. I. Afternoon
		h. m.	h. m.	h. m.	h. m.
1	SS. Philip and James. [tides.	3 14	3 44	2 38	3 8
2	David Livingstone died, 1873. Neap	4 19	4 57	3 43	4 21
3	Invention of the Cross.	5 41	6 24	5 5	5 48
4	9h. A. ☿ Sup. ☌ ☺.	7 5	7 42	6 29	7 6
A	3rd Sunday after Easter.	8 13	8 41	7 37	8 5
6	Phœnix Park murders, 1882.	9 7	9 30	8 31	8 54
7	10h. A. ♄ ☌ ☾. ♄ 6° 42′ N.	9 52	10 12	9 16	9 36
8	The Monarchy restored, 1660.	10 34	10 56	9 58	10 20
9	10h. A. ☿ in Perihelion. Spring	11 17	11 38	10 41	11 2
10	Sepoy Mutiny began, 1857. [tides.	11 59	... ...	11 23	11 43
11	Earl of Chatham died, 1778.	0 19	0 39	... ...	0 3
A	4th Sunday after Easter.	0 56	1 19	0 20	0 43
13	Sir Arthur Sullivan born, 1842.	1 40	2 1	1 4	1 25
14	Henry Grattan died, 1820.	2 22	2 43	1 46	2 7
15	Daniel O'Connell died, 1847.	3 7	3 31	2 31	2 55
16	Felicia Hemans died, 1835.	3 59	4 27	3 23	3 51
17	Revised New Testament, 1881. Neap	4 59	5 33	4 23	4 57
18	Noon ♀ ☌ ♃. ♀ 2° 5′ N. [tides.	6 8	6 46	5 32	6 10
A	Rogation Sunday.	7 19	7 49	6 43	7 13
20	John Stuart-Mill born, 1806.	8 16	8 39	7 40	8 3
21	Montrose executed, 1650.	9 0	9 22	8 24	8 46
22	Confed. B. N. A. proclaimed, 1867.	9 42	10 0	9 6	9 24
23	Ascension day. Holy Thursday.	10 19	10 38	9 43	10 2
24	Birth of Queen Vic., 1819. Spring	10 58	11 18	10 22	10 42
25	Mid, ☿ ☌ ☾. ☿ 2° 44′ S. [tides.	11 39	Mid.	11 3	11 24
A	Sunday after Ascension.	... ...	0 20	11 44	.. ...
27	7h. A. ♀ ☌ ☾. ♀ 2° 53′ S.	0 42	1 4	0 6	0 28
28	John Earl Russell died, 1878.	1 28	1 54	0 52	1 18
29	King Charles II. restored, 1660.	2 21	2 48	1 45	2 12
30	Alexander Pope died, 1744. [tides.	3 15	3 45	2 39	3 9
31	Rev. Thos. Chalmers died, 1847. Neap	4 17	4 49	3 41	4 13

A. CHIPMAN SMITH. ESTABLISHED 1791 STRUAN ROBERTSON.

A. CHIPMAN SMITH & CO.

(SUCCESSOR TO WILLIAM O. SMITH),

Druggists and Apothecaries,

No. 1 City Market Building, Charlotte St., ST. JOHN, N. B.

BRANCH STORE AT BATHURST, N. B.

Importer Teas and Liquors, Agent Celebrated Pelee Wines.

EMBOSSING NEATLY EXECUTED AT J. & A. McMILLAN'S, ST. JOHN.

	d.	h.	m.		D.	♀ Souths h. m.	♂ Souths h. m.	♃ Souths h. m.
Full Moon,	7	6	36	M.	3	3 0 A.	3 4 A.	1 56 A.
Last Quarter,	15	7	4	M.	10	3 6 A.	2 55 A.	1 35 A.
New Moon,	22	5	27	A.	17	3 10 A.	2 45 A.	1 14 A.
First Quarter,	29	7	37	M.	24	3 12 A.	2 35 A.	0 53 A.

☾ Apogee, 13d. 11h. M. | ☾ Perigee, 25d. 8h. M.

Day M	D'y W	SUN. Ris's.	Sets.	Declin.	Fast–Slw.	MOON. Rises.	Souths.	Declin.	Sets.	Place
		h. m.	h. m.	° ′	m. s.	h. m.	h. m.	° ′	h. m	
1	Sat.	4 21	7 34	N 22 5	2 24	1 35 A	7 26	S 2 6	0 58 M	♋
2	**Sun.**	4 21	7 34	22 13	2 16	2 48	8 13	8 49	1 17	♋
3	Mo.	4 21	7 35	22 21	2 6	4 3	9 1	15 1	1 38	♍
4	Tue.	4 21	7 35	22 28	1 56	5 19	9 52	20 23	1 59	♍
5	Wd.	4 20	7 36	22 34	1 46	6 34	10 45	24 33	2 25	♎
6	Th.	4 20	7 36	22 41	1 35	7 45	11 40	27 16	2 56	♎
7	Fri.	4 20	7 37	22 47	1 24	8 48	12 37	28 20	3 35	♏
8	Sat.	4 20	7 37	22 52	1 13	9 38	13 32	27 45	4 26	♏
9	**Sun.**	4 20	7 38	23 57	1 2	10 21	14 26	25 41	5 26	♐
10	Mo.	4 19	7 38	23 2	0 50	10 51	15 14	22 22	6 31	♐
11	Tue.	4 19	7 38	23 6	0 38	11 18	16 0	18 7	7 37	♑
12	Wd.	4 19	7 39	23 10	0 26	11 38	16 43	13 10	8 42	♑
13	Th.	4 19	7 40	23 14	0 14	11 54 A	17 23	7 43	9 48	♒
14	Fri.	4 19	7 40	23 17	F 0 1	Morn.	18 3	S 2 0	10 52	♒
15	Sat.	4 19	7 41	23 20	S 0 11	0 11 M	18 41	N 3 52	11 55 M	♓
16	**Sun.**	4 19	7 42	23 22	0 24	0 25	19 23	9 42	0 57 A	♓
17	Mo.	4 19	7 43	23 24	0 37	0 44	20 5	15 17	2 2	♈
18	Tue.	4 19	7 43	23 25	0 50	1 1	20 53	20 22	3 9	♈
19	Wd.	4 18	7 44	23 26	1 3	1 26	21 46	24 32	4 20	♉
20	Th.	5 18	7 45	23 27	1 16	1 55	22 45	27 21	5 34	♉
21	Fri.	4 17	7 46	23 27	1 29	2 40	23 46	28 21	6 50	♊
22	Sat.	4 17	7 46	23 27	1 43	3 35	... ...	... ...	7 57	.....
23	**Sun.**	4 18	7 46	23 27	1 56	4 46	0 51	27 17	8 56	♋
24	Mo.	4 18	7 46	23 26	2 9	6 6	1 54	24 11	9 42	♋
25	Tue.	4 19	7 46	23 24	2 21	7 29	2 52	19 23	10 15	♍
26	Wd.	4 19	7 46	23 22	2 34	8 51	3 46	13 23	10 41	♍
27	Th.	4 20	7 46	23 20	2 47	10 11	4 37	N 6 41	11 3	♎
28	Fri.	4 20	7 46	23 18	2 59	11 25 M	5 24	S 0 15	11 23	♎
29	Sat.	4 20	7 46	23 15	3 11	0 40 A	6 12	7 5	11 44 A	♏
30	**Sun.**	4 21	7 46	N 23 11	3 23	1 54	6 59	13 24	Morn.	♏

WEDDING INVITATIONS!

J. & A. McMILLAN,

SAINT JOHN, N. B.

E. G. SCOVIL, 62 UNION STREET, ST. JOHN, N. B.,

J. & A. McMILLAN SUPPLY WEDDING INVITATIONS IN LATEST STYLES.

WEBSTER'S
International Dictionary
Supplied by J. & A. McMILLAN.
$11 with Patent Index; $10 without Index. For particulars see inside of back Cover.

Day of Month.		HIGH WATER, Mean Time, at			
		Saint John, N. B.		Charlottet'n, P. E. I.	
		Morning	Afternoon	Morning	Afternoon
		h. m.	h. m.	h. m.	h. m.
1	St Nicomede.	5 22	5 55	4 46	5 19
A	Pentecost. Whit Sunday.	6 30	7 3	5 54	6 27
3	Prince George Wales born, 1865.	7 36	8 6	7 0	7 30
4	Battle of Magenta, 1859.	8 35	9 2	7 59	8 26
5	6h. M. ♀ ☌ ♂. ♀ 0° 58′ N.	9 27	9 52	8 51	9 16
6	Cavour died, 1861.	10 15	10 38	9 39	10 2
7	Wm. Dwight Whitney died, 1894. S	11 2	11 23	10 26	10 47
8	Andrew Jackson died, 1845. [tides.	11 46	... ...	11 10	11 31
A	Trinity Sunday.	0 7	0 26	11 50	... ...
10	Crystal Palace opened, 1854. [1832.	0 47	1 6	0 11	0 30
11	Massacre of Europeans in Alexandria,	1 24	1 46	0 48	1 10
12	5h. A. ☿ in ♉. [treal, d. 1894.	2 5	2 25	1 29	1 49
13	Corpus Christi. D. McIntyre, Mon-	2 45	3 7	2 9	2 31
14	Lord Chief Justice Coleridge d., 1894.	3 29	3 50	2 53	3 14
15	Magna Charta sealed, 1215. N. tides.	4 14	4 37	3 38	4 1
A	1st Sunday after Trinity.	5 4	5 33	4 28	4 57
17	Wm. Walter Phelps died, 1894.	6 3	6 34	5 27	5 58
18	Battle of Waterloo, 1815.	7 5	7 36	6 29	7 0
19	Rev. C. H. Spurgeon b., 1834. [1877.	8 6	8 34	7 30	7 58
20	Ascension of Queen Vic., St. John fire,	9 1	9 26	8 25	8 50
21	Procl'mtn. 1h. A. ☉ enters ♋. Sum'r	9 49	10 13	9 13	9 37
22	(24) Pres. Carnot ass'nated, '94. [begins.	10 35	11 0	9 59	10 24
A	2nd Sunday after Trinity. Spg. tides.	11 24	11 47	10 48	11 11
24	St. John Baptist. Midsummer Day.	. . ...	0 13	11 37	... ...
25	7h. M. ☌ ☌ ☾. ☌ 1° 50′ S.	0 37	1 0	0 1	0 24
26		1 24	1 51	0 48	1 15
27	Lord Raglan died, 1855.	2 17	2 42	1 41	2 6
28	Queen Victoria crowned, 1838.	3 8	3 34	2 32	2 58
29	St. Peter, Apostle & Martyr. Np. tides.	3 59	4 26	3 23	3 50
A	3rd Sunday after Trinity.	4 53	5 23	4 17	4 47

JOHN O'REGAN,
(Established 1879),
DIRECT IMPORTER AND WHOLESALE
Wine and Spirit Merchant,
107 CHARLOTTE STREET, and 21 and 23 NORTH WHARF,
SAINT JOHN, N. B.
Importer Teas and Liquors, Agent Celebrated Pelee Wines.

McMILLAN'S PEN DEPARTMENT CONTAINS GOODS FROM ALL MAKERS.

	d. h. m.	D.	♀ Souths h. m.	♂ Souths h. m.	♃ Souths h. m.
Full Moon,	6 7 5 A.	3	3 12 A.	2 22 A.	0 26 A.
Last Quarter,	14 11 7 A.	10	3 10 A.	2 12 A.	0 5 A.
New Moon,	22 1 8 M.	17	3 6 A.	2 2 A.	11 45 M.
First Quarter,	28 4 12 A.	24	3 0 A.	1 51 A.	11 24 M.

☾ Apogee, 11d. 3h. M. | ☾ Perigee, 23d. 9h. M.

Day M	D'y W	SUN. Ris's.	Sets.	Declin.	Slw of Clk.	MOON. Rises.	Souths.	Declin.	Sets.	Place
		h. m.	h. m.	° ′	m. s.	h. m.	h. m.	° ′	h. m.	
1	Mo.	4 21	7 46	N 23 7	3 35	3 10 A	7 49	S 18 59	0 4 M	♏
2	Tue.	4 22	7 46	23 3	3 46	4 30	8 40	23 28	0 28	♐
3	Wd.	4 22	7 46	22 58	3 57	5 33	9 33	26 35	0 57	♐
4	Th.	4 23	7 45	22 53	4 8	6 38	10 29	28 11	1 33	♑
5	Fri.	4 24	7 45	22 47	4 19	7 33	11 24	28 8	2 40	♑
6	Sat.	4 24	7 45	22 41	4 29	8 18	12 18	26 34	3 15	♒
7	**Sun.**	4 25	7 44	22 35	4 39	8 52	13 8	23 40	4 18	♒
8	Mo.	4 26	7 44	22 28	4 48	9 19	13 55	19 42	5 24	♓
9	Tue.	4 26	7 43	22 21	4 57	9 40	14 38	14 57	6 31	♓
10	Wd.	4 27	7 43	22 14	5 6	9 59	15 20	9 39	7 36	♓
11	Th.	4 28	7 42	22 6	5 14	10 15	15 59	S 4 1	8 41	♈
12	Fri.	4 29	7 41	21 58	5 22	10 30	16 37	N 1 46	9 43	♈
13	Sat.	4 30	7 41	21 49	5 29	10 47	17 17	7 35	10 44	♉
14	**Sun.**	4 31	7 40	21 40	5 36	11 4	17 58	13 12	11 47 M	♉
15	Mo.	4 32	7 39	21 31	5 43	11 26	18 44	18 25	0 52 A	♊
16	Tue.	4 33	7 38	21 21	5 48	11 53 A	19 32	22 55	2 2	♊
17	Wd.	4 34	7 38	21 11	5 54	Morn.	20 27	26 20	3 13	♋
18	Th.	4 35	7 37	21 1	5 59	0 27 M	21 28	28 11	4 27	♋
19	Fri.	4 36	7 36	20 50	6 3	1 18	22 32	28 8	5 38	♌
20	Sat.	4 37	7 35	20 39	6 7	2 23	23 36	25 55	6 41	♌
21	**Sun.**	4 38	7 34	20 27	6 10	3 40	... ...	... ...	7 32	.....
22	Mo.	4 39	7 33	20 16	6 13	5 5	0 38	21 44	8 11	♌
23	Tue.	4 40	7 32	20 3	6 15	6 28	1 35	16 1	8 42	♍
24	Wd.	4 41	7 31	19 51	6 17	7 51	2 29	9 16	9 7	♍
25	Th.	4 42	7 30	19 38	6 18	9 10	3 19	N 2 11	9 28	♎
26	Fri.	4 43	7 29	19 25	6 18	10 27	4 7	S 4 57	9 47	♎
27	Sat.	4 44	7 28	19 12	6 18	11 43 M	4 56	11 38	10 9	♏
28	**Sun.**	4 45	7 27	18 58	6 17	1 0 A	5 46	17 33	10 32	♏
29	Mo.	4 46	7 26	18 44	6 16	2 13	6 36	22 24	10 59	♐
30	Tu.	4 47	7 25	18 29	6 14	3 26	7 29	25 57	11 32 A	♐
31	We.	4 48	7 24	N 18 15	6 11	4 32	8 24	27 59	Morn.	♑

Book, Job & Fancy PRINTING Book, Job & Fancy

J. & A. McMILLAN,

SAINT JOHN, N. B.

E. G. SCOVIL, 62 UNION STREET, ST. JOHN, N. B.,

McMILLAN'S BINDERY is the MOST COMPLETE in the Maritime Provinces.

McMILLAN'S
BLANK BOOKS
Are the Best on the Market.

Day of Month.		High Water, Mean Time, at Saint John, N. B. Morning	Afternoon	Charlottet'n, P. E. I. Morning	Afternoon
		h. m.	h. m.	h. m.	h. m.
1	Mid. ☉ in Apogee. Dominion Day.	5 50	6 23	5 14	5 47
2	Visitation Blessed Virgin Mary.	6 56	7 33	6 20	6 57
3	Battle of Sadowa, 1866.	8 7	8 39	7 31	8 3
4	Independence U S., 1776.	9 11	9 40	8 35	9 4
5	4h. M. ♂ in Aphelion.	10 6	10 31	9 30	9 55
6	(5) Sir Austin U. Layard died, 1894.	10 54	11 16	10 18	10 40
A	4th Sunday after Trinity. Spg. tides.	11 36	11 56	11 0	11 20
8	Percy Bysshe Shelley died, 1822.	... ...	0 16	11 40	11 57
9	Holland united to France, 1810.	0 33	0 50	... ...	0 14
10	9h M. ♃ ☌ ☉.	1 9	1 26	0 33	0 50
11	9h. M. ♀ at greatest elong. 45° 31′ E.	1 44	2 0	1 8	1 24
12	Crimea evacuated, 1856.	2 18	2 35	1 42	1 59
13	Richard Cromwell died, 1712.	2 53	3 11	2 17	2 35
A	5th Sunday after Trinity,	3 30	3 48	2 54	3 12
15	St. Swithin. Neap tides.	4 9	4 32	3 33	3 56
16	(17) St. Alban, first English martyr.	4 56	5 26	4 20	4 50
17	6h. A. ♀ in ♋.	5 58	6 35	5 22	5 59
18	Dec. Papal Infall., 1870.	7 11	7 50	6 35	7 14
19	George IV. crowned, 1821.	8 25	8 59	7 49	8 23
20	St. Margaret.	9 31	9 59	8 55	9 23
A	6th Sunday after Trinity.	10 25	10 50	9 49	10 14
22	St. Mary Magdalene. Spring tides.	11 16	11 40	10 40	11 4
23	9h. A. ♄ □ ☉.	... ...	0 5	11 29	11 52
24	Alex. Dumas, novelist, born, 1803.	0 28	0 52	... ...	0 16
25	St. James, Apostle and Martyr.	1 15	1 36	0 39	1 0
26	St. Anne, mother Blessed Virgin Mary.	2 1	2 22	1 25	1 46
27	French Revolution, 1830.	2 46	3 7	2 10	2 31
A	7th Sunday after Trinity.	3 30	3 51	2 54	3 15
29	Spanish Armada dispersed, 1588. Neap	4 14	4 39	3 38	4 3
30	Relief of Derry, 1689. [tides.	5 9	5 42	4 33	5 6
31	Ignatius Loyola, Jesuit, died, 1556.	6 20	7 2	5 44	6 26

WARING, WHITE & CO.

Deep Water Terminus I. C. R.,
Lower Cove, ST. JOHN, N. B.

ENGINEERS

Simplex Engines, Marine & Mill Machinery,

IRON AND BRASS CASTINGS.

PROMPT ATTENTION TO REPAIRS. CORRESPONDENCE SOLICITED.

Importer Teas and Liquors, Agent Celebrated Pelee Wines.

	d.	h.	m.		D.	♀ Souths h.	m.	♂ Souths h.	m.	♃ Souths h.	m.
Full Moon,	5	9	27	M.	3	2	46	A.	1	36	A.	10	54	M.
Last Quarter,	13	0	55	A.	10	2	33	A.	1	25	A.	10	33	M.
New Moon,	20	8	32	M.	17	2	16	A.	1	14	A.	10	11	M.
First Quarter,	27	1	19	M.	24	1	54	A.	1	2	A.	9	50	M.

☾ Apogee, 7d. 3h. A. | ☾ Perigee, 20d. 5h. A.

Day M	Day W	SUN. Ris's.	Sets.	Declin.	Slw of Clk.	MOON. Rises.	Souths.	Declin.	Sets.	Place
		h. m.	h. m.	° ′	m. s.	h. m.	h. m.	° ′	h. m.	
1	Th.	4 49	7 23	N17 59	6 7	5 30 A	9 19	S28 25	0 16 M	♑
2	Fri.	4 50	7 22	17 44	6 3	6 18	10 3	27 14	1 8	♒
3	Sat.	4 52	7 20	17 29	5 59	6 53	11 4	24 49	2 8	♒
4	Sun.	4 53	7 19	17 12	5 53	7 23	11 52	21 9	3 15	♒
5	Mo.	4 54	7 18	16 56	5 48	7 45	12 38	16 37	4 21	♓
6	Tue.	4 56	7 16	16 40	5 41	8 5	13 18	11 28	5 27	♓
7	Wd.	4 57	7 14	16 23	5 34	8 22	13 58	5 54	6 31	♓
8	Th.	4 58	7 13	16 6	5 27	8 37	14 36	S 0 8	7 34	♓
9	Fri.	5 0	7 11	15 49	5 19	8 53	15 15	N 5 39	8 35	♈
10	Sat.	5 1	7 9	15 32	5 10	9 9	15 56	11 20	9 37	♈
11	Sun.	5 2	7 8	15 14	5 1	9 29	16 38	16 38	10 43	♈
12	Mo.	5 3	7 7	14 56	4 51	9 53	17 25	21 21	11 47 M	♉
13	Tue.	5 4	7 5	14 38	4 41	10 23	18 15	25 10	0 57 A	♉
14	Wd.	5 5	7 4	14 20	4 30	11 6 A	19 12	27 41	2 7	♉
15	Th.	5 6	7 2	14 01	4 19	Morn.	20 12	28 31	3 18	♊
16	Fri.	5 8	7 0	13 42	4 6	0 1 M	21 15	27 22	4 23	♊
17	Sat.	5 10	6 59	13 23	3 54	1 10	22 18	24 10	5 20	♊
18	Sun.	5 11	6 57	13 04	3 41	2 31	23 18	19 8	6 5	♋
19	Mo.	5 12	6 55	12 44	3 28	3 56	... ...	... ...	6 40	.....
20	Tue.	5 13	6 53	12 24	3 14	5 22	0 14	12 47	7 6	♍
21	Wd.	5 14	6 52	12 4	3 0	6 45	1 7	N 5 36	7 29	♍
22	Th.	5 15	6 50	11 44	2 45	8 [illegible]	1 58	S 1 50	7 51	♍
23	Fri.	5 16	6 49	11 24	2 30	9 23	2 47	9 0	8 11	♍
24	Sat.	5 17	6 48	11 [illegible]	2 14	10 41 M	3 37	15 29	8 33	♎
25	Sun.	5 18	6 46	10 43	1 58	Noon.	4 30	20 56	9 0	♎
26	Mo.	5 19	6 44	10 22	1 41	1 15 A	5 24	25 2	9 33	♎
27	Tue.	5 20	6 42	10 1	1 24	2 25	6 19	27 36	10 13	♏
28	Wd.	5 21	6 40	9 40	1 7	3 26	7 14	28 33	11 2 A	♏
29	Th.	5 23	6 38	9 18	0 49	4 16	8 9	27 53	Morn.	♏
30	Fri.	5 24	6 36	8 57	0 31	4 56	9 1	25 47	0 2 M	♐
31	Sat.	5 26	6 34	N 8 35	S0 12	5 26 A	9 49	22 28	1 6	♐

McMillan's Blank Books

ARE IN GREAT DEMAND.

The Best in the Market. **Correspondence Solicited.**

98 PRINCE WILLIAM STREET, ST. JOHN, N. B.

E. G. SOOVIL, 62 UNION STREET, ST. JOHN, N. B.,

McMILLAN'S BINDERY is the MOST COMPLETE in the Maritime Provinces.

SCHOOL BOOKS
Prescribed by the Board of Education, and all others used in the Maritime Provinces, constantly on hand.
WHOLESALE AND RETAIL.
J & A. M'MILLAN
ST. JOHN, N. B.

Day of Month.		High Water, Mean Time, at Saint John, N. B. Morning	Afternoon	Charlottet'n, P. E. I. Morning	Afternoon
		h. m.	h. m.	h. m.	h. m.
1	1h. A. ☿ ☌ ♃. ☿ 0° 10′ S.	7 46	8 27	7 10	7 51
2	Captain Marryatt died, 1848.	9 4	9 36	8 28	9 0
3	Earl Aberdeen born, 1847.	10 1	10 25	9 25	9 49
A	8th Sunday after Trinity.	10 45	11 4	10 9	10 28
5	9h. A. ☿ in Perihelion. Spring tides.	11 23	11 41	10 47	11 5
6	Transfiguration.	11 58	... ...	11 22	11 38
7	First Atlantic cable laid, 1858.	0 14	0 30	11 54	... ...
8	Marshal Ney shot, 1815.	0 44	1 0	0 8	0 24
9	Earl Sydney born, 1805.	1 14	1 30	0 38	0 54
10	St. Lawrence.	1 45	1 59	1 9	1 23
A	9th Sunday after Trinity.	2 14	2 31	1 38	1 55
12	Trinity Law Sittings end.	2 48	3 5	2 12	2 29
13	Old Lammas Day. [tides.	3 24	3 44	2 48	3 8
14	4h. M. ♀ at greatest brilliancy. Neap	4 8	4 34	3 32	3 58
15	Assumption B. V. M.	5 6	5 47	4 30	5 11
16	Gas first used in London streets, 1807.	6 31	7 18	5 55	6 42
17	Franco-German war commenced, '70.	8 5	8 45	7 29	8 9
A	10th Sunday after Trinity.	9 19	9 48	8 43	9 12
19	Bloomfield, poet, died, 1823.	10 15	10 37	9 39	10 1
20	☉ eclipsed, invis. at St. John. Spring	11 0	11 24	10 24	10 48
21	Battle of Virniera, 1808. [tides.	11 48	... ...	11 12	11 34
22	4h. A. ♀ ☌ ☾. ♀ 4° 4′ S.	0 10	0 31	11 55	... ...
23	Treaty of Prague, 1866.	0 52	1 13	0 16	0 37
24	St. Bartholomew.	1 33	1 55	0 57	1 19
A	11th Sunday after Trinity.	2 15	2 35	1 39	1 59
26	8h. A. ♀ stationary. [tides.	2 56	3 17	2 20	2 41
27	First pub. cable despatch, '58. Neap	3 39	4 5	3 3	3 29
28	St. Augustine, Bp. Hippo.	4 31	5 7	3 55	4 31
29	St. John Baptist beheaded.	5 53	6 42	5 17	6 6
30	Admiral Sir John Ross died, 1856.	7 29	8 15	6 53	7 39
31	John Bunyan died, 1688.	8 54	9 24	8 18	8 48

MANKS & CO.
HATS AND FURS,
57 King Street, St. John, N. B.
All kinds of RAILWAY, SOCIETY and BAND HATS and CAPS made to Order; also, Gold and Silver Badges.
WHOLESALE. LOWEST PRICES. TRY US.
Importer Teas and Liquors, Agent Celebrated Pelee Wines.

EMBOSSING NEATLY EXECUTED AT J. & A. McMILLAN'S, ST. JOHN.

	d. h. m.	D.	♀ Souths h. m.	♂ Souths h. m.	♃ Souths h. m.
☺ Full Moon,	4 1 31 M.	3	1 11 A.	0 47 A.	9 19 M.
☾ Last Quarter,	12 0 27 M.	10	0 33 A.	0 35 A.	8 57 M.
● New Moon,	18 4 31 A.	17	11 51 M.	0 24 A.	8 35 M.
☽ First Quarter,	25 1 59 A.	24	11 9 M.	0 13 A.	8 12 M.

☾ Apogee, 3d. 6h. A. | ☾ Perigee, 18d. 3h. M. | ☾ Apogee, 30d. 10h. A.

Day M	D'y W	SUN. Ris's.	Sets.	Declin.	Fast of Clk.	MOON. Rises.	Souths.	Declin.	Sets.	Place.
		h. m.	h. m.	° ′	m. s.	h. m.	h. m.	° ′	h. m	
1	Sun.	5 27	6 33	N 8 14	0 6	5 52 A	10 34	S 18 13	2 12 M	♒
2	Mo.	5 28	6 31	7 52	0 25	6 12	11 18	13 13	3 16	♓
3	Tue.	5 29	6 30	7 30	0 45	6 27	11 57	7 46	4 24	♓
4	Wd.	5 30	6 28	7 8	1 4	6 44	12 36	S 2 1	5 26	♈
5	Th.	5 31	6 26	6 46	1 24	7 0	13 15	N 3 48	6 28	♈
6	Fri.	5 33	6 24	6 24	1 44	7 16	13 54	9 32	7 30	♉
7	Sat.	5 34	6 22	6 1	2 4	7 34	14 36	14 59	8 32	♉
8	Sun.	5 35	6 20	5 38	2 25	7 57	15 21	19 53	9 38	♊
9	Mo.	5 37	6 18	5 16	2 45	8 24	16 10	23 59	10 45	♊
10	Tue.	5 38	6 16	4 53	3 6	9 0	17 3	26 57	11 56 M	♋
11	Wd.	5 39	6 14	4 30	3 27	9 48	17 59	28 26	1 6 A	♋
12	Th.	5 40	6 12	4 7	3 48	10 50 A	19 0	28 9	2 10	♌
13	Fri.	5 41	6 11	3 44	4 9	Morn.	20 0	25 56	3 10	♌
14	Sat.	5 42	6 9	3 21	4 30	0 4 M	21 0	21 52	3 56	♍
15	Sun.	5 43	6 7	2 58	4 51	1 26	21 57	16 15	4 34	♍
16	Mo.	5 45	6 5	2 35	5 13	2 49	22 50	9 29	5 5	♍
17	Tue.	5 46	6 3	2 12	5 34	4 12	23 42	N 2 6	5 28	♎
18	Wd.	5 47	6 1	1 48	5 55	5 34	... ...	... ...	5 50	.....
19	Th.	5 48	5 59	1 25	6 16	6 56	0 34	S 5 22	6 12	♎
20	Fri.	5 50	5 57	1 2	6 37	8 16	1 25	12 25	6 34	♏
21	Sat.	5 51	5 55	0 38	6 58	9 36	2 18	18 34	7 0	♏
22	Sun.	5 52	5 53	N 0 15	7 19	10 56 M	3 13	23 27	7 30	♐
23	Mo.	5 53	5 52	S 0 8	7 40	0 11 A	4 10	26 46	8 9	♐
24	Tue.	5 54	5 50	0 31	8 2	1 18	5 7	28 22	8 56	♑
25	Wd.	5 55	5 48	0 55	8 22	2 12	6 3	28 16	9 54	♑
26	Th.	5 57	5 46	1 18	8 43	2 56	6 56	26 37	10 56 A	♒
27	Fri.	5 58	5 44	1 42	9 3	3 29	7 46	23 41	Morn.	♒
28	Sat.	5 59	5 42	2 5	9 23	3 56	8 33	19 40	0 3 M	♓
29	Sun.	6 1	5 40	2 28	9 43	4 16	9 15	14 57	1 10	♓
30	Mo.	6 2	5 38	S 2 52	10 2	4 35 A	9 56	9 38	2 13 M	♓

McMILLAN'S

Pen Department

CONTAINS GOODS FROM ALL MAKERS.

E. G. SCOVIL, 62 UNION STREET, ST. JOHN, N. B.,

Artistic Job Printing
PROMPTLY EXECUTED.
J. & A. McMILLAN,
ST. JOHN, N. B.

Day of Month.		High Water, Mean Time, at			
		Saint John, N. B.		Charlottet'n, P. E. I.	
		Morning	Afternoon	Morning	Afternoon
		h. m.	h. m.	h. m.	h. m.
A	12th Sunday after Trinity.	9 47	10 8	9 11	9 32
2	Great fire of London, 1666.	10 27	10 44	9 51	10 8
3	Oliver Cromwell died, 1658. [tides.	11 0	11 15	10 24	10 39
4	☾ eclipsed, vis. at St. John. Spring	11 31	11 45	10 55	11 9
5	Malta taken by British troops, 1800.	11 59	... ...	11 23	11 38
6	Bishop Stanley of Norwich d., 1849.	0 14	0 29	11 53	... ...
7	St. Enurchus.	0 43	0 57	0 7	0 21
A	13th Sunday after Trinity.	1 11	1 24	0 35	0 48
9	Battle of Flodden Field, 1513.	1 40	1 55	1 4	1 19
10	Gold discovered in California, 1847.	2 11	2 29	1 35	1 53
11	(12) Doncaster races; St. Leger Day.	2 47	3 9	2 11	2 33
12	3h. A. ♀ greatest Hel. Lat. S. Neap	3 32	4 3	2 56	3 27
13	Earl Stanhope born, 1838. [tides.	4 37	5 22	4 1	4 46
14	Doncaster Races; cup day.	6 12	7 4	5 36	6 28
A	14th Sunday after Trinity.	7 53	8 33	7 17	7 57
16	Dr E. B. Pusey died, 1882.	9 5	9 32	8 29	8 56
17	St. Lambert.	9 56	10 17	9 20	9 41
18	☉ eclipsed, invis. at St. John. [tides.	10 38	11 1	10 2	10 25
19	7h. M. ♂ ☌ ☾. ♂ 2° 57′ N. Spring	11 22	11 44	10 46	11 8
20	Battle of the Alma, 1854.	... ...	Noon	11 24	11 48
21	St. Matthew, Ap. Evan. and Martyr.	0 24	0 44	... ...	0 8
A	15th Sunday after Trinity.	1 4	1 22	0 28	0 46
23	3h. M. ☉ enters ♎ Autumn begins.	1 42	2 3	1 6	1 27
24	Pan-Anglican Synod, 1867.	2 24	2 46	1 48	2 10
25	Professor Sayce born, 1846.	3 10	3 36	2 34	3 0
26	St. Cyprian. Neap tides.	4 6	4 42	3 30	4 6
27	St. Vincent de Paul died, 1660.	5 27	6 17	4 51	5 41
28	Sir Richard Owen, naturalist, born	7 7	7 51	6 31	7 15
A	16th Sunday after Trinity. [1804.	8 28	8 57	7 52	8 21
30	St. Jerome.	9 21	9 41	8 45	9 5

J. & A. McMILLAN,

PUBLISHERS AND DEALERS IN

New Brunswick School Books,

SAINT JOHN, N. B.

Importer Teas and Liquors, Agent Celebrated Pelee Wines.

	d.	h.	m.	D.	♀ Souths h. m.	♂ Souths h. m.	♃ Souths h. m.
Full Moon,	3	6	23 A.	3	10 21 M.	Noon	7 42 M.
Last Quarter,	11	10	10 M.	10	9 53 M.	11 49 M.	7 19 M.
New Moon,	18	1	46 M.	17	9 31 M.	11 39 M.	6 55 M
First Quarter,	25	6	40 M.	24	9 15 M.	11 29 M.	6 30 M.

☾ Perigee 16d. 1h. A. | ☾ Apogee, 28d. Noon.

Day M	D'y W	SUN. Ris'a.	Sets.	Declin.	Est of Clk.	MOON. Rises.	Souths.	Declin.	Sets.	Place
		h. m.	h. m.	° ′	m. s.	h. m.	h. m.	° ′	h. m.	
1	Tue.	6 3	5 37	S 3 15	10 21	4 51 A	10 35	S 3 57	3 17 M	♋
2	Wd.	6 4	5 35	3 38	10 40	5 6	11 14	N 1 52	4 19	♋
3	Th.	6 5	5 33	4 2	10 58	5 22	11 53	7 40	5 22	♌
4	Fri.	6 6	5 31	4 25	11 17	5 41	12 35	13 15	6 24	♌
5	Sat.	6 8	5 29	4 48	11 35	6 1	13 19	18 22	7 29	♍
6	**Sun.**	6 9	5 27	5 11	11 52	6 29	14 7	22 46	8 37	♍
7	Mo.	6 11	5 25	5 34	12 9	7 1	14 58	26 5	9 45	♎
8	Tue.	6 12	5 23	5 57	12 26	7 45	15 53	28 3	10 55 M	♎
9	Wd.	6 13	5 22	6 20	12 43	8 41	16 52	28 21	0 1 A	♎
10	Th.	6 14	5 20	6 42	12 59	9 49	17 51	26 52	1 3	♏
11	Fri.	6 15	5 19	7 5	13 14	11 6 A	18 49	23 37	1 53	♏
12	Sat.	6 16	5 17	7 28	13 29	Morn.	19 44	18 47	2 32	♏
13	**Sun.**	6 17	5 15	7 50	13 44	0 25 M	20 37	12 58	3 3	♏
14	Mo.	6 19	5 13	8 13	13 58	1 44	21 28	N 5 48	3 20	♏
15	Tue.	6 21	5 11	8 35	14 11	3 5	22 18	S 1 31	3 51	♏
16	Wd.	6 23	5 9	8 57	14 24	4 24	23 9	8 45	4 12	♏
17	Th.	6 25	5 7	9 19	14 36	5 44	... ...	... ...	4 34	.....
18	Fri.	6 26	5 5	9 42	14 48	7 6	0 2	15 26	4 58	♏
19	Sat.	6 27	5 3	10 3	14 59	8 27	0 56	21 5	5 25	♏
20	**Sun.**	6 28	5 2	10 24	15 9	9 46	1 54	25 16	6 2	♐
21	Mo.	6 29	5 0	10 46	15 19	10 58 M	2 53	27 44	6 48	♐
22	Tue.	6 30	4 59	11 7	15 28	0 2 A	3 51	28 22	7 40	♐
23	Wd.	6 32	4 57	11 28	15 37	0 52	4 47	27 18	8 42	♑
24	Th.	6 34	4 56	11 49	15 44	1 29	5 40	24 46	9 51	♑
25	Fri.	6 35	4 54	12 10	15 51	1 59	6 28	21 7	10 57 A	♒
26	Sat.	6 36	4 53	12 31	15 58	2 22	7 13	16 36	Morn	♒
27	**Sun.**	6 37	4 51	12 51	16 3	2 41	7 54	11 29	0 4 M	♓
28	Mo.	6 39	4 49	13 11	16 8	2 57	8 33	5 58	1 7	♓
29	Tue.	6 40	4 48	13 31	16 12	3 13	9 12	S 0 13	2 9	♈
30	Wd.	6 42	4 46	13 51	16 15	3 29	9 51	N 5 36	3 11	♈
31	Th.	6 43	4 45	S 14 11	16 17	3 46 A	10 32	11 18	4 13 M	♉

McMillan's Blank Books

ARE IN GREAT DEMAND.

The Best in the Market. **Correspondence Solicited.**

98 PRINCE WILLIAM STREET, ST. JOHN, N. B.

E. G. SCOVIL, 62 UNION STREET, ST. JOHN, N. B.,

McMILLAN'S BINDERY is the MOST COMPLETE in the Maritime Provinces.

BLANK BOOKS.

Regnlar Kinds and Sizes always in Stock.

Special Patterns promptly made to Order.

J. & A. McMILLAN, St. John.

Day of Month.		High Water, Mean Time, at Saint John, N. B. Morning	Afternoon	Charlottet'n, P. E. I. Morning	Afternoon
		h. m.	h. m.	h. m.	h. m.
1	2h. A. ☿ at greatest elong., 25° 35′ E.	9 58	10 14	9 22	9 38
2	Woolwich Dockyard closed, 1869.	10 29	10 44	9 53	10 8
3	Treaty of Limerick, 1691. [tides.	10 59	11 13	10 23	10 37
4	Marquis of Ripon born, 1827. Spring	11 26	11 41	10 50	11 5
5	Offenbach, composer, died, 1880.	11 55	... ...	11 19	11 34
A	17th Sunday after Trinity.	0 10	0 25	11 49	... ...
7	Edgar Allan Poe, poet, died, 1849.	0 41	0 54	0 5	0 18
8	2h. M. ♀ stationary.	1 10	1 28	0 34	0 52
9	Oliver Wendall Holmes died, 1894.	1 45	2 4	1 9	1 28
10	Father Mathew born, 1790.	2 25	2 50	1 49	2 14
11	5h. M. ♂ ☌ ☉. Neap tides.	3 17	3 48	2 41	3 12
12	St. Wilfred. Pekin taken, 1860.	4 26	5 13	3 50	4 37
A	18th Sunday after Trinity.	6 1	6 50	5 25	6 14
14	6h. M. ☿ stationary. [1874.	7 35	8 11	6 59	7 35
15	Prince Alfred of Edinburgh born,	8 42	9 7	8 6	8 31
16	Houses of Parliament burned, 1834.	9 30	9 52	8 54	9 16
17	St. Etheldreda. [tides.	10 11	10 32	9 35	9 56
18	1h. M. ♂ ☌ ☾. ♂ 4° 17′ N. Spring	10 54	11 14	10 18	10 38
19	(20) Jas Anthony Froude died, 1894.	11 37	11 57	11 1	11 21
A	19th Sunday after Trinity. [1805.	... ...	0 18	11 42	... ...
21	Battle of Trafalgar; death of Nelson,	0 38	0 58	0 2	0 22
22	Captain Mayne Reid died, 1883.	1 19	1 40	0 43	1 4
23	Sir Michael Hicks-Beach born, 1837.	2 0	2 24	1 24	1 48
24	Treaty of Westphalia, 1648.	2 48	3 14	2 12	2 38
25	St. Crispin. Neap tides.	3 42	4 15	3 6	3 39
26	6h. M. ♀ at greatest brilliancy.	4 54	5 38	4 18	5 2
A	20th Sunday after Trinity.	6 12	7 4	5 36	6 28
28	SS. Simon and Jude.	7 40	8 10	7 4	7 34
29	Sir Walter Raleigh beheaded, 1618.	8 36	8 58	8 0	8 22
30	Honori Mercier, ex-premier Quebec,	9 18	9 36	8 42	9 0
31	4h. A. ♃ □ ☉. [died, 1894.	9 52	10 8	9 16	9 32

J. & A. McMILLAN,

Publishers, Printers,

Book-binders, Blank Book Manufacturers,

98 PRINCE WILLIAM STREET,

ST. JOHN, N. B.

Importer Teas and Liquors, Agent Celebrated Pelee Wines.

JOB PRINTING ARTISTICALLY EXECUTED AT J. & A. McMILLAN'S.

	d. h. m.	D.	♀ Souths h. m.	♂ Souths h. m.	♃ Souths h. m.
Full Moon,	2 10 54 M.	3	9 0 M.	11 15 M.	5 55 M.
Last Quarter,	9 6 43 A.	10	8 53 M.	11 6 M.	5 29 M.
New Moon,	16 0 48 A.	17	8 49 M.	10 57 M.	5 2 M.
First Quarter,	24 2 55 M.	24	8 46 M.	10 48 M.	4 35 M.

☾ Perigee, 13d. noon. | ☾ Apogee, 25d. 7h. M.

Day M	Day W	SUN. Ris's.	Sets.	Declin.	Fst. of Clk.	MOON. Rises.	Souths.	Declin.	Sets.	Place
		h. m.	h. m.	° ′	m. s.	h. m.	h. m.	° ′	h. m.	
1	Fri.	6 44	4 44	S 14 30	16 19	4 8 A	11 17	N 16 37	5 18 M	♉
2	Sat.	6 46	4 42	14 49	16 20	4 31	12 3	21 19	6 26	♊
3	**Sun.**	6 47	4 40	15 8	16 20	5 4	12 54	25 2	7 35	♊
4	Mo.	6 49	4 39	15 27	16 20	5 44	13 49	27 28	8 45	♋
5	Tue.	6 50	4 38	15 45	16 18	6 36	14 46	28 16	9 54	♋
6	Wd.	6 51	4 37	16 3	16 16	7 41	15 46	27 18	10 56	♌
7	Th.	6 53	4 35	16 20	16 13	8 55	16 44	24 35	11 51 M	♌
8	Fri.	6 54	4 34	16 39	16 9	10 11	17 38	20 18	0 33 A	♍
9	Sat.	6 55	4 33	16 56	16 4	11 30 A	18 31	14 48	1 5	♍
10	**Sun.**	6 56	4 32	17 12	15 58	Morn.	19 21	8 23	1 32	♍
11	Mo.	6 58	4 30	17 29	15 52	0 47 M	20 9	N 1 28	1 55	♎
12	Tue.	7 0	4 29	17 46	15 44	2 3	20 58	S 5 36	2 25	♎
13	Wd.	7 1	4 28	18 1	15 36	3 20	21 48	12 23	2 36	♏
14	Th.	7 3	4 26	18 17	15 27	4 39	22 41	18 26	2 57	♏
15	Fri.	7 4	4 25	18 33	15 17	5 59	23 37	23 18	3 23	♏
16	Sat.	7 6	4 24	18 48	15 6	7 19	... ...	... ...	3 55	.....
17	**Sun.**	7 7	4 23	19 3	14 54	8 35	0 35	26 36	4 35	♐
18	Mo.	7 9	4 22	19 17	14 42	9 44	1 35	28 7	5 26	♐
19	Tue.	7 10	4 22	19 31	14 28	10 40	2 34	27 47	6 28	♑
20	Wd.	7 11	4 21	19 45	14 13	11 25	3 29	25 51	7 33	♑
21	Th.	7 12	4 20	19 58	13 58	11 58 M	4 20	22 34	8 42	♒
22	Fri.	7 14	4 19	20 11	13 42	0 24 A	5 6	18 19	9 48	♒
23	Sat.	7 15	4 19	20 24	13 26	0 44	5 49	13 22	10 54	♓
24	**Sun.**	7 16	4 18	20 36	13 9	1 2	6 30	7 59	11 58 A	♓
25	Mo.	7 17	4 17	20 48	12 51	1 18	7 8	S 2 20	Morn.	♈
26	Tue.	7 18	4 17	20 59	12 32	1 33	7 47	N 3 27	0 58 M	♈
27	Wd.	7 20	4 16	21 10	12 12	1 50	8 27	9 8	2 1	♉
28	Th.	7 21	4 15	21 21	11 52	2 10	9 10	14 36	3 4	♉
29	Fri.	7 23	4 14	21 32	11 31	2 32	9 55	19 33	4 10	♊
30	Sat.	7 24	4 14	S 21 41	11 9	3 1 A	10 45	23 42	5 18 M	♊

LEGAL PRINTING!

Law Cases, Factums, Blanks, etc.

PROMPTNESS AND ACCURACY GUARANTEED.

J. & A. McMILLAN, St. John, N. B.

Printers, Stationers, etc.

E. G. SCOVIL, 62 UNION STREET, ST. JOHN, N. B.,

Visiting Cards,
IN LATEST STYLES.
J. & A. M'MILLAN
ST. JOHN, N. B.

Day of Month.		High Water, Mean Time, at			
		Saint John, N. B.		Charlottet'n, P. E. I.	
		Morning	Afternoon	Morning	Afternoon
		h. m.	h. m.	h. m.	h. m.
1	9h. A. ☿ in Perihelion.	10 23	10 39	9 47	10 3
2	Moon ♄ ☌ ☉. Spring tides.	10 56	11 11	10 20	10 35
A	21st Sunday after Trinity.	11 26	11 43	10 50	11 7
4	George Peabody died, 1869.	... ...	Noon.	11 24	11 41
5	Gunpowder Plot, 1605.	0 17	0 35	11 59	... ...
6	St. Leonard.	0 53	1 13	0 17	0 37
7	9h. A. ♀ in ♌.	1 34	1 54	0 58	1 18
8	John Milton died, 1674.	2 21	2 46	1 45	2 10
9	Birth of Prince of Wales. [tides.	3 13	3 45	2 37	3 9
A	22nd Sunday after Trinity. Neap	4 20	5 3	3 44	4 27
11	St. Martin, Martinmas.	5 43	6 23	5 7	5 47
12	4h. M. ☿ greatest Hel. Lat. N.	7 1	7 37	6 25	7 1
13	St. Brice. [1831.	8 8	8 36	7 32	8 0
14	G. W. F. Hegel, philosopher, died,	9 1	9 24	8 25	8 48
15	7h. A. ♂ ☌ ☾. ♂ 5° 1′ N. ['89.	9 47	10 8	9 11	9 32
16	John Bright born, 1811; d. March 26,	10 31	10 55	9 55	10 19
A	23rd Sunday after Trinity. Spring	11 17	11 39	10 41	11 3
18	Last conv't In'd at Sydney, '40. [tides.	... ...	0 1	11 25	11 45
19	Ferdinand de Lesseps born, 1805.	0 21	0 42	... ...	0 6
20	6h. A. ☿ ☌ ♄. ☿ 0° 29′ S. [1840.	1 2	1 23	0 26	0 47
21	Empress Frederick of Germany born,	1 46	2 8	1 10	1 32
22	St. Cecelia. Justin McCarthy born,	2 31	2 54	1 55	2 18
23	St. Clement. Old Martinmas. [1830.	3 18	3 44	2 42	3 8
A	24th Sunday after Trinity. Neap	4 11	4 40	3 35	4 4
25	9h. A. ♃ stationary. [tides.	5 13	5 49	4 37	5 13
26	Empress Dagmar born, 1847.	6 25	6 58	5 49	6 22
27	Duchess of Teck born, 1833.	7 30	7 58	6 54	7 22
28	Washington Irving died, 1859.	8 23	8 46	7 47	8 10
29	Cardinal Wolsey died, 1530.	9 9	9 28	8 33	8 52
30	St. Andrew, apostle and martyr.	9 48	10 7	9 12	8 31

BLANK BOOKS.

Regular Kinds and Sizes always in Stock.

SPECIAL PATTERNS PROMPTLY MADE TO ORDER.

J. & A. McMILLAN'S, 98 Prince William Street, ST. JOHN, N. B.

Importer Teas and Liquors, Agent Celebrated Pelee Wines.

McMILLAN'S PEN DEPARTMENT CONTAINS GOODS FROM ALL MAKERS.

	d.	h.	m.		D.	♀ Souths	♂ Souths	♃ Souths
						h. m.	h. m.	h. m.
Full Moon,	2	2	14 M.					
Last Quarter,	9	2	45 M.		3	8 46 M.	10 38 M.	3 59 M.
New Moon,	16	2	6 M.		10	8 46 M.	10 30 M.	3 31 M.
First Quarter,	24	0	57 M.		17	8 48 M.	10 23 M.	3 2 M.
Full Moon,	31	4	7 A.		24	8 52 M.	10 17 M.	2 32 M.

☾ Perigee, 9d. 1h. A. | ☾ Apogee, 23d. 4h. M.

Day M	Dy W	SUN. Ris's.	Sets.	Declin.	Fast-Slw.	MOON. Rises.	Souths.	Declin.	Sets.	Place.
		h. m.	h. m.	° ′	m. s.	h. m.	h. m.	° ′	h. m.	
1	**Sun.**	7 25	4 13	S 21 51	10 47	3 40 A	11 40	N 26 39	6 29 M	♋
2	Mo.	7 26	4 13	22 0	10 24	4 29	12 37	28 4	7 40	♋
3	Tue	7 27	4 13	22 9	10 1	5 31	13 37	27 40	8 45	♋
4	Wd.	7 28	4 13	22 17	9 37	6 43	14 37	25 25	9 43	♋
5	Th.	7 29	4 13	22 25	9 12	8 1	15 34	21 30	10 31	♍
6	Fri.	7 30	4 12	22 32	8 47	9 20	16 28	16 17	11 7	♍
7	Sat.	7 31	4 12	22 39	8 21	10 36	17 18	10 8	11 36 M	♍
8	**Sun.**	7 32	4 12	22 45	7 55	11 52 A	18 6	N 3 26	Noon	♎
9	Mo.	7 33	4 12	22 51	7 28	Morn.	18 54	S 3 27	0 20 A	♎
10	Tue.	7 34	4 12	22 57	7 1	1 8 M	19 42	10 9	0 40	♎
11	Wd.	7 35	4 12	23 2	6 33	2 24	20 31	16 17	1 0	♏
12	Th.	7 36	4 12	23 6	6 5	3 39	21 25	21 30	1 23	♏
13	Fri.	7 36	4 13	23 11	5 37	4 57	22 20	25 22	1 53	♐
14	Sat.	7 37	4 13	23 14	5 8	6 14	23 20	27 37	2 26	♐
15	**Sun.**	7 38	4 13	23 17	4 39	7 26	... ...	... ...	3 14	.....
16	Mo.	7 39	4 13	23 20	4 10	8 26	0 18	28 4	4 10	♑
17	Tue.	7 39	4 13	23 23	3 40	9 17	1 16	26 47	5 15	♑
18	Wd.	7 40	4 13	23 24	3 11	9 55	2 9	24 0	6 23	♒
19	Th.	7 41	4 13	23 26	2 41	10 23	2 58	20 4	7 33	♒
20	Fri.	7 42	4 14	23 27	2 11	10 48	3 44	15 19	8 40	♓
21	Sat.	7 43	4 14	23 27	1 41	11 6	4 25	10 3	9 44	♓
22	**Sun.**	7 43	4 15	23 27	1 11	11 22	5 4	S 4 27	10 46	♈
23	Mo.	7 43	4 16	23 27	0 40	11 38	5 43	N 1 16	11 48 A	♈
24	Tue.	7 44	4 16	23 26	F 0 10	11 54 M	6 22	6 58	Morn.	♈
25	Wd.	7 44	4 16	23 24	S 0 19	0 11 A	7 2	12 29	0 50 M	♉
26	Th.	7 45	4 17	23 22	0 49	0 32	7 46	17 36	1 53	♉
27	Fri.	7 45	4 18	23 20	1 18	0 59	8 34	22 5	3 0	♊
28	Sat.	7 45	4 19	23 17	1 48	1 32	9 26	25 34	4 9	♊
29	**Sun.**	7 45	4 20	23 14	2 17	2 17	10 23	27 40	5 20	♋
30	Mo.	7 45	4 20	23 10	2 46	3 16	11 24	28 4	6 29	♋
31	Tu.	7 45	4 21	S 23 6	3 15	4 25 A	12 25	26 31	7 32 M	♋

J. & A. McMILLAN,

PAPER RULERS,

Book-binders, Printers, Publishers,

98 PRINCE WM. STREET.

E. G. SCOVIL, 62 UNION STREET, ST. JOHN, N. B.,

J. & A. McMILLAN MAKE A SPECIALTY OF COLOR PRINTING.

BALL
Programmes
Latest Styles. Best Quality.
J. & A. McMILLAN, - St John, N. B.

Day of Month.		High Water, Mean Time, at			
		Saint John, N. B.		Charlottet'n, P. E. I.	
		Morning	Afternoon	Morning	Afternoon
		h. m.	h. m.	h. m.	h. m.
A	1st Sunday in Advent. [tides.	10 24	10 44	9 48	10 8
2	(1) Princess of Wales born, 1844. Sp'g	11 4	11 23	10 28	10 47
3	Lord Chief J. Coleridge born, 1821.	11 44	... ...	11 8	11 28
4	Carlyle born, 1795.	0 4	0 26	11 50	... ...
5	3h. A. ☿ in ♑.	0 46	1 8	0 10	0 32
6	Jefferson Davis died, 1889.	1 31	1 54	0 55	1 18
7	Marshal Ney shot, 1815.	2 18	2 45	1 42	2 9
A	2nd Sunday in Advent.	3 13	3 39	2 37	3 3
9	J. Milton born, 1608. Neap tides.	4 9	4 38	3 33	4 2
10	Sir Henry Ponsonby born, 1825.	5 11	5 45	4 35	5 9
11	11h. M. ♀ in Perihelion.	6 19	6 53	5 43	6 17
12	4h. A. ♀ ☌ ☾. ♀ 7° 23′ N.	7 28	8 1	6 52	7 25
13	Duke of Rutland born, 1818.	8 31	9 0	7 55	8 24
14	Prince Albert died, 1861.	9 26	9 52	8 50	9 16
A	3rd Sunday in Advent.	10 17	10 42	9 41	10 6
16	Geo Scharf born, 1820. Spring tides.	11 6	11 29	10 30	10 53
17	First Parl'mnt of Lower Canada met,	11 52	... ...	11 16	11 37
18	G. Edmund Street died, 1881. [1792.	0 13	0 33	11 57	... ...
19	Battle of Niagara, 1813.	0 53	1 12	0 17	0 36
20	Alfred Bunn, dramatist, died, 1860.	1 32	1 52	0 56	1 16
21	St. Thomas. ☉ enters ♑. Winter be-	2 11	2 31	1 35	1 55
A	4th Sunday in Advent. [gins.	2 51	3 11	2 15	2 35
23	Lord Romily died, 1818.	3 31	3 52	2 55	3 16
24	Peace of Ghent, 1814. Neap tides.	4 14	4 37	3 38	4 1
25	Christmas Day.	5 3	5 33	4 27	4 57
26	St. Stephen, first Martyr.	6 4	6 38	5 28	6 2
27	St. John, Apostle and Evangelist.	7 10	7 45	6 34	7 9
28	Innocents' Day.	8 17	8 45	7 41	8 9
A	First Sunday after Christmas.	9 12	9 38	8 36	9 2
30	Marshal Prim died, 1870.	10 2	10 26	9 26	9 50
31	4h. A. ☾ fulls. Spring tides.	10 47	11 11	10 11	10 35

Book, Job Fancy } PRINTING { Book, Job Fancy

Of all kinds executed neatly and with despatch, at

J. & A. McMILLAN'S, 98 Prince William Street, ST. JOHN, N. B.

ESTIMATES FURNISHED ON APPLICATION.

Importer Teas and Liquors, Agent Celebrated Pelee Wines.

THE ST. JOHN BUSINESS COLLEGE AND SHORT-HAND INSTITUTE

JAMES STIRLING

(SUCCESSOR TO JOHN ALLINGHAM),

12 Charlotte Street,

SAINT JOHN, N. B.

HARNESS MAKER

HARNESS OF EVERY DESCRIPTION MADE TO ORDER.

The Royal Family.

Her Majesty VICTORIA. By the Grace of God, of the United Kingdom of Great Britain and Ireland, Queen, Defender of the Faith, Empress of India (in India, Kaisar-i-Hind), born 24th May 1819; succeeded to the Throne 20th June 1837, on the death of her uncle, King William IV; crowned 28th June 1838, and married 10th February 1840, to his late Royal Highness Francis ALBERT Augustus Charles Emmanuel, Prince Consort, Duke of Saxony, Prince of Coburg and Gotha, who was born 26th August, 1819; died 14th December, 1861. Her Majesty has had issue:

1. H. I. M., VICTORIA, Empress Frederick of Germany, Princess Royal, born Nov. 21, 1840; married Jan. 25, 1858, to Frederick, Crown Prince of Prussia, afterwards German Emperor (born Oct. 18, 1831, died June 15, 1888), and has had issue—William, reigning German Emperor, born Jan. 27, 1859; married Feb. 27, 1881, to Princess Augusta of Schleswig-Holstein, and has six sons and a daughter: Charlotte, born July 24, 1860, married Feb. 18, 1878, to Hered, Prince of Saxe-Meiningen; Henry, born Aug. 14, 1862, married May, 24, 1888, to his cousin, Princess Irene of Hesse; Sigisimund, born Sept. 15, 1864, died June 18, 1866; Victoria, born April 12, 1866, married Nov. 19, 1890, to H. S. H. Prince Adolphe of Schaumburg-Lippe; Waldemar, born Feb. 10, 1868, died March 27, 1879; Sophia Dorothea, born June 14, 1870, married Oct. 27, 1889, to the Duke of Sparta; and Margaret, born April 22, 1872, married Jan. 25, 1893, to Prince Frederick of Hesse-Cassel.

2. His Royal Highness ALBERT Edward, Prince of Wales, b. Nov. 9, 1841; married March 10, 1863, to the Princess Alexandra (born Dec. 1, 1844), eldest

IS ONE OF THE OLDEST BUSINESS COLLEGES IN CANADA.

daughter of the King of Denmark, and has had issue—Albert Victor, Duke of Clarence and Avondale, born Jan. 8, 1864, died Jan. 14, 1892; George Frederick, Duke of York, Captain R. N., born June 3, 1865, married July 6, 1893, to Princess Victoria Mary ("May") of Teck (born May 26, 1867); Louise, born Feb. 20, 1867, married July 27, 1889, to the Duke of Fyfe—issue, Alexandra, born May 17, 1891, and Maud, born April 3, 1893; Victoria, born July 6, 1868; Maud, born Nov. 26, 1869; and Alexander, born April 6, died April 7, 1871.

3. Her Royal Highness ALICE Maud Mary, born April 25, 1843; married July 1, 1862, to H. R. H. Louis IV., Grand Duke of Hesse (born Sept. 12, 1837, died March 13, 1892); died Dec. 14, 1878, her issue being—Victoria Alberta born April 5, 1863; married April 30, 1884, to Prince Louis of Battenburg, R. N.; Elizabeth, born Nov. 1, 1864, married June 15, 1884, to the Grand Duke Serge of Russia; Irene, born July 11, 1866; married May 24, 1888, to her cousin, Prince Henry of Prussia, brother of the German Emperor; Ernest Louis, Grand Duke of Hesse, born Nov. 25, 1868; Frederick, born Oct. 7, 1870, died June 29, 1873; Alix Victoria, born June 6, 1872; and Mary, born May 24, 1874, died Nov. 15, 1878.

4. His Royal Highness ALFRED Ernest Albert, Duke of Edinburgh and Duke of Saxe-Coburg-Gotha, born Aug. 6, 1844; Admiral of the Fleet; married Jan. 23, 1874, to the Grand Duchess Marie of Russia (born Oct. 17, 1853), and has issue—Alfred, born Oct. 15, 1874; Marie, born Oct. 29, 1875, married Jan. 10, 1893, to Ferdinand, Crown Prince of Roumania, and has issue—Carol, born Oct. 15, 1893; Victoria Melita, born Nov. 25, 1876; Alexandra, born Sept. 1, 1878; and Beatrice, born April 20, 1884.

5. Her Royal Highness HELENA Augusta Victoria, born May 25, 1846; married July 5, 1866, to Prince Frederick Christian Charles Augustus, of Schleswig-Holstein (born Jan. 22, 1831), and has had issue—Christian V., Lt. King's Royal Rifles, born April 14, 1867; Albert J., born Feb. 26, 1869; Victoria L., born May 3, 1870; Louise A, born August 12, 1872, married July 6, 1891, to Pr. Aribert of Anhalt; and Harold, born May 12, died May 20, 1876.

6. Her Royal Highness LOUISE Caroline Alberta, born March 18, 1848; married March 21, 1871, to John, Marquis of Lorne (born Aug. 6, 1845).

7. His Royal Highness ARTHUR William Patrick Albert, Duke of Connaught, born May 1, 1850; General in command at Aldershot; married March 13, 1879, to Princess Louise Margaret (born July 25, 1860), daughter of the late Prince Frederick Charles of Prussia, and has issue—Margaret, born Jan. 15, 1882; Arthur, born Jan. 13, 1883; Victoria Patricia, born March 17, 1886.

8. His Royal Highness LEOPOLD George Duncan Albert, Duke of Albany, born April 7, 1853; married April 27, 1882, to Princess Helen (born Feb. 17, 1861), daughter of the late Prince George of Waldeck, died March 28, 1884, his issue being—Alice Mary, born Feb. 25, 1883; Leopold Charles Edward G. A., Duke of Albany, born July 19, 1884.

9. Her Royal Highness BEATRICE Mary Victoria Feodora, born April 14, 1857; married July 23, 1885, to Prince Henry Maurice of Battenburg (born Oct. 5, 1858), and has issue—Alexander Albert, born Nov. 23, 1886; Victoria Eugénia Julia Ena, born Oct. 24, 1887, and Leopold Arthur Louis, born May 21, 1889, and Maurice Victor Donald, born Oct. 3, 1891.

Royal Princes and Princesses.

GEORGE William Frederick Charles, Second Duke of Cambridge, Field-Marshal, Commander-in-Chief of the British Army, born March 26, 1819.

AUGUSTA Caroline, born July 19, 1822; married June 28, 1843, Frederick,

C. E. BRACKETT, 86 PRINCESS STREET, ST. JOHN, N. B.

THE ST. JOHN BUSINESS COLLEGE AND SHORT-HAND INSTITUTE

Grand Duke of Mecklenburg-Strelitz, and has issue—Adolphus Frederick, born July 22, 1848; married, and has issue.

MARY Adelaide, born Nov. 27, 1833; married June 12, 1866, Francis, Duke of Teck (born Aug. 27, 1837), and has issue—Victoria Mary, born May 26, 1867, married July 6, 1893, to H. R. H. the Duke of York; Adolphus, born 13th August 1868; Francis, born Jan. 9, 1870; and Alexander George, born April 14, 1874.

H. R. H. ERNEST Augustus George, Third Duke of Cumberland, born Sept. 21, 1845; married Dec. 21, 1878, to Princess Thyra of Denmark; and has issue—Marie Louisa, born Oct. 12, 1879; George William, born Oct. 28, 1880; Alexandra, born Sept. 29, 1882; Olga, born July 11, 1884; Christian, born July 4, 1885; and Ernest A., born Nov. 17, 1887. His sisters—FREDERICA, born Jan. 9, 1848; married April 24, 1880, Freiherr von Pawel-Rammingen (issue—Victoria, born March 7, died March 27, 1881); and MARY Ernestine, born Dec. 3, 1849.

Her Majesty's Near Relatives.

Niece and Nephews, by half-sister, daughter of her late mother the Duchess of Kent, by her first husband, Emich Charles, Prince of Leiningen —

1. Charles Louis, born October 25, 1829; married morganatically. In the Wurtemburg army.
2. Herman Ernest, Prince of Hohenlohe Langenburg, born August 31, 1832; Lieut.-General in the Prussian service; married, and has issue.
3. Adelaide Victoire, born July 20, 1835; married Sept. 11, 1856, Prince Frederick of Schleswig-Holstein (died Jan. 14, 1880), and has issue.

Nephews, by half-brother, son of the late Duchess of Kent—Ernest Leopold, Prince of Leiningen, Admiral R. N, born Nov. 9, 1830; married Sept. 11, 1858, Princess Maria of Baden, and has issue; Edward Frederic, born Jan. 5, 1833, Captain Royal Imperial Guard of Austria.

ROYAL HOTEL

41 & 45 KING STREET, North Side,

ST. JOHN, N. B.

RAYMOND & DOHERTY, Proprietors.

DYEING AND CLEANING WEARING APPAREL,

HAS NO SUPERIOR AMONG CANADIAN BUSINESS COLLEGES.

THE BRITISH MINISTRY.

The Cabinet.

Prime Minister and Foreign Secretary—Marquis of Salisbury.
Lord High Chancellor—Lord Halsbury.
Lord President of Council—Viscount Cranbrook.
Lord Privy Seal—Earl Cadogan.
Chancellor of the Exchequer—G. J. Goshen.
Secretary of State, Home Department—Henry Matthews, Q.C.
Colonial Department—Lord Knutsford.
War Department—Hon. E. Stanhope.
India Department—Viscount Cross.
First Lord of the Admiralty—Lord G. F. Hamilton.
Treasury—W. H. Smith.
Lord Chancellor of Ireland—Lord Ashbourne.
Chief Secretary for Ireland—A. J. Balfour.
President Board of Trade—Sir M. E. Hicks-Beach, Bt.
Chancellor of the Duchy of Lancaster—Duke of Rutland.
President of the Local Gov't Board (without office)—Charles T. Ritchie.

Not in the Cabinet.

Postmaster General—H. C. Raikes.
Vice-President of the Committee of Council—Sir W. Hart-Dyke.
Works and Public Buildings—Hon. D. R. Plunkett.
Junior Lords of the Treasury—Hon. S. Herbert, Colonel W. H. Walrond, Sir H. E. Maxwell.
Financial Secretary to the Treasury—W. L. Jackson.
Political Secretary to the Treasury—A. Akers-Douglas.
Paymaster-General—Earl Brownlow.
Judge Advocate-General—W. T. Marriott.
Lords of the Admiralty—Admiral Sir A. W. A. Hook, Vice-Admiral Sir A. H. Hoskins, Rear-Admiral J. O. Hopkins, Rear-Admiral C. F. Wotham, Ellis Ashmead-Bartlett.
Secretary to the Admiralty—A. B. Forwood.

POLITICAL SECRETARIES.

Home Office—C. B. Stuart-Wortley.
Colonial Office—Earl Onslow.
War Office—Lord Harris.
Foreign Office—Sir James Ferguson
India Office—Sir John Gorst.
Board of Trade—Earl Brownlow.
Local Government Board—W. H. Long.
Surveyor-General of Ordnance—Hon. Sir Stafford Northcote.
Financial Secretary to War Office—Hon. W. St. J. F. Brodrick.
Attorney-General—Sir R. E. Webster.
Solicitor-General—Sir Ed. Clarke.

Scotland.

Sec'y and Keeper of Seal—Marquis of Lothian.
Lord Justice General—Rt. Hon. John Inglis.
Lord Advocate—Rt. Hon. J. P. B. Robertson.
Lord Justice Clerk—Lord Kingsburgh.
Lord Clerk Register—Earl of Glasgow.
Solicitor-General—M. T. S. Darling.

Ireland.

Lord-Lieutenant—Marquis of Tetland.
Chief Secretary—A. J. Balfour.
Under-Sec'y—Lt.-Col. Sir J. W. Ridgway.
Lord Chancellor—Lord Ashbourne.
Attorney-General—Peter O'Brien.
Solicitor-General—D. H. Madden, Q.C.

C. E. BRACKETT, 86 PRINCESS STREET, ST. JOHN, N. B.

THE ST. JOHN BUSINESS COLLEGE AND SHORT-HAND INSTITUTE

DOMINION OF CANADA.

GOVERNOR-GENERAL—His Excellency the Right Honorable SIR JOHN CAMPBELL HAMILTON-GORDON, Earl of Aberdeen, etc.
Arthur J L Gordon, Esq, C M G, Secretary to Governor-General.
Capt B C Urquhart and Capt C P W Kindersley, Aides-de-Camp.
Robert Munro Ferguson, Esq, and David Erskine, Esq, extra Aides-de-Camp.

LIEUTENANT GOVERNORS.

Ontario—His Honor the Hon. George Airey Kirkpatrick, P C, LL D, Q C.
Quebec—His Honor the Hon Joseph Adolphe Chapleau, PC, LL D, Q C.
Nova Scotia—His Honor the Hon Malachy Bowes Daly, Q C.
New Brunswick—His Honor the Hon John James Fraser, Q C.
Prince Edward Island—His Honor the Hon George W. Howlan.
Manitoba—His Honor the Hon John Christian Schultz, M D, F B S C.
British Columbia—His Honor the Hon Edgar Dewdney, P C, C E.
Northwest Territories—His Honor the Hon Charles H Mackintosh.

CABINET MINISTERS OF THE DOMINION OF CANADA.

(*According to Precedence.*)

Hon Sir John Sparrow David Thompson, K C M G, Q C, LL D, Prime Minister and Minister of Justice.
Hon Mackenzie Bowell, Minister of Trade and Commerce.
Hon Sir Adolphe Phillippe Caron, K C M G, Q C, Postmaster General.
Hon Sir John Carling, K C M G (without portfolio).
Hon John Costigan, Secretary of State.
Hon Frank Smith (without portfolio).
Hon George Eulas Foster, D C L, Minister of Finance.
Hon Sir Charles Hibbert Tupper, K C M G, LL B, Q C, Minister of Marine and Fisheries.
Hon John Graham Haggart, Minister of Railways and Canals.
Hon Joseph Aldric Ouimet, LL B, QC, Minister of Public Works.
Hon James Colebrooke Patterson, Minister of Militia and Defence.
Hon Thomas Mayne Daly, Q C, Minister of the Interior, and Superintendent General Indian Affairs.
Hon Auguste Real Angers, Q C, Minister of Agriculture.
Hon William Bullock Ives, President of the Privy Council.

Clerk of the Queen's Privy Council, and Deputy-Governor for Signing Letters Patent—John Joseph McGee, Esq.
Solicitor-General of Canada—Hon John Joseph Curran, Q C, B C L, LL D, M P.
Comptroller of Inland Revenue—Hon John Fisher Wood, Esq, Q C, M P.
Comptroller of Customs—Hon Nathaniel Clarke Wallace, Esq, M P.

DEPUTY HEADS OF DEPARTMENTS—(*According to Precedence*).

Clerk of the Privy Council—John Joseph McGee.
Clerk of the Senate—Edouard J Langevin.
Clerk of the House of Commons—J G Bourinot, C M G, D C L, LL D, LD.
Governor-General's Secretary—Arthur J L Gordon, Esq, C M G.
Auditor-General—John Lorne McDougall.

(*According to Seniority of Appointment*).

Deputy Minister of Marine—William Smith.
Deputy Minister of Militia and Defence—Colonel Charles Eugene Panet.

DYEING FEATHERS BLACK A SPECIALTY,

GIVES A MOST THOROUGH AND PRACTICAL BUSINESS TRAINING.

CABINET MINISTERS OF THE DOMINION OF CANADA.

(December 20th, 1894).

HON. MACKENZIE BOWELL, Premier and President of the Council.
HON. SIR A. P. CARON, Postmaster General.
HON. JOHN COSTIGAN, Minister of Marine and Fisheries.
HON. GEORGE E. FOSTER, Minister of Finance.
HON. SIR CHARLES H. TUPPER, Minister of Justice.
HON. JOHN G. HAGGART, Minister of Railways.
HON. JOSEPH A. OUIMET, Minister of Public Works.
HON. James C. PATTERSON, Minister of Militia.
HON. THOMAS M. DALY, Minister of Interior.
HON AUGUSTE R. ANGERS, Minister of Agriculture.
HON. WILLIAM B. IVES, Minister of Trade and Commerce.
HON. JOHN J. CURRAN, Q.C., B.C.L., LL.D., M.P., Solicitor General.
HON. CLARKE N. WALLACE, M.P., Comptroller of Customs.
HON. JOHN F. WOOD, Q.C., M.P., Comptroller of Inland Revenue.

Ministers without Portfolio—Sir Frank Smith, Sir John Carling, Hon. Donald Ferguson, and Dr. Montague.

Hon B Lester Peters, Registrar, Revenue Department.

Board of Examiners for Civil Service.

John Thorburn, A D DeCelles, Peter LeSeur.

C. E. BRACKETT, 86 PRINCESS STREET, ST. JOHN, N. B.

THE ST. JOHN BUSINESS COLLEGE AND SHORT-HAND INSTITUTE

Gov
Art
Cap
Rob

Onta
Quel
Nov
New
Prin
Man
Briti
Nort

Hon

Hon
Hon
Hon
Hon
Hon
Hon
Hon

Hon J
Hon J
Hon J
Hon T

Hon A
Hon W

Clerk o

Solicit
Compt
Compt

Clerk o
Clerk o
Clerk o
Govern
Audito

(*According to Seniority of Appointment*).

Deputy Minister of Marine—William Smith.
Deputy Minister of Militia and Defence—Colonel Charles Eugene Panet.

DYEING FEATHERS BLACK A SPECIALTY,

GIVES A MOST THOROUGH AND PRACTICAL BUSINESS TRAINING.

Deputy Minister of Finance—John Mortimer Courtney.
Deputy Superintendent-General of Indian Affairs—Hayter Reed.
Commissioner of Inland Revenue—Edward Miall.
Deputy Postmaster-General—Lieutenant-Colonel William White.
Deputy Minister of Agriculture—John Lowe.
Under-Secretary of State—Ludger Aimee Catellier.
Director Geological Survey of Canada—A R C Selwyn, C M G, F G S, LL D.
Deputy Minister of Public Works—Antoine Gobeil
Queen's Printer and Controller of Stationery—Samuel Edward Dawson, LL D.
Deputy Minister of Railways and Canals—Collingwood Schreiber, C M G.
Deputy Minister of Trade and Commerce—William Grannis Parmelee.
Deputy Minister of Justice—Edmund Leslie Newcombe, Q C.
High Commissioner for Canada in London—Hon Sir Charles Tupper, Bart, C B, G C M G.
Secretary Canadian Government Offices in London—Joseph G Colmer.
Assistant Secretary and Accountant—A W Reynolds.

CANADIAN GOVERNMENT AGENTS IN UNITED KINGDOM.

Liverpool—John Dyke, 15 Water street. Glasgow—Thomas Grahame, 40 St Enoch Square. Belfast—H Merrick, 35 Victoria Place. Dublin—Thomas Connolly, Northumberland House. Bristol—J W Down, Bath Bridge.

MEMBERS OF THE PRIVY COUNCIL NOT NOW HOLDING OFFICE.

Hon William MacDougall, C B; Hon William P Howland, C B; Hon Peter Mitchell; Hon James McDonald; Hon L J R Masson; Hon Louis J Baby, Q C; Hon Theodore Robitaille, M D; Hon Hugh McDonald; Hon Donald A McDonald; Hon Telesphore Fournier; Hon James Cox Aikens; Hon David Laird; Hon William B Vail; Hon Sir Richard J Cartwright; Hon C A Pelletier; Hon David Mills; Hon Richard W Scott; Hon Edward Blake, Q C; Hon Wilfred Laurier; Hon Alfred G Jones; Hon Sir S L Tilley, C B, K C M G; Hon G A Kirkpatrick; Sir David L Macpherson; Hon C C Colby; Hon Sir Hector L Langevin, K C M G, C B, M P; Hon Sir Charles Tupper, Bart, C B, G C M G, D C L; Hon W Ross; Hon Joseph Adolphe Chapleau, LL D, Q C; Hon E Dewdney, C E; Hon William Miller, Q C, Senator; Hon George William Allan, D C L, F R G S, F Z C, Senator.

Supreme Court of Canada.

The Supreme Court, for the purpose of hearing and determining Appeals, holds three sessions annually at the city of Ottawa, commencing third Tuesday in February, first Tuesday in May, and first Tuesday in October.

Chief Justice—Sir Samuel Henry Strong, Kt.

Judges—Hon Telesphore Fournier, Hon Henri Elzear Taschereau, Hon John Wellington Gwynne, Hon Robert Sedgwick, Hon George E King.

Registrar—Robert Cassels, Q C. Reporter—George Duval, Q C.

Exchequer Court.

Judge—Hon Geo W Burbidge; Registrar, L A Audette.

New Brunswick Admiralty District.—Judge, Hon W H Tuck; Deputy Judge, Hon B Lester Peters; Registrar, Robert O Stockton.

Board of Examiners for Civil Service.

John Thorburn, A D DeCelles, Peter LeSeur.

C. E. BRACKETT, 86 PRINCESS STREET, ST. JOHN, N. B.

THE ST. JOHN BUSINESS COLLEGE AND SHORT-HAND INSTITUTE

E. & R. McLEOD & EWING,

Barristers, Notaries Public, Etc.

RITCHIE'S BUILDING,

SAINT JOHN, N. B.

E. McLEOD, Q. C. R. McLEOD. W. A. EWING.

CHARLES W. WELDON, D. C. L., Q. C. HUGH H. McLEAN.

WELDON & McLEAN,

Barristers, Attorneys & Notaries Public,

Princess Street, ST. JOHN, N. B.

Solicitors to } Bank of Montreal, Western Union Telegraph Company, New Brunswick Division Canadian Pacific Railway Company, Shore Line Railway Company.

J. & A. McMILLAN,

PUBLISHERS AND DEALERS IN

New Brunswick School Books,

ST. JOHN, N. B.

KID GLOVES DYED BLACK,

Affords Superior Advantages for the Study of Short-hand and Typewriting.

PARLIAMENT OF CANADA.

THE SENATE.

Speaker—Hon John J Ross. *Clerk*—Edouard Joseph Langevin.
Chaplain—The Ven John S Lauder, D C L.

Province of New Brunswick.

Honorables.

Jabez B Snowball,
David Wark,
Abner R. McClelan,
James Dever,
James D. Lewin,
Pascal Poirier.

Province of Nova Scotia.

Honorables.

Robert Barrie Dickey,
William Miller, Q C,
Alex Macfarlane, Q C,
H A N Kaulbach, L C B,
Wm J Almon, M D,
L G Power, LL B,
Thomas McKay,
William McDonald,
Clarence Primrose.

Province of Ontario.

Honorables.

John O'Donohoe, Q C,
David Reesor,
Sir D L Macpherson,
Geo W Allan, F R G S,
Sir Frank Smith, Kt,
Alex Vidal, P L S,
Robert Reed,
Richard Wm Scott,
Donald McInnis,
Donald McMillan,
Geo C McKindsey,
R J Gowen (Barrie),
M Sullivan (Kingston),
F Clemow,
Mackenzie Bowell.
C E Casgrain, C M, M D,
Lachlan McCallum,
Samuel Merner,
William Eli Sanford,
Peter McLaren,
John Dobson,
John Ferguson,

Province of Quebec.

Honorables.

John Jones Ross, M D, *Speaker.*

Jos F Armand,
Jean B Guevrement,
Matthew H Cochrane,
Joseph H Bellerose, J P,
Pierre A DeBlois,
C E B DeBoucherville,
J Rosaire Thibaudeau,
Chas A P Pelletier,
A W Ogilvie,
Theodore Robitaille,
Joseph Bolduc,
Ed Murphy,
E J Price,
G A Drummond,
L F R Masson,
H Montplaisir,
Joseph Tasse,
P Landry,
A Desjardins,
A R Angers.

Province of Prince Edward Island.

Honorables.

J S Prowse, Andrew A Macdonald, Donald Ferguson.

Province of British Columbia.

Hon John William Macdonald, Hon T R McInnes, Hon James Reid,

Province of Manitoba.

Hon John Sutherland,
Hon T A Bernier,
Hon Charles A Boulton,
Hon J N Kirchoffer.

Northwest Territories.

Hon W D Perley, Hon J A Loucheed.

C. E. BRACKETT, 86 PRINCESS STREET, ST. JOHN, N. B.

THE ST. JOHN BUSINESS COLLEGE AND SHORT-HAND INSTITUTE

QUEEN HOTEL,

FREDERICTON, N. B.

J. A. EDWARDS, Proprietor.

Large Sample Rooms and First-class Livery in connection.

J. & A. McMILLAN,

Publishers, Book-binders, etc.

SAINT JOHN, N. B.

HOUSE OF COMMONS.

The House of Commons numbers 215 members, being 92 for Ontario, 65 for Quebec, 21 for Nova Scotia, 16 for New Brunswick, 6 for Prince Edward Island, 6 for British Columbia, 5 for Manitoba, and 4 for the Northwest Territories.

Speaker—Hon J H Ouimet. *Clerk*—J G Bourinot.

Province of New Brunswick.

Albert, Richard C Weldon.
Carleton, N R Colter.
Charlotte, A H Gillmor.
Gloucester,
Kent, George V McInerney.
Kings, Hon George E Foster.
Northumberland, M Adams.
Queens, George F Baird.
Restigouche, John McAlister.
St John City, E McLeod.
St John County, { J Douglas Hazen. John A Chesley.
Sunbury, R D Wilmot, Jr.
Victoria, Hon John Costigan.
Westmorland, J Wood.
York, Thomas Temple.

Province of Prince Edward Island.

Queens, { L H Davies. Wm Welsh.
Kings, John McLean.
Kings, A C McDonald.
Prince, { John Yeo. S F Perry.

FEATHERS DYED ALL SHADES,

PENMANSHIP DEPARTMENT HAS NO SUPERIOR.

Province of Ontario.

Addington, G W Dawson
Algoma, Geo H Macdonell
Bothwell, Hon D Mills
Brant, N, James Somerville
Brant, S, W Paterson
Bruce, E, Henry Cargill
Bruce, N, A McNeil
Bruce, W, James Rowand
Cardwell, Robert White
Carleton, W T Hodgins
Dundas, H H Ross,
Durham, E, T D Craig
Durham, W, R Beith
Elgin, E, A B Ingram
Elgin, W, George E Casey
Essex, N, Wm McGregor
Essex, S, Henry W Allen
Frontenac, Hiram A Calvin
Glengarry, R R McLennan
Greenville, J D Reid
Grey, E, Dr T S Sproule
Grey, N, James Masson
Grey S, George Landerkin
Haldimand, W Montague
Halton, D Henderson
Hamilton, { S S Ryckman / Alexander McKay
Hastings, E, Wm B Northrup
Hastings, N, A W Carscallan
Hastings, W, Henry Corby
Huron, E, Dr Peter Macdonald
Huron, S, John McMillan
Huron, W, Hon J C Patterson
Kent, Archibald Campbell
Kingston, J H Metcalfe
Lambton, W, J F Lister
Lambton, E, E G Moncrieff
Lanark, N, Bennett Rosamond
Lanark, S, Hon J G Haggart
Leeds and Greenville, C F Ferguson
Leeds, S, George Taylor
Lennox, Uriah Wilson
Lincoln, Wm Gibson
London, Hon Sir John Carling
Middlesex, E, J H Marshall,
Middlesex, N, W H Hutchins
Middlesex, S, R Boston
Middlesex, W, Dr W F Roome
Muskoka, W E O'Brien
Norfolk, N, John Charlton
Norfolk, S, D Tisdale
Northumberland, E, E Cochrane
Northumberland, W, Geo Guillet
Ontario, N, Frank Madill
Ontario, S, Wm Smith
Ontario, W, James D Edgar
Ottawa City, { Honore Robillard / Sir James Grant
Oxford, N, J Sutherland
Oxford, S, Sir Richard J Cartwright
Peel, James Featherston
Perth, N, James Grieve
Perth S, Wm Pridham
Peterboro', E, John Burnham
Peterboro', W, J Stevenson
Prescott, I Proulx
Prince Edward, A C Miller
Renfrew, N, Hon Peter White
Renfrew, S, John Ferguson
Russell, W C Edwards
Simcoe, E, W H Bennett
Simcoe, N, D McCarthy
Simcoe, S, R Tyrwhitt
Toronto, C, G R R Cockburn
Toronto, E, E Coatsworth
Toronto, W, F C Dennison
Victoria, N, Sam Hughes
Victoria, S, Charles Fairbairn
Waterloo, N, I E Bowman
Waterloo, S, J Livingstone
Wentworth, N, T Bain
Wentworth, S, F M Carpenter
York, E, Wm F McLean
York, N, W Mulock
York, W, Hon N C Wallace

Province of Quebec.

Argenteuil, Thos Christie
Bagot, F Dupont
Beauharnois, J G H Bergeron
Bonaventure, W LeB Fauvel
Bellechasse, G Amyot
Berthier, C Beausoliel
Brome, E A Dyer
Chambly, R Prefontaine
Charlevoix, H Simard
Chateauquay, J P Brown

C. E. BRACKETT, 86 PRINCESS STREET, ST. JOHN, N. B.

THE ST. JOHN BUSINESS COLLEGE AND SHORT-HAND INSTITUTE

Compton, Rufus Pope
Chicoutimie & Saguenay, L G Belley
Drummond & Arthabaska, J Lavergne
Dorchester, Dr Vaillancourt
Gaspe, Louis Z Joncas
Hochelaga, Dr S Lachapelle
Huntington, J Scriver
Iberville, F Bechard
Jacques Cartier, D Girouard
Jolliette, Urbain Lippe
Kamouraska, H G Carrol
Laprairie, L C Pelletier
Laval, Hon J A Ouimet
L'Assumption, H Jeannotte
Levis, Dr P M Guay
L'Islet, J I Tarte
Lothinere, Dr C I Rinfret
Maskinonge, J H Legris
Megantic, L J Cote (Frechette)
Missiquoi, George B Baker
Montcalm, Louis E Dugas
Montmagny, P A Choquette
Montmorency, A J Turcotte
Montreal, E, A T Lepine
Montreal, C, Hon J J Curran,
Montreal, W, Sir D A Smith, K C M G
Napierville, D Mone
Nicolet, J H Leduc
Ottawa County, C Devlin
Pontiac, J Bryson
Portneuf, Arthur Delisle
Quebec, C, F Langelier
Quebec, E, Hon W Laurier
Quebec, W, ——— ———
Quebec County, J J T Fremont
Richmond and Wolfe, C C Cleveland
Richelieu, A A Bruneau
Rimouski, Sir A P Caron
Ronville, C P Brodeur
St Hyacinthe, M E Bernier
Soulanges, James W Bain
Shefford, J R Sanborn
Sherbrooke, Hon W B Ives
St Maurice, F S L Desaulniers
Three Rivers, Hon Sir H Langevin
Two Mountains, J Girouard
Temiscouata, Dr P E Grandbois
Terrebonne, P Leclair
Vaudreil, N S Harwood
Vercheres, ——— ———
Yamaska, Dr Mignault

Province of Nova Scotia.

Annapolis, John B Mills
Antigonish, Sir John Thompson
Cape Breton, { Hector J McDougall / David McKeen
Colchester, W A Patterson
Cumberland, A R Dickey
Digby, E C Bowers
Guysboro, D C Fraser
Halifax, { Thomas E Kenny / John F Stairs
Hants, Alfred Putnam
Inverness, Dr Cameron
Kings, Dr F M Borden
Lunenburg, C E Kaulbach
Pictou { Sir Charles Hibbert Tupper / John McDougald
Queens, F G Forbes
Richmond, J A Gillies
Shelburne, N White
Victoria, John A McDonald
Yarmouth, T B Flint

Province of Manitoba.

Lisgar, A W Ross
Selkirk, Hon Thomas M Daly
Marquette, N Boyd
Provencer, A C Lariviere
Winnipeg, Joseph Martin

Province of British Columbia.

Cariboo, Frank Barnard
New Westminster, G E Corbould
Vancouver, J Haslam
Victoria { Thomas Earle / E G Prior
Yale, John A Mara

Northwest Territories.

East Assiniboia, W W McDonald
Saskatchewan, D H Macdowall
West Assiniboia, N F Davin
Alberta, D W Davis

GENT'S CLOTHING DYED WITHOUT BEING TAKEN APART,

IS BEST ADVERTISED BY THE SUCCESS OF ITS GRADUATES.

PROVINCE OF QUEBEC.

Lieutenant-Governor, the Hon J A Chapleau, Q C, LL D.
Major H C Sheppard, A D C; Alex Clement, Private Secretary.

Executive Council.

Hon L G Taillon, President of the Council and Premier; Hon Thomas Chase Casgrain, Attorney General; Hon Louis Beaubien, Commissioner of Agriculture and Colonization; Hon John S Hall, Provincial Treasurer; Hon E J Flynn, Commissioner of Crown Lands; Hon G A Nantel, Commissioner of Public Works; Hon Louis P Pelletier, Provincial Secretary; Hon Thomas Chapais, member of the Government without portfolio.

ONTARIO.

Lieutenant-Governor, the Hon George A Kirkpatrick.

Executive Council.

Hon Sir Oliver Mowat, Q C, Premier and Attorney-General; Hon A S Hardy, Commissioner of Crown Lands; Hon W Harty, Commissioner of Public Works; Hon J M Gibson, Secretary and Provincial Registrar; Hon R Harcourt, Provincial Treasurer; Hon George W Ross, Minister of Education; Hon John Dryden, Minister of Agriculture and Registrar General; Hon E H Bronson (without portfolio).

J R Cartwright, Clerk Executive Council; J L Capreol, Assistant Clerk; Charles Clarke, Clerk of the House and Clerk of the Crown in Chancery.

DEPUTY HEADS OF DEPARTMENTS.

J R Cartwright, Deputy Attorney-General; Aubrey White, Asst Commissioner Crown Lands; Wm Edwards, Secretary Public Works; G E Lumsden, Asst Secretary; ——— ———, Asst Treasurer; J Millar, Deputy Minister of Education; C C James, Deputy Commissioner of Agriculture; R Christie and Dr Chamberlain, Inspectors of Prisons and Public Charities; J F C Usher, Deputy Registrar; J Dickey, Inspector Division Courts; Col R B Hamilton, Inspector Vital Statistics; P H Bryce, M D, Secretary Board of Health; J H Hunter, M A, Inspector of Insurance; D Spence, Secretary Immigration Department; C H Sproule, Provincial Auditor; A Blue, Director of Mines.

NOVA SCOTIA.

Lieutenant-Governor, His Honor M B Daly.

Private Secretary and Provincial A D C—Lieut-Col H W Clerke.
Provincial Aides-de-Camp—Major J Menger, Lieut J D Ritchie.

Executive Council.

Hon W S Fielding, Premier, Provincial Secretary and Treasurer; Hon C E Church, Commissioner of Public Works and Mines; Hon J Wilberforce Longley, Attorney-General; Hon Thos Johnson, Hon C F McIsaac, Hon G H Murray. Clerk of Executive Council, H Crosskill.

A H MacKay, Superintendent of Education; George Lawson, Ph D, LL D, Secretary for Agriculture; Martin Murphy, D S, C E, Provincial Engineer.

C. E. BRACKETT, 86 PRINCESS STREET, ST. JOHN, N. B.

THE ST. JOHN BUSINESS COLLEGE AND SHORT-HAND INSTITUTE

DEPUTY HEADS OF DEPARTMENTS.

Herbert Crosskill, Deputy Provincial Secretary; Wm K Reynolds, Cashier; James H Austin, Deputy Commissioner of Crown Lands; Edwin Gilpin, jr, A M, M M Inst M E, Deputy Commissioner of Public Works and Mines and Inspector of Mines.

PROVINCE OF PRINCE EDWARD ISLAND.

Lieutenant-Governor, the Hon George W Howlan.

Private Secretary—Vivian Doran.
Provincial Aide-de-Camp—Lieut-Col F S Moore.

Executive Council.

Hon Frederick Peters, President and Attorney-General; Hon Angus McMillan, Provincial Secretary and Treasurer and Commissioner of Crown Lands; Hon James R McLean, Commissioner of Public Works. Hon Alex Laird, Hon Donald Forbes, Hon James Richards, Hon D Farquharson and Hon Peter Sinclair.

Arthur Newberry, Clerk Executive Council.
Donald J McLeod, Chief Superintendent Education.
Benjamin Balderston, Provincial Auditor.

MANITOBA.

Lieutenant-Governor, the Hon John Christian Schultz.

Executive Council.

Hon Thos Greenway, Premier, President of Council, Minister of Agriculture and Immigration, and Railway Commissioner; Hon D H McMillan, Provincial Treasurer; Hon Clifford Sifton, Attorney General and Land Commissioner; Hon Robert Watson, Minister Public Works; Hon J D Cameron, Provincial Secretary and Municipal Commissioner; Ch Graburn, Clerk Executive Council; Wm John Ptolemy, Chief Clerk Treasury Department; J W Sifton, Chief Clerk Public Works Department; Hugh McKellar, Chief Clerk Department Agriculture and Immigration; David Philip, Chief Clerk Provincial Secretary's Department, and Queen's Printer; H A McLean, Chief Clerk Attorney General's Department; E A Blakely, Chief Clerk Education Department; E G Conklin, Clerk Legislative Assembly; Geo Black, Auditor; J Macdougall, Sergeant-at-Arms; J P Robertson, Librarian.

BRITISH COLUMBIA.

Lieutenant-Governor, the Hon Edgar Dewdney.
Private Secretary, E A Jacob.

Executive Council.

Hon Theo Davie, Q C, Premier, and Attorney General; Col Hon James Baker, Provincial Secretary, Minister of Mines, and Minister of Education and Immigration; Hon Charles E Pooley, Q C, President of the Executive

SUITS CLEANED OR DYED AT SHORT NOTICE,

Has been the Means of Helping Hundreds of Young Men and Women.

Council; Hon F G Vernon, Chief Commissioner of Lands and Works; Hon John H Turner, Minister of Finance and Agriculture.

Clerk of the Executive Council—Hon Theo Davie, Q C.

NORTHWEST TERRITORIES.

Seat of Government—Regina.

Lieutenant-Governor, Hon Charles Herbert Mackintosh.

Clerk of Legislative Assembly and Secretary—R B Gordon.

Executive Committee—Frederick William Gordon Haultain, Jno Ryerson Neff, Thomas Tweed, Hillyard Mitchell.

Deputy Superintendent General of Indian Affairs and Indian Commissioner—Hayter Reed.

Assistant Indian Commissioner—A E Forget.

SENATORS.

Hon J A Lougheed, Calgary; W D Perley, Wolseley.

MEMBERS IN HOUSE OF COMMONS.

Assiniboia, East—W W McDonald, Fleming.
Assiniboia, West—Nicholas Flood Davin, Regina.
Alberta—D W Davis, Macleod.
Saskatchewan—D H McDowall, Prince Albert.

Legislative Assembly.

Banff, R G Brett; Batoche, C E Boucher; Battleford, Jas Clinkskill; Calgary, John Lineham, H St Q Cayley; Cannington, Samuel S Page; Cumberland, John F Betts; Edmonton, Frank Oliver; Kinistino, Wm F Meyers; Lethbridge, Chas A McGrath; McLeod, F W G Haultain; Medicine Hat, Thos Tweed; Mitchell, Hillyard Mitchell; Moosejaw, James H Ross; Moosomin, John R Neff; Prince Albert, Thomas McKay; Qu'Appelle, S, Geo S Davidson; Qu'Appelle, N, Wm Sutherland; Red Deer, F E Wilkins; Regina, N, David F Jelly; Regina, S, Daniel Mowat; St Albert, Antonio Prince; Souris, Geo H Knowling; Wallace, Frederick Robert Insinger; Whitewood, Joseph Clementson; Wolseley, James P Dill.

COUNCIL OF PUBLIC INSTRUCTION.

The members of the Executive Committee and the following appointed members: Rt Rev Bishop of Saskatchewan and Calgary; A E Forget, Regina; Rev Father Caron, Regina; A H Smith, B A, Moosomin.

Superintendent of Education—D J Coggan, M A, Regina.

Secretary—Jas Brown, Regina.

NORTHWEST MOUNTED POLICE.

Commissioner—L W Herchmer, Regina.
Assistant Commissioner—J H McIllree, Regina.
Adjutant (Acting)—Inspector Cortlandt Starnes, Regina.
Paymaster (Acting)—Inspector M Baker, Regina.
Quartermaster (Acting)—Inspector M Baker, Regina.

C. E. BRACKETT, 86 PRINCESS STREET, ST. JOHN, N. B.

THE ST. JOHN BUSINESS COLLEGE AND SHORT-HAND INSTITUTE

Harper's Periodicals.

Harper's Magazine.

The best literary talent, the greatest variety of Reading, and the best Family Magazine.

Published Monthly. $4 per Year.

Harper's Weekly.

Illustrated by the best Artists. Its serial Novels are the best published. All new topics most ably presented.

Published Weekly. Price $4 per Year.

Harper' Bazar.

Pre-eminently a Ladies' Journal. The most recent fashions in Dress and Household Adornment, with admirable Illustrations and Instructions, Bright Sketches and Stories, etc.

Published Weekly. Price $4 per Year.

Harper's Young People.

No family should be without this bright, instructive, and most attractive Magazine for the younger members of the family. "The perfection of a Children's Paper."

Subscriptions received (and periodicals sent direct from the Publishers) by

J. & A. McMILLAN, St. John, N. B.,

Publishers, Booksellers, Stationers, Printers, Etc.

CLOTHING SENT BY MAIL OR EXPRESS RECEIVES PROMPT ATTENTION,

CIRCULARS SENT TO ANY ADDRESS. KERR & PRINGLE, ST. JOHN, N. B.

PROVINCE OF NEW BRUNSWICK.

Lieutenant-Governor, the Hon John James Fraser.

Aide-de-Camp—Major Gordon, I S C.
Extra Aides-de-Camp—Lieut-Col Armstrong, N B Artillery; Captain Henry Montgomery Campbell.

Executive Council.

Hon Andrew G Blair, Leader and Attorney-General; Hon James Mitchell, Provincial Secretary; Hon Lemuel J Tweedie, Surveyor-General; Hon Henry R Emmerson, Chief Commissioner Board of Works; Hon Albert T Dunn, Hon Charles H Labillois, Members of Council. F A H Straton, Clerk.
Agent General for New Brunswick in Great Britain, Hon J I Fellows.

House of Assembly.

County of Albert—Wm J Lewis, M D; Hon H R Emmerson.
County of Carleton—Allan Dibblee.
County of Charlotte—Hon Jas Mitchell, Jas Russell, Jas O'Brien, George F Hill.
County of Gloucester—John Sivewright.
County of Kent—James D Phinney, John B Gogain.
County of Kings—Albert S White, G H Flewelling, George G Scovil.
County of Madawaska—Levite Therianlt.
County of Northumberland—John P Burchill, James Robinson, Hon L J Tweedie, John O'Brien.
County of Queens—Hon A G Blair, L P Farris.
County of Restigouche—Hon Charles H Labillois, A S Mott.
City of St John—Silas Alward, A C Smith, Wm Shaw, A A Stockton.
County of St John—Albert T Dunn, John McLeod.
County of Sunbury—Wm E Perley, Charles B Harrison.
County of Victoria—George T Baird.
County of Westmorland—W Woodbury Wells, H A Powell, A E Killam, John W Y Smith.
County of York—Wm K Allen, Herman H Pitts, James K Pinder, Wm T Howe.

Officers of the House of Assembly.

H B Rainsford, Clerk; J Richards, Assistant Clerk; John B Grieves, Sergeant-at-Arms; George Hughes, Engrossing Clerk.

Department of Agriculture.

Hon James Mitchell, Commissioner; Julius L Inches, Secretary.

Departmental Offices.

James S Beek, Auditor-General; Richard W L Tibbitts, Deputy Provincial Secretary, and Deputy Registrar General; George N Babbitt, Deputy Receiver General; Edgar Hanson, T Otty Crookshank and C Sterling Brannen, Clerks; Andrew Inches, Deputy Surveyor General; Thos G Loggie, Chief Draughtsman; R S Barker, Assistant Draughtsman; W P Flewwelling, Accountant and Lumber Agent; T B Winslow, Secretary to Board of Works; Adolphus G Beckwith, Engineer; G Fred Coy, Clerk; T Carleton Allen, Clerk of the Pleas; Robert G Wetmore, Deputy Clerk of the Pleas; H G C Wetmore, Librarian; John Lister, Caretaker Parliament Building.

C. E. BRACKETT, 86 PRINCESS STREET, ST. JOHN, N. B.

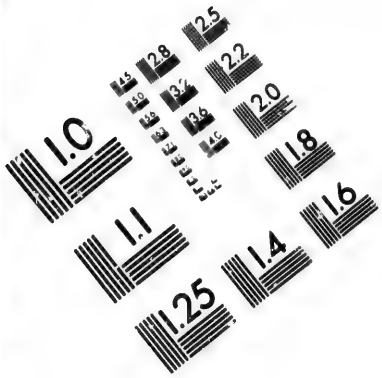

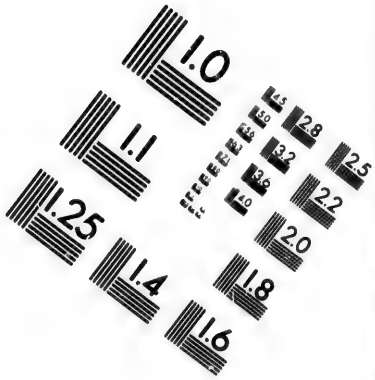

IMAGE EVALUATION
TEST TARGET (MT-3)

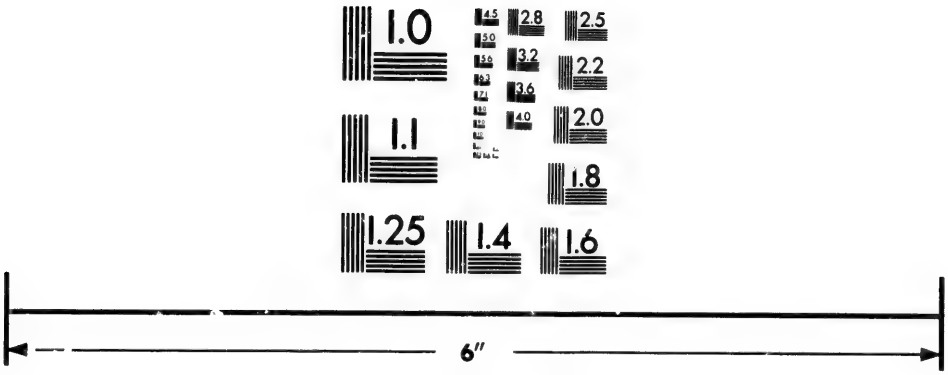

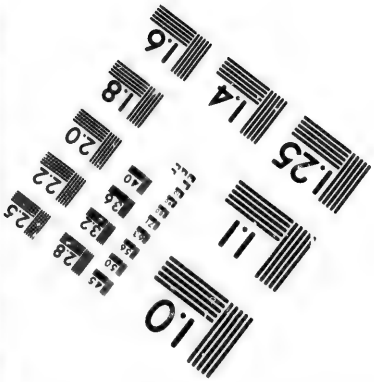

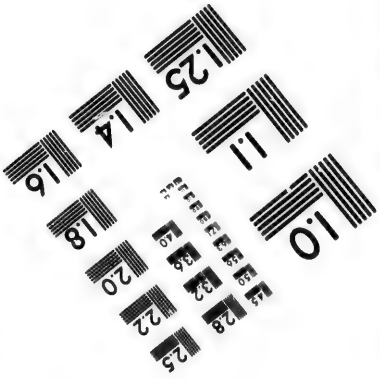

Photographic
Sciences
Corporation

23 WEST MAIN STREET
WEBSTER, N.Y. 14580
(716) 872-4503

2.8
3.2
3.6
2.5
2.2
2.0
1.8
1.1
1.0

AMERICAN STEAM LAUNDRY, 98, 100 and 102 Charlotte Street, St. John,

To the Legal Profession!

WE HAVE ESPECIAL FACILITIES FOR PROMPTLY AND ACCURATELY PRINTING

APPEAL CASES, FACTUMS,

AND ALL OTHER LEGAL DOCUMENTS.

WE KEEP ALWAYS IN STOCK

LEGAL BLANKS & STATIONERY

OF ALL KINDS.

Law Books Promptly Imported to Order.

J. & A. McMILLAN,

Publishers, Stationers, Printers, Book-binders, etc., etc.

ST. JOHN, N. B.

LAW AND JUSTICE DEPARTMENT.

Supreme Court of Judicature.

Chief Justice—Hon Sir John C Allen, October, 1875.

Justices—Hon W H Tuck, September 15, 1885; Hon Daniel L Hanington, March, 1892; Hon P A Landry, September, 1893; Hon Fred E Barker, Dec. 28, 1893; Hon James A Vanwart, April 10, 1894.

T Carleton Allen, Clerk of the Crown, Clerk of the Pleas, and Clerk in Equity; Robert R Ritchie, Deputy Clerk in Equity, St John.

Terms—Hilary Term, last Tuesday in January; Easter Term, second Tuesday in April; Trinity Term, first Tuesday in June; Michaelmas Term, first Tuesday in November; Nisi Prius Sittings in the County of York, first Tuesday in January, and last Tuesday in June.

Official Stenographers—W H Fry, Frank H Risteen, Fred Devine.

Equity Sittings.

Mr. Justice Barker, Equity Judge. Sittings in Fredericton first Tuesday in each month, except April, June, July, August and November, and on the last Tuesday in September, April and third Tuesday in October. In St John, third Tuesday in every month, except July.

ST. JOHN DYE WORKS,

SHIRTS, COLLARS and CUFFS Laundried Second to None in Canada.

Circuit Courts.

County of Albert—The third Tuesday in January, and the fourth Tuesday in June.

County of Carleton—The fourth Tuesday in April, and the third Tuesday in October.

County of Charlotte—The second Tuesday in May, the second Tuesday in October, and the first Tuesday in March.

County of Gloucester—The first Tuesday in March, and the first Tuesday in September.

County of Kent—The second Tuesday in March, and the fourth Tuesday in September.

County of Kings—The second Tuesday in January, and the second Tuesday in September.

County of Madawaska—The second Tuesday in March, and the first Tuesday in October.

County of Northumberland—The fourth Tuesday in March, and the second Tuesday in September.

County of Queens—The third Tuesday in May, and the second Tuesday in October.

County of Restigouche—The second Tuesday in March, and the last Tuesday in August.

City and County of St John—The first Tuesday in January, the second Tuesday in March, the third Tuesday in June, and the first Tuesday in September.

County of Sunbury—The second Tuesday in May, and the third Tuesday in October.

County of Victoria—The first Tuesday in March, and the fourth Tuesday in September.

County of Westmorland—The second Tuesday in January, the first Tuesday in May, and the first Tuesday in September.

County of York—The first Tuesday in January, and the third Tuesday in June.

Court for the Trial and Punishment of Piracy and Other Offences of the High Seas.

The Governor, the Chief Justice, and other Judges of the Supreme Court; the Members of the Executive Council, Judge of the Vice-Admiralty, the Provincial Secretary, Commander-in-Chief, Flag Officers and Captains, the Commander of Ships of War on this station for the time being. The Court sits at any place within the Province to be appointed by any three of the members; the Governor, Chief Justice or one of the Supreme Court, or Judge of Admiralty being one.

Probate Court

For the City and County of St John is held every Friday at three o'clock, at the Probate Court Room, in the Court House. Hon C N Skinner, Judge; Hon D McLellan, Registrar.

Court of Divorce and Matrimonial Causes.

Judge—Hon J A Vanwart (August 24, 1894). Registrar—F A H Straton. Terms: The fourth Tuesday in February, June and October.

C. E. BRACKETT, 86 PRINCESS STREET, ST. JOHN, N. B.

THE AMERICAN LAUNDRY, ST. JOHN, N. B., IS PATRONISED

County Courts.

The Courts were established by 30th Victoria, cap 10, passed June 17, 1867, and are now regulated by the Consolidated Statutes, cap 51, as amended by Act 45 Vic, cap 9, and subsequent Acts. The Act 45 Vic, cap 9, authorized the appointment of one Judge for the Counties of Charlotte, Carleton, Victoria and Madawaska; one Judge for the Counties of York, Sunbury and Queens; one Judge for the Counties of Westmorland and Kent; one Judge for the Counties of Northumberland, Gloucester and Restigouche; one Judge for the Counties of Kings and Albert, and one Judge for the County of the City and County of St John, provided that Court for the City and County of St John shall not have or exercise any jurisdiction in any cause in which the City Court of St John has jurisdiction.

The Act also authorizes the appointment of a Clerk for each Court, who shall be an Attorney. The sittings of the respective Courts shall be held at or near the County Court House, in the shiretown.

The County Courts have not cognizance of any action—

(1st) When the title to land is brought in question; or

(2) In which the validity of any devise, bequest, or limitation is disputed.

Subject to the above exceptions, the County Courts have, by Act 45 Vic, cap 9, jurisdiction, and may hold pleas in all personal actions of debt, covenant and assumpsit, when the debt or damages do not exceed the sum of $400; and in all actions of tort, when the damages claimed do not exceed the sum of $200; and in actions on bonds given to a Sheriff or otherwise in any case in a County Court, whatever may be the penalty or amount sought to be recovered.

The Act 45 Vic, cap 9, would seem to give the County Courts jurisdiction in same classes of cases which were excepted from its jurisdiction by the Consolidated Statutes, cap 51, sec 7.

Sittings of the County Court.

The Courts hold Terms every year in each County, which Terms commence as follows:

Albert County—On the fourth Tuesday in June, and on the fourth Tuesday in October.

Carleton County—On the second Tuesday in March, July and December.

Charlotte County—On the second Tuesday in June, and the fourth Tuesday in February and October.

Gloucester County—On the third Tuesday in March, and second Tuesday in July, and the first Tuesday in November.

Kent County—On the third Tuesday in January, the last Tuesday in April, the first Tuesday in July, and fourth Tuesday in October.

Kings County—On the first Tuesday in January, April, July and October.

Madawaska County—On the fourth Wednesday in March, the Tuesday after the fourth Wednesday in June, and the Tuesday after the third Wednesday in November.

Northumberland County—On the fourth Tuesday in January, the first Tuesday in April, the fourth Tuesday in July, and the third Tuesday in October.

Queens County—On the first Tuesday in June, and on the fourth Tuesday in October.

Restigouche County—On the fourth Tuesday in March, the third Tuesday in July, and the second Tuesday in November.

St John County—On the fourth Tuesday in January, April, July and October.

DYEING AND CLEANING WEARING APPAREL,

BY THE MOST FASTIDIOUS, IN REGARD TO CLEAN LINEN.

Sunbury County—On the third Tuesday in January and June, and on the Wednesday next after the second Tuesday in October.

Victoria County—On the Tuesday after the fourth Wednesday in March, the fourth Wednesday in June, and the third Wednesday in November; and on the first Tuesday in December, for return of executions only.

Westmorland County—On the first Tuesday in March and June, the second Tuesday in September, and the fourth Tuesday in November; the September Term only for return of executions.

York County—On the second Tuesday in January, third Tuesday in March, and first Tuesday in June and October.

Judges and Clerks of County Courts.

JUDGES.	COUNTIES.	APPOINTED.
James G. Stevens,...	Charlotte, Carleton, Victoria, and Madawaska,...	10th June, 1867.
James Steadman,....	York, Sunbury and Queen's,...	" " "
William Wilkinson,	Northumberland, Gloucester and Restigouche,...	10th June, 1881.
Wm. Wedderburn,...	King's and Albert,	8th July, 1882.
W. W. Wells.....	Westmorland and Kent,...	—— Oct., 1893.
B. Lester Peters,....	Saint John,...	26th Aug., 1891.

COUNTIES.	CLERKS.	APPOINTED.
Albert,...	Joseph H. Dickson...	9th Sept., 1889.
Carleton,...	William M. Connell,...	10th June, 1867.
Charlotte,...	James G. Stevens, Jr.,...	14th March, 1867.
Gloucester,...	T. DesBrisay,...	10th June, 1867.
Kent,...	Henry A. Forster,...	13th Aug., 1867.
King's,...	Ora P. King,...	13th Sept., 1886.
Madawaska,...	Barry R. Plant,...	——— 1884.
Northumberland,...	Samuel Thomson,...	10th June, 1867.
Queen's,...	James R. Curry,...	26th June, 1885.
Restigouche,...	James S. Morse,...	10th June, 1867.
Saint John,...	Mont. McDonald,...	——— 1881.
Sunbury,...	F. St. John Bliss,...	26th June, 1885.
Victoria,...	W. Fred. Kertson,...	12th Nov., 1886.
Westmorland,...	William H. Chapman,...	5th Nov., 1887.
York,...	Jer. H. Barry,...	26th June, 1885.

LEGAL PRINTING.

Law Cases, Factums, Blanks.

PROMPTNESS AND ACCURACY GUARANTEED.

J. & A. McMILLAN, - - St. John, N. B.

C. E. BRACKETT, 86 PRINCESS STREET, ST. JOHN, N. B.

IF YOU WANT GOOD LAUNDRY WORK, SEND YOUR PACKAGES TO

ESTABLISHED 1828.

Portland Rolling Mills

(J. HARRIS & CO., Proprietors),

MANUFACTURERS OF

Bar Iron, Iron and Steel Nail Plate,

Ship Knees, Street and Mine Rails,

Car Axles, Shafting & Hammered Shapes

ST. JOHN, N. B.

S. R. FOSTER & SON,

MANUFACTURERS OF

STEEL AND IRON

CUT NAILS

AND

Wire Nails, Spikes, Tacks,

BRADS, SHOE NAILS, HUNGARIAN NAILS, ETC.

SAINT JOHN, N. B.

DYEING FEATHERS BLACK A SPECIALTY,

THE AMERICAN LAUNDRY, CHARLOTTE STREET, ST. JOHN, N. B.

POST OFFICE DEPARTMENT.

Sir Adolphe P Caron, K C M G, Q C, Postmaster General.
Lieut-Colonel William White, Deputy Postmaster General.
Wm Henry Smithson, Accountant.
Wm Dawson LeSuer, B A, Secretary.
George Frederick Everett, Superintendent Money Order Branch.
David Matheson, Superintendent Savings Bank Branch.
Sidney Smith, Superintendent Printing and Supply Branch.
Major John Walsh, Superintendent Dead Letter Branch.
Arthur Lindsay, Superintendent Mail Service Branch.
James Plunkett, Superintendent Postage Stamp Branch.
M Sweetman, Chief Post Office Inspector.

New Brunswick Division.

Inspector's Office, St John—S J King, B A, Inspector; Wm C Whittaker, Assistant P O I; W R Avery, W Hatch, C A Murray, R J Freeze and Alex Thompson, Clerks; M A McLeod, Messenger; Bessie W Ervin, Stenographer and Typewriter.

George M Ryan, Chief Railway Mail Clerk.

Railway Mail Clerks.

BY SENIORITY.

F W Blizzard, W J Weldon, B McG Caldwell, Fred A Estey, J R Pidgeon, A J Gross, Henry Wathen, D Price, J G Miller, D McKendrick, A Brittain, S R Maxwell, R G Magee, S R Jack, E LeRoi Willis, G H Oulton, Alex Murray, A C Edgecombe, Hector Nadeau, F E Ketchum, C F Hoben, John H Watt, H B Peck, W S Hall, R R Smith, H W Belding, J Emerson, John P Hipwell, B Budge, E V Albert. Thomas Bedell, E B McLeod, A S Belyea, and R J Wilkins.

Post Office, St. John.

Postmaster—T B Hanington. Assistant Postmaster—James Woodrow.

Clerks—M J Potter, A W Reed, H P Otty, R C McIntyre, Andrew McNichol, G Fred Ring, James S Flaglor, James L Finen, R D Woodrow, J W Ring, R A Hamlin, Thomas Jenkins, J H Ritchie, John P Bell, J C Clark, H P Lee, A E Wilson, Frederick Ferguson, J R Copp, James Malcolm, John G Montgomery, James S Clark, W J McClafferty, T L Reed, Alex McMullin, and F S Finlay.

Office Keeper, George Harrison; Messengers and Porters, Chas Hamilton and W Macaulay.

Engineers—Jas Wolfe and Edward Haney.

Letter Carriers—Geo E Withers, Sup't; Caleb Belyea, Geo W Plumpton, Wm Lane, J McManus, John Beamish, U Belyea, A Morgan, R Hill, C H Elston, P Casseley, J A Mailman, J J Ryan, James E Rossiter, Dominick Killorn, Linley H Roberts, H T Bridgeo, T Damery, Marshall Macaulay, James T Brown, James Thompson, Francis N Perkins, James McMonagle.

Money Order Service.

In sending Money by mail, it is always best to transmit by Money Order, if possible; if sent by letter, it should always be registered.

Money Orders issued and paid from 9 a m to 4 p m.

C. E. BRACKETT, 86 PRINCESS STREET, ST. JOHN, N. B.

HAVE YOU TRIED THE AMERICAN LAUNDRY, ST. JOHN, N. B.?

W. F. & J. W. MYERS,

SAINT JOHN, N. B.

——MANUFACTURERS OF——

Electric, Hydraulic, AND Steam & Hand-power ELEVATORS

Richardson's Challenge Steerers. Russell's Frictionless Pumps.

Steam Engines, Laundry Machinery, Mill Machinery of all kinds, Shafting, Hangers and Pulleys.

SPECIAL MACHINERY MADE TO ORDER

COMMISSION ON MONEY ORDERS.

On Money Orders drawn by any Money Order Office in Canada on any other Money Order Office in the Dominion, is as follows:

	If not exceeding		$ 4..... 2c	Over $40,	not exceeding		$ 60.....30c
Over $ 4,	"	"	10..... 5c	" 60,	"		80.....40c
" 10,	"	"	20.....10c	" 80,	"		100..... 50c
" 20,	"	"	40.....20c				

No single Money Order, payable in the Dominion of Canada, can be issued for more than $100; but as many of $100 each may be given as the remitter requires.

The other Countries and British Colonies upon which Money Orders are granted are distinguished by an *Asterisk* (*) in the Foreign Postage Table; the rates of commission in all cases being as follows:

	If not exceeding		$10.....10c	Over $30,	not exceeding		$40.....40c
Over $10,	"		20.....20c	" 40,	"		50.....50c
" 20,	"		30.....30c				

POST OFFICE SAVINGS BANK.

Business in connection with the opening of accounts, depositing and withdrawing money, will be attended to at Money Order Office, where information can be obtained.

Rates of Postage.

FIRST CLASS MATTER.

Post Cards.—Dominion and United States, 1c; Great Britain and other Postal Union Countries, 2c. Reply Post Cards for use within the Dominion will be issued at 2 cents each. Canadian 1 cent Post Cards can be forwarded to the United Kingdom if a 1c Postage Stamp be affixed.

Drop Letters.—City (including districts heretofore known as Carleton, Portland and Indiantown), 2c per ounce.

Mail Letters.—From one place in Canada to another, and between Canada and Newfoundland, and Canada and the United States, 3c per ounce; and between Canada and Great Britain, 5c per half ounce.

Insufficiency paid letters, from one place in Canada to another, on which at

KID GLOVES DYED BLACK,

IF NOT, GIVE IT A TRIAL, YOU WILL BE PLEASED WITH THE RESULT.

least a partial prepayment has been made, are forwarded charged with double the deficient postage.

Letters addressed to places in the United States must be prepaid one full rate (3 cents), otherwise they will be sent to the Dead Letter Office.

Legal and Commercial Papers.—The postage on Legal and Commercial Papers for the United States, Great Britain, and all Foreign Postal Union Countries, where the letter rate does not exceed 5 cents per ½ oz, is 5 cents for the first 10 ounces or less, and one cent for each additional two ounces. For countries where the 10 cent per ½ oz letter rate rules, the charge is 5 cents for the first 4 ounces, and 2 cents for each additional 2 ounces. These papers, when posted for delivery in Canada, must be prepaid at Letter or Parcel Post rates; but Deeds and Insurance Policies are permitted to be sent at the rate of 1 cent per 2 ounces.

SECOND CLASS MATTER.

Canadian Newspapers, Etc.—Newspapers and Periodicals, printed and published in Canada, when issued not less frequently than once a month, and posted from the office of publication, or News Agency, to actual Subscribers or News Agents in *Canada and in the United States*, resident elsewhere than at the place of publication, are FREE; but *all specimen copies*, as well as all publications issued less frequently than once a month, are required to be prepaid at the rate of 1 cent per ℔ or fraction of a ℔.

Local Newspapers and Periodicals, *not exceeding one ounce in weight*, are eligible for City delivery by Letter Carriers on the prepayment by stamp of ½ cent each; when exceeding 1 oz, and less than 4 oz, prepayment by stamp of 1 cent will be necessary.

THIRD CLASS MATTER.

Transient Newspapers, Etc.—On all Transient Newspapers and Periodicals, addressed to places in Canada and United States, the postage rate is one cent per 4 ounces in weight, which must be prepaid by postage stamp.

Newspapers and Periodicals, published not less frequently than once a month, and weighing less than 1 ounce, may be posted singly; if prepaid by postage stamp, ½ cent each. Newspapers for the United Kingdom must be prepaid 1 cent for each 2 oz.

Newspapers and Periodicals, published in the United Kingdom, and brought by mail to Canadian Booksellers or News Agents, may be re-mailed by such Booksellers or News Agents, at 1 cent per ℔.

Miscellaneous and Book Packets.—The rate of postage upon all Newspapers and Periodicals posted for destinations in Canada, not otherwise provided for, and on Books, Pamphlets, Occasional Publications, Printed Circulars, Prices Current, Handbills, and other matter wholly in print, is 1 cent per 4 ounces or fraction thereof, to be prepaid by postage stamp or stamped postband or wrapper; but when posted for destination in the United States, Great Britain, Newfoundland, and all European Countries, the rate is 1 cent per 2 ounces.

All communications produced by the Typewriter, or in such a form as to resemble typewriting, are liable to letter rate, if mailed singly; but if mailed not less than 50 (all being exactly the same), at one time, they will be taken at 1 cent per 2 ounces, and they should be tied together when placed in Post Office.

Circulars.—With one becoming liable to a higher rate of postage, may have a *written* date and signature and name of addressee repeated inside. Un-

C. E. BRACKETT, 86 PRINCESS STREET, ST. JOHN, N. B.

THE FINEST LAUNDRY WORK IN CANADA IS DONE AT THE

addressed Circulars, Handbills, etc, for letter-box distribution *only*, may be prepaid ½ cent each by postage stamp.

Upon all Book and Newspaper Manuscript, Printers' Proof Sheets (whether corrected or not), Circulars or Documents produced in similar terms by means of the hectograph, cyclostyle or electric pen. Maps, Prints, Drawings, Engravings, Lithographs, Photographs, when not on glass or in cases containing glass; Sheet Music, whether printed or written, and all other miscellaneous matter transmissible by post not otherwise provided for, the rate of postage, when posted in open covers and addressed to places in Canada, the United States, Newfoundland, Great Britain, and any European countries, is 1 cent for each 2 ounces or fraction thereof, to be paid by postage stamp or stamped post-band or wrapper. School and College Examination Papers, distinctly marked as such, Assessment Rolls, Militia, Statute Labor and Municipal Returns, and Customs Manifests in open covers, are permitted to pass in Canada at the rate of 1 cent per 2 ounces.

A book packet may contain a simple invoice of the contents.

Blank forms and printed stationery may pass at the 1c per 2 oz rate.

No package must exceed 2 feet in length by 1 foot in width or depth. Limit of weight for Canada, Newfoundland, Great Britain or United States is 5 lbs; for other Postal Union countries, 4 lbs.

Seeds, Cuttings, Bulbs, Roots and Scions or Grafts can only be sent to the United States as 5th Class Matter; when posted for delivery in Canada, the postage is 1 cent per 4 oz, and the limit of weight 5 lbs. Cut flowers pass as 5th Class at 1 cent per oz.

Patterns and Samples.—Bona fide Patterns and Samples of merchandise not exceeding 24 ounces in weight, when posted in Canada for places within Canada, must be prepaid by postage stamp at the rate of *one cent* per 4 ounces weight, properly labelled, and put up in such a manner as to admit of inspection. Goods sent in execution of an order, however small the quantity may be, or articles sent by one private individual to another, not being actually trade patterns or samples, are not admissible as such.

Patterns and Samples for the United States, 1 cent per 2 oz, the initial prepayment being 2 cents. Limit of weight, 8 oz.

Packets or Patterns of Samples, addressed to any place in Canada, can be registered on affixing thereto registration stamps of the value of 5 cents, in addition to postage stamps representing ordinary postage rate, provided such packets be presented for registration.

The limit of weight to Great Britain is 5 pounds, and to Newfoundland and other Postal Union countries *eight ounces*—postage, 2 cents for the first 4 ounces, and 1 cent for every additional 2 ounces, except Austria, Hungary, Belgium, Egypt, France, Italy, Portugal, Switzerland, Hawaii, when the limit of weight is 12 oz.

No article liable to Customs duty can be sent as a sample or pattern to a Postal Union country.

FOURTH CLASS MATTER.

Parcels.—Closed parcels for places in Canada must be prepaid 6 cents per 4 oz. They must not exceed 5 lbs in weight nor 2 feet in length by 1 foot in width or depth, and the sender's name should be written on the lower left hand corner. They may be registered for a fee of 5 cents.

FIFTH CLASS MATTER

Comprises such articles of general merchandise as are not entitled to any

CLOCKS, WATCHES and JEWELRY AT A. Y. PATERSON'S, MAIN STREET.

AMERICAN LAUNDRY, 98, 100 and 102 CHARLOTTE STREET, ST. JOHN.

lower rate of postage. Postage, 1 cent per oz or fraction of an ounce. Limit of weight, 5 lbs; size, 2 feet in length by 1 foot in width or depth. Matter claiming to be 5th Class must be open to inspection, and there must be no correspondence enclosed. Packages of 5th Class matter may be sent to the United States for the same prepayment as is required within the Dominion, but the contents will be liable to Customs inspection and collection of duty in the United States. Sealed tins, containing fish, lobsters, vegetables, meats, etc, if put up in a solid manner and labelled in such a way as to fully indicate the nature of their contents, may be sent as 5th Class matter within the Dominion, but no sealed matter can be forwarded to the United States under this head. Liquids, oils and fatty substances may be sent to places in Canada and the United States as 5th Class if put up in accordance with the ruling referring to such articles in the Canada Postal Guide for 1889, page 15.

Electrotype blocks are considered Fifth Class Mail matter.

Parcel Post

WITH THE UNITED KINGDOM, NEWFOUNDLAND, JAMAICA, BARBADOS, JAPAN, AND CERTAIN OTHER COUNTRIES.

Closed parcels may be sent to places in Newfoundland, Jamaica, the United Kingdom, Japan, Barbados, the Leeward Islands, and all other countries and colonies with which the United Kingdom maintains a Parcel Post. No correspondence must be enclosed. A Customs Declaration of the contents and value of each parcel must be filled up at the Post Office, or one of the branches, by the sender.

Parcels for Newfoundland must be prepaid 15 cents per ℔ or fraction of a ℔, and must not exceed 7 ℔s in weight nor 2 feet in length by 1 foot in width or depth.

Parcels for Jamaica and Barbados must be prepaid 20 cents per ℔ or fraction of a ℔, and must not exceed 7 ℔s in weight nor 2 feet in length by 1 foot in width or depth.

Parcels for the United Kingdom must be prepaid 20 cents per ℔ or fraction of a ℔, and 16 cents for each additional pound, and must not exceed 11 ℔s in weight nor 2 feet in length by 1 foot in width or depth.

Parcels for Japan must be prepaid 25 cents per ℔ or fraction of a ℔, and must not exceed 5 ℔s in weight nor 2 feet in length by 1 foot in width or depth.

Registration.

All classes of matter addressed to places in Canada, the United States, Newfoundland, Great Britain, or any Postal Union country, may be registered for a fee of 5 cents for each article in addition to the postage; and letters may be registered to most of the countries not included in the Union. Registered articles should be prepaid.

Every article intended for registration must be handed in at the wicket, and a receipt obtained therefor; on no account must it be dropped into a letter box. The registration fee should be paid by stamp.

The sender of registered articles addressed to any Postal Union country may entitle himself to a certificate as to the disposal of said article by the Postmaster at the office addressed, on prepayment of an additional fee of 5 cents.

Registration stamps cannot be accepted in prepayment of postage.

Re-Directed Letters.—Letters re-directed to places in Canada and the United States, *without being taken out of the Post Office*, are not liable to any additional postage.

SPECTACLES and EYE-GLASSES AT A. Y. PATERSON'S, MAIN STREET.

HOTEL, STEAMBOAT AND RAILROAD WORK LAUNDRIED

Letters sent to or received from a country of the Postal Union, and afterwards re-directed to any place in Canada, or to a country in the Postal Union, will be forwarded, even if taken out of the office and re-addressed; but if re-addressed to a place where there is a higher rate of postage, the difference of postage will be chargeable.

Matter Which Cannot be Forwarded Through the Post.—Any explosive substance, glass, liquid, or other matter likely to entail risk or injury to the ordinary contents of the mail, will be sent to the Dead Letter Office, Ottawa.

Spectacles and Eyeglasses, if securely put in cases not likely to allow the contents to escape if broken in course of conveyance, may be sent by Post within the Dominion on prepayment of Parcel Post rates.

Letters containing gold or silver money, jewels, or precious articles, or anything liable to Customs duties, cannot be forwarded by post to any of the Postal Union countries except the United States.

Important.—A letter once posted becomes the property of the person to whom it is addressed, and must be forwarded according to its direction. On no application, however urgent, can it be delivered back to the writer, or to any other person.

To enclose writing, intended to serve the purposes of a letter, in a newsppera packet or in a parcel, is an offence punishable by a fine of from $10 to $40.

Sale of Postage Stamps.—Any person, other than a Postmaster, who engages in the sale of Postage Stamps or Stamped Envelopes, without being duly licensed by the Postmaster General, is liable, on conviction before a Justice of the Peace, to a penalty of $40 for each offence.

Request Letters.—Unregistered letters from places in Canada, Newfoundland and the United States, enclosed in envelopes having *printed thereon* a REQUEST that the letters be returned to the sender if not delivered within a certain specified time, will be returned as requested, if not delivered at the time stated.

Useful Hints.

Never send money or other articles of values through the Post Office except either by Money Order or Registered Letter.

Make complaints and inquiries in writing.

Envelopes closed and simply clipped at the ends cannot be forwarded by Book Post. Affix stamps securely, and on the upper right hand corner.

Register all valuable letters.

Send money by Money Order whenever practicable.

Preserve, and request correspondents to preserve, envelopes of mis-sent or delayed letters.

Business men should be careful to authorize but a limited number of persons to receive their letters, and only those in whom they have full confidence.

Have a letter box on the door of residence and office.

Letters addressed to mere initials, or fictitious names, will not be delivered, unless addressed in care of a resident, or to some box in the Post Office.

Mutilated Stamps.

Letters having mutilated stamps, or stamps so soiled and defaced as to make it impossible for the sorting clerks to decide whether they have been used before or not, will be sent to the Postmaster General for his adjudication; and if it can be shown that such stamps had been previously used, the offender will be liable to a fine of from $10 to $40.

WEDDING RINGS MADE TO ORDER AT A. Y. PATERSON'S, MAIN STREET.

AT THE AMERICAN LAUNDRY, CHARLOTTE STREET, ST. JOHN, N. B.

Post Bands and Stamped Envelopes.

One cent post bands for newspaper or book packet wrappers, and one and three cent stamped envelopes are issued by the Department, and may be had at the stamp vendors at a trifle above their face value.

Merchants' Boxes.

Rent of small box $4, and of large box $6 a year.

Though every effort will be made in sorting letters to place them in the boxes, when the party addressed is known to have a box, the Postmaster does not hold himself responsible for this always being done, the primary rule being that all letters bearing the number of the house and name of street go there by letter carrier.

An order to place in a box letters belonging to another person than the owner of the box, cannot be recognized unless such letters are addressed to the care of the box or its owner.

Letters for the member of a firm should be addressed to the care of a firm or the number of the box.

Box-holders would facilitate the work of sorting by requesting correspondents to add the box number to the address of their letters.

St. John Letter Carriers' Delivery.

Letters and Papers should be addressed to Street and Number.

Change of Residence should be promptly notified to the Postmaster.

Two deliveries daily, commencing at 8 a m and 3 30 p m.

All letters mailed at the St John Post Office within fifteen minutes of the hour fixed for morning and evening deliveries will be dispatched by such deliveries.

Letters not bearing the name and number of street, addressed to parties whose address may be known to the Carriers, will be delivered by them. It is always best, however, to have name of street and number of house supplied.

W. H. THORNE & CO.

Hardware Merchants,

WHOLESALE AND RETAIL.

42, 44 and 46 Prince Wm. Street,

ST. JOHN, N. B.

Clocks, Watches and Jewelry REPAIRED at A. Y. PATERSON'S, Main Street.

SPECIAL RATES ARE GIVEN FOR FAMILY WASHING AT

Foreign Postage Table.

Countries not included in the Postal Union are printed in *Italics.*	Letter Rate. ½ oz.	Post Cards. each.	Newspapers. 2 oz.	Book Pkgs. 2 oz.	Registered.
*a Aden (in Arabia) India Postal Agency	5	2	1	1	5
c Africa, West Coast, Native Possessions	5	...	1	1	5
*a Algeria	5	2	1	1	5
a Argentine Republic	5	2	1	1	5
a Australia	5	2	1	1	5
*a " via Brindisi	5	2	1	1	5
" West, via Brindisi only	5	2	1	1	5
*a Austria-Hungary	5	2	1	1	5
*a Bahamas	5	2	1	1	5
Bechuanaland	10	...	5	2	5
*a Belgium	5	2	1	1	5
*a Bermuda	5	2	1	1	5
* Borneo, North (British)	5	2	1	1	5
Brazil	5	2	1	1	5
*a *Cape Colony*	5	2	1	1	5d
*a Ceylon	5	2	1	1	5
a Chili	5	2	1	1	5
China	5	2	1	1	5
*a Hong-Kong and agencies of Hong-Kong, P.O. at Amoy, Canton, Foo-chow, Hankow, Hoihow, Ningpo, Shanghai and Swatow	5	2	1	1	5
a Colombia	5	2	1	1	5
* Panama (British Postal Agency)	5	2	1	1	5
*a Cyprus	5	2	1	1	5
*a Denmark	5	2	1	1	5
* East Indies (Dutch), etc.	5	2	1	1	5
a Java	5	2	1	1	5
*a Egypt	5	2	1	1	5
* Falkland Islands	5	2	1	1	5
Faroe Islands	5	2	1	1	5
a Fiji Islands	5	2	1	1	5
*a France	5	2	1	1	5
* Gambia	5	2	1	1	5
*a Germany	5	2	1	1	5
*a Gibraltar	5	2	1	1	5
* Gold Coast	5	2	1	1	5
*a Great Britain and Ireland	5	2	1	1	5
b Greece	5	2	1	1	5
*a Gusdur (in Beloochistan)	5	2	1	1	5
*a Guiana, British	5	2	1	1	5
" Dutch and French	5	2	1	1	5
Honduras	5	2	1	1	5
* " British (Belize)	5	2	1	1	5
* Iceland	5	2	1	1	5
*a India, British	5	2	1	1	5
*a Italy	5	2	1	1	5
*a Japan	5	2	1	1	5
* Lagos	5	2	1	1	5
a Luxembourg	5	2	1	1	5
c Madagascar	5	...	1	1	...
*a Malta	5	2	1	1	5
*a Mauritius	5	2	1	1	5
a Mexico	5	2	1	1	5
*a Muscat (in Arabia) India Postal Agency	5	2	1	1	5
*a *Natal*	5	2	1	1	5d
*a Netherlands	5	2	1	1	5

* Money Orders may be had on these countries. a Parcels may be sent to these countries
b Parcels may be sent to the principal places or ports in these countries.
c Prepayment compulsory. d Only letters can be registered.

CLOCKS, WATCHES and JEWELRY AT A. Y. PATERSON'S, MAIN STREET.

THE AMERICAN STEAM LAUNDRY, CHARLOTTE STREET, ST. JOHN, N. B.

Foreign Postage Table.—*Continued.*

Countries not included in the Postal Union are printed in *Italics.*	Letter Rate. ½ oz.	Post Cards. each.	Newspapers. 2 oz.	Book Pkgs. 2 oz.	Registered.
*a Newfoundland	5	2	1	1	5
New Zealand	5	2	1	1	5
*a " via Brindisi	5	2	1	1	5
*a Norway	5	2	1	1	5
Orange Free State	10	...	1	1	5
Persia	5	2	1	1	5
*a Bander, Abas, Bushire, Jask and Linga (India Postal Agencies)	5	2	1	1	5
Peru	5	2	1	1	5
*b Portugal, including Azores and Madeira Islands	5	2	1	1	5
Queensland (Australia)	5	2	1	1	5
* " via Brindisi	5	2	1	1	5
*a Roumania	5	2	1	1	5
Russia, including Finland	5	2	1	1	5
* *St. Helena*	5	...	1	1	5d
Sandwich Islands	5	2	1	1	5
*a Seychelles Islands	5	2	1	1	5
*a Sierra Leone	5	2	1	1	5
b Spain	5	2	1	1	5
*a Straits Settlement (Singapore, etc)	5	2	1	1	5
*a Sweden	5	2	1	1	5
* Switzerland	5	2	1	1	5
Tasmania	5	2	1	1	5
*a " via Brindisi	5	2	1	1	5
Transvaal	10	...	1	1	5
b Turkey, European and Asiatic	5	2	1	1	5d
*a Constantinople and Smyrna (British Postal agencies)					
*a Bagdad and Basrah (India Postal agencies)					
* United States of America					
Venezuela	5	2	1	1	5
Victoria (Australia)	5	2	1	1	5
*a " via Brindisi	5	2	1	1	5
*a Zanzibar (India Postal agency)	c 5	2	1	1	5
*a West India Islands (British and Danish)	5	2	1	1	5

* Money Orders may be had on these countries. a Parcels may be sent to these countries.
b Parcels may be sent to the principal places or ports in these countries.
c Prepayment compulsory. d Only letters can be registered.

Victoria Hotel,

KING STREET, ST. JOHN, N. B.

D. W. McCORMICK, Prop.

FIRST-CLASS SAMPLE ROOMS.

SPECTACLES and EYE-GLASSES AT A. Y. PATERSON'S, MAIN STREET.

GET YOUR LAUNDRY WORK DONE AT THE AMERICAN LAUNDRY,

CUSTOMS DEPARTMENT.

PORT OF SAINT JOHN.

James R Ruel—Collector and Registrar of Shipping.

In Warehouse Department—A Atchison and S W Kain.

In Long Room—H P Sandall, D J Gleeson, S W Wilkins and J F Berton.

In Invoice Room—H G Hunt.

In Shipping Department—James Barber, K A Barber and H Turner.

Measurer of Ships—James Barber.

In Statistical Department—J A S Mott and W E Stevens.

Appraisers of Dutiable Articles—Allen McBeath, James E Whittaker and D H Hall, Appraisers; A Buist and George Jackson, Packers.

Landing Surveyor—G F Mathew; Geo Jenkins and C F Tilley, Clerks.

Gaugers and Proof Office—Samuel Robinson, Gauger; H R Connor, Assistant Gauger; Peter McCart, Sampler, etc.

Postal Parcel Office—F Gallagher, J Roulston, W Forsyth and W Roxborough.

Tide Surveyor—William Johnson.

Waiters and Searchers—John Humphreys, T O Sandall.

Warehouse Lockers—T Bustin, W Carleton, Charles Pidgeon, M B Owens and T B Foley.

Tide Waiters—Wilson Dobbin, R J McAdoo, J M F Whiting, W Farren, Henry Rigby, W A Dougherty, John Cochran, Thos Condon, John Rogerson, Robert Wills, John Dixon, Wm Roxborough, C W Cowan and J J Mullin.

Boatmen and Tide Waiters—Robert Fulton and Geo Price.

Messenger—Charles Laird.

Weigher Cigars and Tobacco—John Lowery.

Sub-Collectors—Port of Lepreaux, G K Hanson; Port of Musquash, C C Clinch; Port of Quaco, Joseph Carson; Port of Sussex, George H Wallace; Port of St George, James McKay; Port of McAdam, J W Hoyt.

Preventive Officer—Chance Harbor, David Thomson.

PORTS AND COLLECTORS IN NEW BRUNSWICK.

Bathurst, W J O'Brien.
Outports: New Bandon, P J Foley.
Caraquet, J G C Blackhall.
Tracadie, M B Bourgeois.
Shippegan, H A Sormany.

Chatham, D Ferguson.
Outports: Richibucto, B E Johnson.
Buctouche, J LeBlanc.

Dalhousie, W O Montgomery.
Outport: Campbellton, A McKenzie.

Fredericton, A F Street.

Moncton, I W Binney.
Outports: Dorchester, Walter Dobson.
Rockland, A Boudreau.
Shediac, Fred Robideaux.
Hillsboro, J Wallace.
Harvey, G Brewster.
Alma, D Cleveland.
Cocaigne, A K Dysart.

Newcastle, W A Park.

Sackville, W C Milner.
Outports: Baie Verte, W Prescott.
Rockport, R C Ward.

St Andrews, C M Gove.
Outports: West Isles, Thos Trecartin.
Campobello, A J Clarke.
Grand Manan, E A Calder.

St John, James R Ruel.
Outports: Lepreaux, G K Hanson.
Musquash, C C Clinch.
Quaco, Joseph Carson.
Sussex, G H Wallace.
McAdam Junction, J W Hoyt.
St George, J McKay.

St Stephen, H H Graham.

Woodstock, D F Merritt.
Outports: Centreville, H T Scholey.
Debec, R Kirkpatrick.
Aroostook Junction, G Bedell.
Grand Falls, H Taylor.
St Leonards, Frank Violette.
Edmundston, D Daigle.

J S Maclaren, Inspector of Customs.

P J O'Keeffe, Chief Preventive Officer; Headquarters, St John, N B.

WEDDING RINGS MADE TO ORDER AT A. Y. PATERSON'S, MAIN STREET.

98, 100 and 102 CHARLOTTE STREET, ST. JOHN, N. B.

OFFICES AND OFFICERS UNDER THE DOMINION GOVERNMENT IN NEW BRUNSWICK.

Finance Department.

Dominion Savings Bank—Assistant Receiver General, Howard D McLeod; Savings Bank Manager, Howard D McLeod; Accountant, S B Paterson; Accountant Assistant Receiver General's Office, Geo F Sancton; Clerks, Robt S Cowan and James Ernest Rourke; Messenger, Thomas H Lawson.

Inland Revenue Department.

District and Provincial Inspector, Timothy Burke; Robert Atherton, Collector; J Alfred Clark, Deputy Collector; T H Belyea, Accountant.

Excise Officers—B B Smyth, J R McCloskey, J C Ferguson, W J Fitzpatrick, O A Geldart.

Sub-Collectors—John Hickman, Dorchester; A F Street (acting), Fredericton; C M Gove, St Andrews; A M Hill, St Stephen; W C Milner, Sackville; William Dibblee, Woodstock; I W Binney, Moncton; G H Wallace, Sussex; Ferdinand Robideaux, Shediac; A J Clark, Campobello; G A Bedell, Andover.

Preventive Service Officers—Theodore Pelletier, Madawaska; J T Kelly, St John, N B; James Bogue, St George; F D Giberson, Aroostook Junction; Andre Belliveau, Belliveau Village.

Food Inspector—J C Ferguson.

Petroleum Inspectors—John T Kelly and W J Fitzpatrick.

DUTIES OF EXCISE.

Malt	2 cents per lb.
Tobacco manufactured from Canadian growth	5 " "
Foreign Leaf Tobacco, and Manufactured Foreign Leaf Tobacco	25 " "
Canadian Twist	5 " "
Spirits, per Imperial gallon, proof	$1.50
" " " malt	1.52
" " " molasses	1.53
Vinegar, standard gallon, containing 6 p. c. of Acetic Acid	4 cents.
Cigars	$6 per M.
Cut Tobacco, when put up in packages weighing one-twentieth of a pound or less	40 cents per lb.
Cigarettes, weighing not more than 3 lbs	$2 per M.
Snuff, damp, in pkgs. of under 5 lbs	25 cents per lb.
" of 5 lbs and over	18 " "
Beer, brewed from any other substance than malt	10 " "

Marine and Fisheries.

Sir Hibbert Tupper, Minister Marine and Fisheries; J H Harding, Agent for New Brunswick of Lighthouses and Marine Hospitals, Signal Stations, Steam Fog Alarms, Buoys and Beacons; Jeremiah Drake, Signal Master, St John.

Wm Waring, Inspector of Engines and Boilers.

Clocks, Watches and Jewelry REPAIRED at A. Y. PATERSON'S, Main Street.

AMERICAN STEAM LAUNDRY, 98, 100 and 102 Charlotte Street, St. John,

Department of Minister of Justice.

Dorchester Penitentiary—John B Forster, Warden; Chas Ross, Deputy Warden; Rev J Roy Campbell, Protestant Chaplain; Rev A D Cormier, R C Chaplain; John A Gray, Accountant; Robert Mitchell, Surgeon; John Fraser, Storekeeper and Steward; James A Piercy, Engineer.

Officers Dominion Public Works Department.

Engineering Staff—J B Hegan, Resident Engineer, New Brunswick, and P E Island; George A Day, Assistant Engineer; E G Millidge, Resident Engineer; E T P Shewen, Assistant, Antigonish; C E W Dodwell, Resident Engineer; —— Greenwood, Assistant, Halifax; Joseph Ewing, Paymaster.

Dredging and Public Buildings—Wm J McCordock, Superintendent of Dredges and Agent of the Department for Public Buildings in St John; Clerks, D H Waterbury and Thos H Adams,

Architect's Branch— ——— ———, Inspector of Buildings, Maritime Provinces.

Custom House—Caretaker and Janitor, James Paul; Engineer steam heating apparatus, Neill Morrison; Fireman, Christopher White.

Post Office—James Wolfe, Engineer steam heating apparatus; Edward Haney, Assistant, and in charge of Elevator.

Immigration Department.

S Gardner, Dominion Immigration Officer for New Brunswick, and Agent for New Brunswick for the Emigration Association of Great Britain. The Deputy Treasurers at the Outports of the Province act as Immigration Officers.

Department of Railways and Canals.

CANADIAN GOVERNMENT RAILWAYS.

Intercolonial Division	1,144 miles.
Prince Edward Island Division	210 "
	1,354

Hon John G Haggart, Minister of Railways and Canals, Ottawa; Collingwood Schrieber, C M G, Deputy Minister and Chief Engineer of Railways and Canals, Ottawa; D Pottinger, General Manager Canadian Government Railways, Moncton, N B. Intercolonial Division—General Officers resident at Moncton, N B. (See Railways.)

Shipping Office, St. John.

W H Purdy, Shipping Master, St John.
F O Allison, Deputy Shipping Master, St John.

Weights and Measures Inspection.

The Weights and Measures Act provides that two gallons shall be a peck, and eight gallons a bushel, and that after January 1st, 1886, in contracts for the sale and delivery of any of the undermentioned articles, the bushel shall be determined by weight, unless convenience for weighing are not available, or unless a bushel by measure is specially agreed on in writing, the weight equivalent to a bushel being as follows: Wheat, 60 lbs; Indian corn, 56 lbs; rye, 56 lbs; peas, beans and clover seed, 60 lbs; barley, timothy seed and buckwheat, 48 lbs; malt, 36 lbs; oats, 34 lbs; flaxseed, 50 lbs; hempseed, 44 lbs; blue grass seed, 14 lbs; castor beans, 40 lbs; potatoes, turnips, carrots,

JOB PRINTING ARTISTICALLY EXECUTED AT J. & A. McMILLAN'S.

SHIRTS, COLLARS and CUFFS Laundried Second to None in Canada.

parsnips, beets and onions, 60 lbs; bituminous coal, 70 pounds. Power is also given to the Governor-in-Council to specify the weight of other articles equivalent to a bushel. Violations of the foregoing provisions subject the offender to a penalty not exceeding $25 for the first offence, and not exceeding $50 for each subsequent offence.

ADDITIONAL REGULATIONS.

1. All apples packed in Canada for sale by the barrel shall be packed in good and strong barrels of seasoned wood, made as nearly cylindrical as may be; the staves of such barrels shall be twenty-seven inches in length from croe to croe, with heads from sixteen and one-half to seventeen inches in diameter; and such barrels shall be sufficiently hooped with a lining hoop within the chimes, the whole well secured by nails.

2. Every person who offers or exposes apples for sale by the barrel, otherwise than in accordance with the foregoing provisions of this section, shall be liable to a penalty of twenty-five cents for each barrel of apples so offered or exposed for sale.

Weights and Measures Inspection Service.

Division of St John—J B Wilmot, Inspector; E Cowan and George A Bois, Assistant Inspectors; comprising the city of St John, Counties of St John, Charlotte, Queens, York, Sunbury, Carleton, Madawaska and Victoria.

Division of Kings—W B Scovil, Inspector; David Richard, Assistant Inspector; comprising the Counties of Albert, Gloucester, Kent, Kings, Northumberland, Restigouche and Westmorland.

IF YOU REQUIRE

BOOKS, STATIONERY, BLANK BOOKS,

Book-Binding or Printing

OF ANY KIND

PLEASE ORDER VERBALLY OR BY MAIL

FROM

J. & A. McMILLAN,

Booksellers, Stationers, Printers, Etc.

98 & 100 Prince Wm. Street, St. John, N. B.

McMILLAN'S BINDERY is the MOST COMPLETE in the Maritime Provinces.

THE AMERICAN LAUNDRY, ST. JOHN, N. B., IS PATRONISED

BOARDS OF HEALTH.

Provincial Board of Health.

William Bayard, M D, Chairman; Hon Judge Steadman, Hon Jas Holly Geo E Coulthard, B A, M D; Geo H Coburn, M D; John Z Currie, B A, Sc B, M D; John McMillan.

Local Boards of Health.

District No 1, Fredericton—Chairman, Geo H Coburn, M D; Secretary, Chas W Beckwith.

District No 2, Marysville—Chairman, Isaac Clarence Sharp, M D.

District No 3, York Co (excluding the City of Fredericton and the Town of Marysville)—Chairman, O E Morehouse, M D, Keswick.

District No 4, St John—Chairman, James Reynolds; Secretary, Thomas M Burns.

District No 7, Moncton—Chairman, Edward B Chandler, M D; Secretary, C E Northrup.

District No 8, Westmorland Co (excluding the Town of Moncton)—Chairman, Donald D McDonald, Petitcodiac.

District No 9, Woodstock—Chairman, Newton R Colter, M D; Secretary, C B Foster.

District No 10, Carleton Co (excluding the Town of Woodstock)—Chairman, Marcus C Atkinson, M D, Bristol; Secretary, John R Hagerman, M D.

District No 11, St Stephen—Chairman, Frank I Blair, M D; Secretary, J G Stevens, jr.

District No 12, Milltown—Chairman, J M Deacon, M D.

District No 13, Upper Mills—Chairman, Henry Hacker; Secretary, C F Towers.

District No 14, Grand Manan Island—Chairman, William A Fraser, Woodward's Cove; Secretary, William A Fraser.

District No 15 (excluding the Towns of St Stephen, Milltown, Upper Mills and Grand Manan Island)—Chairman, S T Gove, M D, St Andrews.

District No 16, Victoria Co—Chairman, F N Welling, M D, Andover; Secretary, G W Day.

District No 17, Madawaska Co—Chairman, F A Guy, M D, Edmundston; Secretary, C G Main, M D, Edmundston.

District No 18, Sunbury Co—Chairman, Geo R Camp, M D, Upper Sheffield; Secretary, A Stanley Clowes, Oromocto.

District No 19, Queens Co—No board yet appointed.

District No 20, Kings Co—Chairman, W H White, M D, Sussex.

District No 21, Albert Co—Chairman, Silas Purdy, M D, Albert; Secretary, F O Talbot, Alma.

District No 22, Kent Co—Chairman, Thos J Bourque, M D, Richibucto.

District 23, Northumberland Co—Chairman, James McGregor Baxter, M D, Chatham; Secretary, Robert Nicholson, M D, Newcastle.

District No 24, Gloucester Co—Chairman, Gideon Mitchell Duncan, M D, Bathurst; Secretary, J C Meahan, M D, Bathurst.

District No 25, Restigouche Co—Chairman, Wm Gray Disbrow, M D, Parish Dalhousie; Secretary, H A Johnson, Dalhousie.

District No 26, Town of Campbellton—Chairman, V J A Venner, M D; Secretary, Daniel Murray, M D.

Railroad and Steamboat Printing a Special Feature at J. & A. McMILLAN'S.

BY THE MOST FASTIDIOUS, IN REGARD TO CLEAN LINEN.

COUNTY OF ALBERT.

Shiretown — Hopewell.

Judge of the County Court—Hon Wm Wedderburn; Jos Howe Dickson, Clerk.

Commissioners Parish Courts—Hon A R McClellan and W O Wright, Hopewell; W E Bishop and Geo Barnett, Hillsborough; A W Leeman and Gilbert T Chapman, Coverdale; Charles W Anderson and W H A Casey, Harvey; W J McKenzie and R Colpitts, Elgin; David C Cleveland and T J O'Connor, Alma.

High Sheriff—William Woodworth; Samuel Stewart, Deputy Sheriff.

Clerk of the Peace, Keeper of the Rolls, and Clerk of the Circuits—Joseph Howe Dickson.

Judge of Probate—W Alder Trueman

Registrar of Probates—Joseph Howe Dickson.

Registrar of Deeds and Wills—Alex Rogers; Deputy Registrar, Sara Rogers.

Registrar of Births, Marriages and Deaths—Ephraim Leeman.

Coroners—W J Lewis, M D, Silas Lynds, Wm A West, S C Murray, M D, Pringle Kelly, Wellington S Hopper, Joshua B Babkirk and Bliss A Marvin.

Commissioners for taking Affidavits in the Supreme Court—Hon A R McClellan, Hopewell; James M Stevens and W C Anderson, Harvey; J A M Colpitts, Elgin; A W Leeman, Coverdale, and the Attorneys residing in the County.

Commissioner for taking Special Bail, Supreme Court—Hon A R McClellan.

Municipal Council—W A West and Levi Downey, Hopewell; Joseph A Turner and E H Robinson, Harvey; D D Luturck and Judson A Cleveland, Alma; D A Moore and T W Church, Elgin; A W Leeman and Sanford Ryan, Coverdale; Wm F Taylor, Warden, and Peter Duffy, Hillsborough.

Secretary-Treasurer—W O Wright.

Revising Officer—Hon Wm Wedderburn; A W Bray, Clerk.

Issuer of Marriage Licenses—G T Chapman, Coverdale; Joseph A Turner, Harvey; John Garland, Elgin; Wm Rommell, Alma; Wm D Bennett, Hopewell Cape; Rev M Gross, Surrey, Hillsborough.

Collectors of Customs—Hillsborough, John Wallace; Alma, David C Cleveland; Harvey, Gilbert Brewster; Waterside, Sub-Collector, Chas W Anderson.

Commissioners of Sewers, Hopewell—Valentine Smith, T Mark Pearson, Gideon Bray and John M Tingley.

Auctioneers—Samuel Stewart and Ezra P Hoar, Hopewell.

County Court Terms—Third Tuesday in June, and fourth Tuesday in October.

Circuit Court—Fourth Tuesday in June, and third Tuesday in January.

Referees in Equity—W A Trueman and C A Peck.

Labor Act Commissioners—R P Colpitts, Elgin; J E McQuaid, Alma; Patrick Duffy, Harvey; Wm E Dryden, Coverdale and Hillsboro.

Game Warden— · — ———.

Board of Health—See page 108.

Census Returns, 1891.

Alma	1,091	Harvey	1,614
Coverdale	1,387	Hillsborough	2,677
Elgin	2,422	Hopewell	1,780
Total			10,971.

J. & A. McMILLAN PUBLISH SCHOOL BOOKS.

IF YOU WANT GOOD LAUNDRY WORK, SEND YOUR PACKAGES TO

COUNTY OF CARLETON.

Shiretown — Woodstock.

Judge of the County Court—James G Stevens; Wm M Connell, Clerk; J C Hartley, Deputy Clerk.

Commissioners of Parish Civil Courts—Henry M Patterson, Woodstock; Geo W Hovey, Northampton; Ivory Kilburn, Richmond; Jas Bridges, Peel; Jas Good, Wakefield; Chas R Upton, Simonds; John Barnett, Brighton; Alex G Lindsay, Aberdeen; —— ———, Wilmot; David S Jones, Kent; Matthew Hutchinson, Wicklow.

Clerk of the Circuits—J C Hartley.

High Sheriff—Wilmot Balloch; Deputy Sheriffs, Geo F Foster and John C Gibson.

Clerk of the Peace—Wm M Connell.

Judge of Probate—L P Fisher.

Registrar of Probate—John C Winslow.

Referee in Equity—S B Appleby.

Registrar of Deeds and Wills—John S Leighton; Deputy, J S Leighton, jr.

Issuers of Marriage Licenses—W M Connell, Howard B White, G R Burt, Hugh Miller, Wentworth Winslow, W W Hay, Josiah R Murphy, Horace Dalling, E M Boyer, L N Fletcher, Henry Blakslee, B N Shaw, Charles M Donnelly, George Dixon, Wm Jenett, G W Craig, Stanford Dunn, Fred W Thomas, John Green.

Notaries Public—Lewis P Fisher, Geo Connell, John C Winslow, Wm M Connell, LL B, S B Appleby, A B Connell, Williamson Fisher, LL B, J N W Winslow, J R Murphy, D McLeod Vince, J C Hartley, D B Gallagher, Slason Carvill, Louis Young, Frank B Carvell and Charles Comben.

Commissioners for taking Affidavits in the Supreme Court—Lewis P Fisher, George Connell, John C Winslow, Wm M Connell, R K Jones, S B Appleby, A B Connell, Williamson Fisher, Josiah R Murphy, J N W Winslow, D McLeod Vince, Alex G Lindsay, H T Scholey, J C Hartley, D B Gallagher, Slason Carvill, Louis Young, Frank B Carvell and Charles Comben.

Police Magistrate—W Dibblee.

Coroners—Geo Stickney, Geo West, Chas R Upton, Wm L Drier, John T Allan, Samuel Watts, Chas P Connell, M D, Theodore H Estey, Richard Port, Nehemiah Tompkins, Richard B Ketchum, Elijah M Shaw, John R Hagerman, M D, Colin King, W H Morehouse, Newton R Colter, M D, G L Cronkite, Wentworth Winslow, Henry Blakslee, LeBaron L Moore, James Keenan and Edwin A Welsh, M D.

Game Warden—P Corbett, Johnville.

Labor Act Commissioners—John A Shea, Northampton; A W Estabrooks, Brighton; A D Hartley, Peel; C H Thomas, Aberdeen; ——— ———, Kent, Johnville; Joseph Shaw, remainder Kent; Joshua Hartley, Wicklow; Isaac S Carvell, Simonds and Wilmot; Thomas Lindsay, Wakefield; Thomas Watson, Woodstock; A Kirkpatrick, Richmond.

Commissioners Free Grants Crown Lands—Joseph Lee, Forreston; John Clancy, Johnville.

Crown Land Surveyor—A B Stone, Woodstock.

Board of Health—See page 108.

McMILLAN'S BLANK BOOKS ARE THE BEST AND MOST DURABLE.

THE AMERICAN LAUNDRY, CHARLOTTE STREET, ST. JOHN, N. B.

County Council—1894-95.

Warden—P Corbett.
Secretary-Treasurer—Randolph K Jones, LL B.
Auditor—Samuel Watts.
Councillors: Town of Woodstock—Donald Munro, John Fisher and W S Saunders.
Parish of Woodstock—J Ed Slipp and James Forrest.
Parish of Wakefield—L R Harding and John A Lindsay.
Parish of Richmond—James Watson and J S Merrithew.
Parish of Northampton—D S Gibson and Jerry Bragdon.
Parish of Brighton—Gideon Phillips and J F Richardson.
Parish of Peel—A D Hartley and George Melville.
Parish of Aberdeen—Wm Simpson and — - Crawford.
Parish of Kent—E F Shaw and P Corbett.
Parish of Wilmot—J F Williams and G H Corbett.
Parish of Wicklow—G L Cronkite and Andrew Caldwell.
Parish of Simonds—L L Mooers and W N Raymond.

Town of Woodstock.

Mayor—Uriah Hanson.
Councillors: Wellington Ward—John Connor and Samuel Watts.
Kings Ward—J E Sutton and J R Murphy.
Queens Ward—J S Leighton, jr, and W B Taylor.
Town at Large—Chas Churchill, A E Jones and John Fleming.
Town Clerk—J C Hartley.
Marshal, Town Surveyor and Inspector of Alms House—John C Gibson.
Town Treasurer and Receiver of Taxes—Williamson Fisher.
Superintendent of Waterworks and Electric Light—Donald Munroe.
Superintendent of Streets—John C Gibson.
Chief Engineer of Fire Department—F Herbert J Dibblee.
Postmaster—J C Winslow; Assistant, H W Bourne.
Collector of Customs—David F Merritt; Clerk, Thomas Lynch; Landing Waiter, George Robinson.
School Trustees—L P Fisher, Chairman; A B Connell, Secretary; G W Vanwart, Treasurer; John McCormick, Hon H A Connell, James Watts, W S Saunders. R K Jones, Deputy Chairman.

Census Returns, 1891.

Aberdeen	1,326	Peel	1,318	Wicklow	2,241
Brighton	2,385	Richmond	1,852	Wilmot	1,927
Kent	2,788	Simonds	756	Woodstock	1,767
Northampton	1,110	Wakefield	1,761	Woodstock Town	3,290
Total					22,523.

COUNTY OF CHARLOTTE.

Shiretown — St. Andrews.

Judge of the County Court—James G Stevens; James G Stevens, jr, Clerk.
Clerk of the Circuits—M N Cockburn.
High Sheriff—Robert A Stuart, St Andrews; Deputy Sheriffs, Wm Robinson, St Stephen; Robt Murray, St George; Thos A Kendrick, St Andrews; L G Chase, St Andrews.

ALL KINDS OF LEGAL PRINTING AT J. & A. McMILLAN'S.

HAVE YOU TRIED THE AMERICAN LAUNDRY, ST. JOHN, N. B.?

Clerk of the Peace and Keeper of the Rolls—F H Grimmer.
Judge of Probates—M N Cockburn.
Registrar—J M Stevens.
Registrar of Deeds and Wills—G F Hibbard; Deputy Registrar, E B Coakley.
Commissioners for Parish Courts—John W Mann, St James; Dan'l Crilley, St Stephen; C E O Hatheway, St Andrews; John Dewar, St George; J B Mark, Dumbarton.
Coroners—Samuel T Gove, M D; Thomas C Justason, Thomas Dick, M D; Hubert McLaughlan, M D; Laughlan Cameron, H P Reynolds, M D; J A Wade, M D; H Gove, M D; R K Ross, M D; George Dibblee, M D; J M Deacon, M D.
Commissioners for taking Affidavits in the Supreme Court—Abraham Young, Edmund Daggett, Thos Barry, William A Fraser, Isaac Woodward McLaughlin, C E O Hatheway, and all Attorneys of the Supreme Court.
Issuers of Marriage Licenses—F H Grimmer, St Andrews; Chas Johnson, St George; Luke Byron, Campobello; Cyrus Cheney, Grand Manan; Henry E Hill, St Stephen; G K Wetmore, West Isles; Oscar Hanson, Lepreaux; Samuel McKay, Pennfield; J A Moore, St David.
Charlotte County Agricultural Society—James Mowatt, President; Thomas Hartt, Secretary-Treasurer; Messrs. John McFarlane, George Mowatt, James McFarlane, John Mowatt and J M Emery, Committee of Management.
St Croix Agricultural Society—Judge Stevens, President; J G Stevens, Jr, Secretary; Hon James Mitchell, Treasurer.
St Patrick Central Agricultural Society—Patrick McLaughlan, President; Hugh Monohan, Secretary; Hon James Mitchell, Treasurer.
St George and Pennfield Agricultural Society—James E Lynott, President; S C Irish, Secretary-Treasurer.
Vendors of Law Stamps—George F Hibbard and J D Vroom.
Game Warden—W F Todd, Milltown.
Commissioners Free Grants Crown Lands—Andrew McClinton, Oak Hill; Nehemiah Hastey, Baillie.
Crown Lands Surveyors—H M Balkham, Milltown; Wm Gillespie and R H Lyle, Moore's Mills.
Labor Act Commissioners—O Hanson, Samuel Stafford, Lepreaux; Robt M Graham, Clarendon; Samuel McKay, jr, Pennfield; Hugh Ludgate, St George; Thomas Steen, Dumbarton and St Patrick; J Fitzmaurice, St David; Andrew McClinton, St Stephen and St James.
Board of Health—See page 108.

Municipality of Charlotte.

Warden—John S Maxwell.
Secretary-Treasurer—F H Grimmer.
Auditor—M N Cockburn.
Councillors: St Andrews—J S Maloney and N T Bleakney.
St Stephen (Parish)—John S Maxwell and Charles Cogan.
St Stephen (Town)—John D Chipman.
Milltown—John L Ray.
Upper Mills— ——— ———.
St George—A McGee and James McKay.
St Patrick—H Dyer and J W Stevenson.
Dumbarton—Neil McDermott and Stinson Perkins.

J. & A. McMILLAN SUPPLY WEDDING INVITATIONS IN LATEST STYLES.

IF NOT, GIVE IT A TRIAL, YOU WILL BE PLEASED WITH THE RESULT.

Pennfield—J W Mealey and George A Eldridge.
Lepreaux—Robert Mawhinney and Thos Mulherrin.
Clarendon—R M Graham and A Nixon.
St David—George F Beach and Robert Smith.
St James—Dr Atkinson and Wm Forsyth.
Dufferin—George Hannah and Woodbury McBean.
Campobello—G R Batson and L P Simpson.
West Isles—C A Lambert and C H Conley.
Grand Manan—W E Tatton and P Russell.
St Croix—James Russell and D Johnson.

Census Returns, 1891.

Campobello	1,187	St Croix	674
Clarendon	177	St David	1,554
Dufferin	334	St George (Town and Parish)	2,757
Dnmbarton	807	St James	2,266
Grand Manan	2,397	St Patrick	921
Lepreaux	423	St Stephen	708
Milltown (Town)	2,146	St Stephen (Town)	2,680
Pennfield	1,032	Upper Mills (Town)	266
St Andrews (Town and Parish)	1,778	West Isles (Deer Island)	1,644
Total	23,751.		

COUNTY OF GLOUCESTER.

Shiretown—Bathurst.

Judge of the County Court—Wm Wilkinson.

Commissioners for Parish Courts—Perry J Comeau, Beresford; John E O'Brien, Bathurst; Henry A Sormany, Theophile Goguen, Shippegan; Jos Sewell, John A Babin, Inkerman; Wm Archer, Oliver Robicheau, Saumarez; N R Richey, New Bandon; J G C Blackhall, Ludger Legere, Caraquet.

Clerk of the Circuit and County Courts—John J Harrington.

High Sheriff—Onesseme Blanchard.

Clerk of the Peace and Keeper of the Rolls—John J Harrington.

Judge of Probates—Narcisse A Landry.

Registrar of Probates—J E O'Brien.

Registrar of Deeds and Wills—Hon J F McManus. Deputy—Cassie A McGinley.

Stipendiary Magistrate—D G McLaughlin.

Stipendiary Magistrate of Caraquet—James G C Blackhall.

Acting Collector of Customs—David Leahy.

Preventive Officer—Wm J Melanson.

Collector at Caraquet—J G C Blackhall; at Shippegan, Henry A Sormany; at Tracadie, M E Bourgeois; at New Bandon, Patrick J Foley.

Secretary-Treasurer—John Sivewright.

Auditor—John E Baldwin.

Landing Waiter—David Leahy.

Coroners—Joseph Sewell, William Ferguson, J G C Blackhall, Gideon M Duncan, M D, Robert Rivers, John C Meahan, E Hutchison, H A Sormany and W P Bishop, M D.

McMILLAN'S PEN DEPARTMENT CONTAINS GOODS FROM ALL MAKERS.

THE FINEST LAUNDRY WORK IN CANADA IS DONE AT THE

Issuer of Marriage Licenses—Charles Boss.
Commissioner for taking examinations under 38 Vic—John E O'Brien.
Vice-Consul for Sweden and Norway—John Sivewright.
Commissioners for taking Affidavits to be read in the Supreme Court—Hon Robert Young, Jas G C Blackhall, John Young, John Kerr, Henry A Sormany, and the Barristers and Attorneys practicing in the County.
Barristers, Notaries, etc., practising in the County—D G Maclauchlan, John J Harrington, Narcisse A Landry and George Gilbert, Bathurst.
Fishery Officers—Jas Hickson, Bathurst; Joseph Hache, Caraquet; Adolphe Hache, Shippegan; Wm Sweeney, Beresford; Oliver Robicheau, Saumarez.
Crown Land Surveyor—James Buttimer, Bathurst.
Labor Act Commissioners—Fras. Allan and John Clancy, Beresford; Patrick J Foley, New Bandon, and part of Bathurst; John L Legere, Caraquet; H A Sormany, Shippegan; John A Ferguson, Inkerman and Saumarez; Louis Arseneau, St Isidore; Joseph A Porrier, Caraquet and Inkerman.
Commissioners Free Grants Crown Lands—John L Legere, Caraquet; Jerome Roy, Petit Roche; Louis J Arseneau, St Isidore; J D Brune, Miscou.
Game Warden—Henry Bishop, Bathurst.
Board of Health—See page 108.

County Council, 1894-95.

Councillors: Parish of Bathurst—Samuel Melanson and M Power.
Parish of New Bandon—John J Riordan and Dominick Theriault.
Parish of Beresford—Sydney DesBrisay and Hermenegelde G Porrier.
Parish of Caraquet—Prosper E Poulin and Joseph A Porrier.
Parish of Inkerman—Edmund Sewell and Francis Duke.
Parish of Shippegan—Joseph L Robicheau and Edward Chiasson.
Parish of Saumarez—Prosper Savoy and John Young.
Parish of St Isidore—Louis G Arseneau and Julien Mallais.

Census Returns, 1891.

Bathurst	4,818	New Bandon	2,457
Beresford	4,301	St Isidore	872
Caraquet	4,630	Saumarez	2,633
Inkerman	2,008	Shippegan	3,182
Total			24,901.

KENT COUNTY.

Shiretown—Richibucto.

Judge of the County Court—Hon W Wilberforce Wells.
Clerk—Charles J Sayre.
Clerk of the Circuits—Robert Hutchinson.
Sheriff—Auguste Legere.
Clerk of the Peace and Keeper of the Rolls—R Hutchinson.
Registrar of Deeds and Wills—Frederick S Sayre.
Collector of Customs—Basil E Johnson.
Tide Waiter—Hazen Russ.
Judge of Probate—Henry J James.
Registrar of Probates—C Richardson.

EMBOSSING NEATLY EXECUTED AT J. & A. McMILLAN'S, ST. JOHN.

AMERICAN LAUNDRY, 98, 100 and 102 CHARLOTTE STREET, ST. JOHN.

Issuers of Marriage Licenses—R Hutchinson, Richibucto; Benj S Bailey, Stetson Dunn, Harcourt; H M Ferguson, Kingston.

County Treasurer—K B Forbes.

County Secretary—George McInerney.

County Auditor—Caleb Richardson.

Inspector of Weights and Measures—Dosithe Richard.

Postmaster—John C Vantour.

Fishery Overseers—Frederick Hannay, Richibucto; Peter L Richard, St Louis; R Hutchinson, Weldford; Thomas Deprey, Dundas; John Beattie, sr, Kouchibouguac; Oliver J O LeBlanc, St Marys.

Inspector of Schools— ——— ———.

Principal of Grammar School—Arthur Colpitts. Staff: Miss Caie, Miss McRoberts, Miss Chrystal.

Commissioner for taking Bail in the Supreme Court—Wm A Black.

Referees in Equity—H H James, C Richardson.

Coroners—Isaac W Doherty, M D; Rufino A D'Olliqui, M D; W Johnson, Damien Bourgeois, T L Bourque, M D; W G King, M D; C O LeBlanc, M D.

Commissioners of Parish Civil Courts—John Hutchinson, Wellington; Bernard Gorman, St Louis; James F Burns, Weldford; B Bailey, Harcourt; J R Little, Carleton; J T Caie, Richibucto; Louis Leger, Dundas.

Registrar of Births, Deaths and Marriages—R Hutchinson.

Inspector of License—John T Caie. Crier of the Court—Allan Hains.

Warden of Municipality—L J Wathen.

Game Warden—Henry Birche, Buctouche.

Crown Land Surveyors—Robert Douglas, Buctouche; John Stevenson, jr, Richibucto.

Labor Act Commissioners—John Stevenson, Harcourt, Haskisson, Carleton, St Louis, Richibucto, Weldford; Robert Douglas, Wellington and Dundas; Luke Johnson, St Marys; F O Richard, Acadieville.

Commissioners Free Grants Crown Lands—John Stevenson, Richibucto; Andre J Arseneau, Harcourt; Luke Johnson, St Pauls; F O Richard, Acadieville.

Board of Health—See page 108.

Municipal Councillors.

Acadieville—Francis Bordage, Sylvain Barrio.
Carleton—Maxim Daigle, Thomas McMasters.
Dundas—Richard Porier, Simon Bourgeois.
Harcourt—Leslie J Wathen, Thomas Atkinson.
Richibucto—David McAlmon, Reuban J Richard.
St Louis—F M Richard, Basil J Johnson.
St Marys—George Coates, Magloire A Girouard.
St Paul—Joseph Bernard, Samuel D Bourgeois.
Weldford—Robert Murphy, Alexander Murray.
Wellington—Jaddus Leger, Gilbert Richard.

Census Returns, 1891.

Acadieville	1,105	St Louis	2,121
Carleton	1,186	St Marys	2,392
Dundas	3,294	St Pauls	1,040
Harcourt	1,309	Weldford	3,562
Richibucto	3,988	Wellington	3,861
Total			23,858.

J. & A. McMILLAN PUBLISH ARCHER'S SHORT HISTORY OF CANADA.

EMBOSSING NEATLY EXECUTED AT J. & A. McMILLAN'S, ST. JOHN.

COUNTY OF KINGS.

Shiretown—Hampton.

Judge of the County Court—Wm Wedderburn; Ora P King, Clerk.

Commissioners of Parish Civil Courts—George Inch, Greenwich; John McIntyre, Kars; John Woodward, Rothesay; J D M Keator, Hampton; Wm J Brittain, Springfield; Wm Barnes, Upham; Weeden Fowler, Hammond; S T Morton, Cardwell; W L Corey, Havelock; J A Fenwick, Studholm; C Douglas Fairweather, Kingston.

Stipendiary Magistrates—George H Wallace, Sussex; Thomas A Peters, Hampton; D Beverly Hatfield, Norton; Albert S Mace, Studholm.

Clerk of the Circuits—Robert Morrison.

High Sheriff—Samuel N Freeze. Deputy Sheriff and Jailer—Jas W Sproul.

Judge of Probate—Finnemore E Morton.

Registrar of Deeds and Wills—G L Taylor; Deputy, Maggie J Barnes.

Registrar of Probates, Secretary-Treasurer and Clerk of the Peace—George O D Otty.

Referees in Equity—R LeB Tweedie and A C Fairweather.

Coroners—George Rix Price, Joshua Burnett, M D, Peter Brennan, James A Fenwick, D Beverly Hatfield, James A Moore, Peter Campbell, George F Johnson, M D, J H Ryan, M D, Joshua Oldfield, J N Smith, M D, G O Baxter, M D, H E Freeze, W Hatfield White, M D, and O N Price.

Commissioners for taking Affidavits and Bail in the Supreme Court—John C Price, J W Nowlan, Philo M Raymond, Nelson Arnold, J A S Keirstead, A S White, F E Morton, Ora P King, R LeB Tweedie, Leonard Allison, G W Fowler, F W Stockton, Robert Morrison, J Arthur Freeze, F E Fairweather, James P Byrne, W H Parlee and James M McIntyre.

Crown Land Surveyor—Nelson Arnold, Sussex.

Labor Act Commissioners—O N Price, Havelock; J A Fenwick, Studholm; W H Henderson, Springfield; John McIntyre, Kars; Wm Richards, Greenwich; Aaron Kimble, Kingston; James W Smith, Hampton; Wm Barnes, Upham; James Hughson, Norton; Jas Douglas, Hammond; John Wallace, Sussex, Cardwell and Waterford; George Crawford, Westfield.

Vendors of Law Stamps—H J Fowler and S H White.

Commissioner under Chapter 38 Consolidated Statutes, Insolvent Confined Debtors—R LeBert Tweedie.

Issuers of Marriage Licenses—H J Fowler, Charles M Hunt, J A S Kierstead, Robert D Boal, Silas M Freeze, J R Merritt and George S Dryden.

Registrar of Births, Marriages and Deaths—Wm H Baxter.

Notaries Public resident in the County—See Barristers and Attorneys.

Game Warden—O R Arnold, Sussex.

County Council meets third Tuesday in January.

Board of Health—See page 108.

County Council.

Warden—James A Moore.

Cardwell—Gideon McLeod and Thomas Moore.

Greenwich—W L Belyea and C H Graham.

Hammond—Thomas A Kelly and R C McMonagle.

Hampton—S H Flewwelling and A J Sproul.

Havelock—Thos Scribner and John W Brown.

Kars—George W Palmer and William Helms.

JOB PRINTING ARTISTICALLY EXECUTED AT J. & A. McMILLAN'S.

McMILLAN'S PEN DEPARTMENT CONTAINS GOODS FROM ALL MAKERS.

Kingston—John O Dann and S T Holder.
Norton—Daniel Robertson and Gilbert W Titus.
Rothesay—Wm Maynes and J S Keirstead.
Springfield—G Crandall and J W Freeze.
Studholm—Alfred I Keirstead and Wm D Fenwick.
Sussex—James McCarthy and Fred L Fairweather.
Upham—Henry G Fowler and James M Campbell.
Waterford—James A Moore and George H Myers.
Westfield—F W C Nase and W H Lingley.

Census Returns, 1891.

Cardwell	1,218	Kars	503	Springfield	1,865
Greenwich	819	Kingston	1,811	Sussex	3,205
Hammond	768	Norton	1,606	Upham	1,145
Hampton	1,884	Rothesay	1,053	Waterford	1,178
Havelock	2,081	Studholm	2,786	Westfield	1,172
		Total	23,094		

COUNTY OF MADAWASKA.

Shiretown—Edmundston.

Judge of County Court—James G Stevens; Clerk, Barry R Plant.

Parish Court Commissioners—Louis Peltier, St Francis; J W Baker, St Hilaire; Barry R Plant, Madawaska; Docite Bosse, St Jacques; Jas Smith, St Basil; Abram Perron, St Anne; D O Burgoine, St Leonard.

Commissioners for taking Affidavits to be read in the Supreme Court—A Rainsford Balloch, Barry R Plant, Frederic Laforest, C A David Gagnon.

High Sheriff—F J Rice; Clerk of the Peace, A Rainsford Balloch.

Judge of Probate—A Rainsford Balloch.

Clerk of Circuits—Barry R Plant.

Registrar of Probates—Hilaire Peltier.

Registrar of Deeds and Wills—Levite Theriault.

Inspector of Schools—E O'Brien.

County Secretary—C A David Gagnon.

Commissioner for taking Special Bail—T Medley Richards.

County Treasurer—Hilaire Peltier.

County Auditor—C A David Gagnon.

Coroners—John Lynch, S C Hudon, Edwin Akerly, Mathias Nadeau, B R Violet, Hilaire Peltier, H A Couillard, Florent Fournier.

Commissioners to Solemnize Marriage—Edwin Akerly, Enoch Baker.

Issuers of Marriage Licenses—Thos Emmerson, P O Byran, T Medley Richards.

Inspectors of Licenses—Maxime Martin.

Registrar of Deaths, etc—Barry R Plant.

Labor Act Commissioners—D O Burgoin, St Leonard; Alfred Voisne, P A Thibodeau, St Basil; Hilaire Peltier, Madawaska; D Rosseau, St Jacques; Treffle Sirois, St Hilaire; T Peltier, St Francis; Abraham Paron, St Anne; A E Hanson, whole County.

Commissioners Free Grants Crown Lands—Basil Boullier, St Leonard; D Rousseau, St Jacques; Fras Michaud, St Hilaire.

Game Warden—Joseph Martin, Edmundston.

Board of Health—See page 108.

McMILLAN'S BINDERY is the MOST COMPLETE in the Maritime Provinces.

J. & A. McMILLAN SUPPLY WEDDING INVITATIONS IN LATEST STYLES.

County Council.

Parish of St Francis—Robert Connors and Mathias Nadeau.
Parish of St Hilaire—Raphael Albert and Adolphe Daigle.
Parish of Edmundston—Milton Dayton and Joseph Martin.
Parish of St Jacques—Joseph Guimond and Docite Bosse.
Parish of St Basil—Victory Martin and Cyrille Thibodeau.
Parish of St Anne—Beloni Cyr and Denis E Cyr.
Parish of St Leonard—Isaac Bijeau and Andrew Levesque.

Census Returns, 1891.

Edmundston	1,683	St Hilaire	994
St Anne	973	St Jacques	874
St Basil	1,557	St Leonard	2,393
St Francis	2,040		
Total	10,514.		

COUNTY OF NORTHUMBERLAND.

Shiretown—Newcastle.

Judge of the County Court—W Wilkinson; Clerk, Samuel Thomson; Deputy Clerk, Chas J Thomson.

Commissioners for Parish Court—George B Fraser, Chatham; Wm Masson, Newcastle; T W Underhill, Blackville.

Stipendiary Magistrate—Chatham, S U McCulley.

Police Magistrate—Newcastle, John Niven.

Commissioner for taking Bail, etc, in the Supreme Court—William Park.

Clerk of the Circuits—Samuel Thomson, Q C; Deputy Clerk, Charles J Thomson.

High Sheriff—John Shirreff.

Clerk of the Peace and Keeper of the Rolls—Sam'l Thomson, Q C; Deputy Clerk, Chas J Thomson.

Judge of Probate—Samuel Thomson, Q C.

Registrar—G B Fraser.

Registrar of Deeds and Wills—John Lawlor.

Game Warden—William Wyse.

Coroners—Robert B Wasson, Edward Rogers, John S Benson, B N T Underhill, John Pallen, M D; John Pond, John Johnson, Wm P Bishop, Phineas Williston, Alfred C Smith, M D; John McDonald, M D; Joseph Chaplain, John McDonald, Alex G Williston, Francis J Desmond, M D, and Hiram A Fish, M D.

Issuer of Marriage Licenses—Samuel Thomson, Joseph R Coggin, Daniel McMillan, F L Pedolin, Harvey Doak, John S Pond and Wm H Salter.

Revenue Officers—Daniel Ferguson, Collector, Chatham; W Anderson, Waiter, Searcher and Locker; Wm A Park, Collector, Newcastle; P B Wheeler, Waiter, Searcher and Locker.

Labor Act Commissioners—Romain Savoy, Alnwick; Denis Ryan, Newcastle; Neil Gordon, Northesk; Robert Parks, Southesk; Calixter C Chiasson, Rogersville and Glenelg; Joseph Williston, Hardwick; Thos Doolan, Nelson; T W Crocker, Derby; B N T Underhill, Blackville; Samuel Freeze and Burk Archibald, Blissfield; Joseph Sobey, Sugary Settlement.

Railroad and Steamboat Printing a Special Feature at J. & A. McMILLAN'S.

ALL KINDS OF LEGAL PRINTING AT J. & A. McMILLAN'S.

Commissioners Free Grants Crown Lands—Meleme Chiasson, Pleasant Ridge; Meleme Maillet, Rogersville; John LeBlanc, Shediac Settlement and East Rogersville; Alex G Williston, Hardwick; Henry Swim, Doaktown; W R McCloskey, Boiestown; Horatio J Lee, Burnt Church; Joseph Sobey, The Surgery; John Keys, Derby; B N T Underhill, Blackville.

Crown Land Surveyors—W E Fish, Newcastle; Samuel Freeze, Doaktown.

Alms House Commissioners—Donald McLauchlan, B N T Underhill, Geo Burchill, James Tweedie, Southesk; Patrick Hennessy, Simon Simpson, Alnwick; Robert Swim, Blissville; Ambrose Arsenault, Rogersville; Wm T Connors, Chatham; Maurice O'Donnell, Ludlow; John Graham, Derby.

Consular Agents—Norwegian, E Hutchinson; United States, R R Call; German, Alex Morrison; French, Hon J B Snowball; Italy, George Watt.

Board of Health—See page 108.

County Council, 1894-5.

Warden—D G Smith.
Secretary-Treasurer—Samuel Thomson.
Parish of Ludlow—John S Pond and H H Gunter.
Blissfield—Wm Russell and Edward Mersereau.
Blackville—David G Schofield and Denis P Sullivan.
Northesk—Michael Ryan and Wm Jones.
Southesk—Thomas Johnston and Jared Tozer.
Derby—James Robinson and John Betts.
Nelson—Thomas W Flett and Ephraim Hayes.
Rogersville—Pierre Z Barrieau and Pierre M Vinneau.
Newcastle—Donald Morrison and Lawrence Doyle.
Chatham—David G Smith and James F Connors.
Glenelg—Wm V Ullock and James Cameron.
Hardwick—Phineas Williston and Jeremiah Sullivan.
Alnwick—Romain Savoy and William Anderson.

Census Returns, 1891.

Alnwick	2,960	Glenelg	1,382	Newcastle	4,006
Blackville	2,066	Hardwick	1,170	Northesk	1,586
Blissfield	894	Ludlow	805	Rogersville	1,379
Chatham	5,644	Nelson	1,907	Southesk	1,045
Derby	871	Total			25,715

COUNTY OF QUEENS.

Shiretown—Gagetown.

Supreme Court—Circuit opens on the third Tuesday in May and the second Tuesday in October.

Commissioner for taking Special Bail in the Supreme Court—R T Babbitt.

Commissioners for taking Affidavits to be read in the Supreme Court—J R Currey, R T Babbitt, Gagetown; Thos Leonard, Petersville; John Goldfinch, Isaac C Burpee, Charles E Langan, Chipman; ——— ———, Brunswick; Samuel L Peters, Hampstead; James Palmer, Canning; Arthur W Ebbett, Gagetown; Henry Todd, John W Perry, Jas F Roberts and S M Starkey, Johnson.

County Court Judge—Hon James Steadman; Clerk, J R Curry. Terms, fourth Tuesday in May and fourth Tuesday in October.

J. & A. McMILLAN PUBLISH SCHOOL BOOKS.

McMILLAN'S BLANK BOOKS ARE THE BEST AND MOST DURABLE.

Judge Probate Court—A W Ebbett; Registrar, J R Currey.

Commissioners of Parish Courts—H J DuVernet, Gagetown; W H White, Cambridge; Thomas Leonard, Petersville; B S Palmer, Hampstead; George J Worden, Wickham; Isaac C Burpee, Chipman; D Palmer, Canning; Jas F Roberts, Johnston; George E McLean, Waterborough; Samuel E McDonald, Brunswick. Jurisdiction $80 in *debt*, $32 in *tort*.

Issuers of Marriage Licenses—Wm H White, Benj S Palmer, W C King, D M Pearson, John Law, Brunswick H Smith, James F Roberts, Freeman Alward, W S Butler, J A Mott and Robert McMann.

Coroners—R T Babbit, S V White, Ambrose Palmer, R D Akerley, Isaac C Burpee, Malcolm C McDonald, M D, Abraham Wiggins, Thos H Pearson, James G Hetherington, T W Perry, J E Nugent, M D, F J Purdy, Jarvis G Sypher, H J DuVernet, T J Otty Earle, M D, T W Carpenter, Duncan McLean.

Auctioneers—David H Ferguson, Jotham P Belyea, Amos S Corey, Wm Cooper, B S Babbit, Gagetown; John Armstrong, Wm Hawkshaw, Thomas Leonard, Petersville; James Pearson, T Wm Perry, Wm Somerville, Johnston; W S Butler, Canning; Lawrence O'Leary, Chas Keith, Brunswick; Thomas Dykeman, Cambridge; I S Vanwart, Hampstead; L S Vanwart, Wickham.

Licensed Vendors under the Canada Temperance Act—L S Vanwart, Wickham; John W Dickie, Gagetown.

High Sheriff—Thomas W Perry; Deputies, Wm Brander, J P Vanbuskirk.

Clerk of the Peace—A W Ebbett.

Registrar of Deeds and Wills—Robert T Babbit; Deputy, Ella A Simpson.

Divisional Registrar of Births, Marriages and Deaths—Ella A Simpson.

Postmaster—Levi Tuck, Gagetown.

Crown Land Surveyors—James Kerr, Gagetown; Duncan McLean, Grand Lake; S M Starkey, Johnston; Peter Yeamans, Newcastle.

Labor Act Commissioners—Howard Alward, Brunswick; S M Starkey, Johnston and Wickham; Duncan McLean, Cambridge, Canning and Waterboro; Isaac C Burpee, Chipman; James Kerr, Petersville.

Game Warden—H O Branscombe.

Board of Health—See page 108.

Members of Council.

Warden—Wm Snodgrass. Secretary-Treasurer—R T Babbit.

Auditor—C D Dykeman.

Brunswick—R H Corey and Joseph Beach.

Cambridge—Wellington Cox and M O Colwell.

Canning—Charles E Bailey and Daniel Palmer, jr.

Chipman—R D Richardson and Wm McAllister.

Gagetown—John W Dickie and John F Hoben.

Hampstead—Asa Slipp and David Nickerson.

Johnston—John Leonard and S C Perry.

Petersville—John McKee and Robt Anderson.

Waterborough—Wm Snodgrass and Alonzo F Barton.

Wickham—L S Vanwart and J H DeLong.

Council meets third Tuesday in January and the first Tuesday in July.

Census Returns, 1891.

Brunswick	381	Gagetown	1,029	Waterborough	1,352
Cambridge	1,366	Hampstead	1,130	Wickham	935
Canning	806	Johnston	1,588		
Chipman	1,651	Petersville	1,914	Total	12,152

PAPER RULING A SPECIALTY AT McMILLAN'S BINDERY, ST. JOHN.

ALL KINDS OF LEGAL PRINTING AT J. & A. McMILLAN'S.

COUNTY OF RESTIGOUCHE.

Shiretown—Dalhousie.

Judge of the County Court—Wm Wilkinson; Clerk, James S Morse.

Commissioners for Parish Courts—W S Smith, Dalhousie; Chas Murray, Addington; John McMillan, Colborne.

High Sheriff—James E Stewart.

Clerk of the Peace and Keeper of the Rolls—J S Morse.

Judge of Probate—James S Morse.

Registrar of Probate—John Barbarie.

Registrar of Deeds and Wills—John Barbarie.

Deputy Crown Land Surveyor—D McMillan, C E.

Referees in Equity—James S Morse and H F McLatchey.

Revising Officer—Judge Wilkinson.

Registrar of Births, Marriages and Deaths—Hatty L Johnson.

Issuer of Marriage Licenses—Wm S Smith.

Auditor—James S Harquail.

Supervisors of Roads—Patrick Ultegan, Ebenezer McMillan, Peter Laviolette, Neil Shaw, David Graham and John Dawson.

Couty Treasurer—Wm Montgomery.

County Secretary—H A Johnson.

Commissioners for taking Bail in the Supreme Court—Charles Murray, Campbellton; Wm Montgomery, Dalhousie.

Harbor Master—William S Smith.

Revenue Officers—Wm Montgomery, Collector, port of Dalhousie; Deputy Treasurer, Arch McKenzie, Campbellton.

Coroners—James S Morse, Allen McKendrick, Wm Disbrow, M D Victor, J A Vernon, M D, W Doherty, M D.

Fishery Wardens—Albert Verge, Cross Point; Donald McLean, Charlo; James McMillan, Jacquet.

Restigouche Agricultural Society—John Barbarie, President; James Reid and Alex Dickie, Vice-Presidents; Wm Montgomery, Secretary-Treasurer.

Crown Land Surveyors—Daniel McMillan, Charlo Station.

Labor Act Commissioners—Daniel McMillan, the whole County; Murdock Murray, Upper Addington; Thomas Kerr, Addington; John Giroux, Colborne; John P McIntyre, Dalhousie; Lawrence LaPoint, Durham.

Commissioners Free Grants Crown Lands—D O'Keefe, Colbrooke; David Hickie, Lorne Settlement; Donald Murchie, Sunnyside; James Noble, Dawsonville; John G McIntyre, M Brook, Lawrence Arseneau, Mitchell Settlement.

Game Warden—John S Bassett.

Board of Health—See page 108.

Municipality of Restigouche.

Warden—Thos Hayes.

Addington—Wm McRae and Jas Millar.

Dalhousie—Neil Shaw and A J LeBlanc.

Colborne—Wm Mawhinney and Donald Kerr.

Durham—John Culligan and Thos Hayes.

Census Returns, 1891.

Addington	2,751	Dalhousie	2,532	Eldon and Res R.	154
Colborne	901	Durham	1,973	Total	8,311

EMBOSSING NEATLY EXECUTED AT J. & A. McMILLAN'S, ST. JOHN.

J. & A. McMILLAN SUPPLY WEDDING INVITATIONS IN LATEST STYLES.

MUNICIPALITY OF THE CITY AND COUNTY OF SAINT JOHN.

County Council, 1894-95.

Warden—Patrick McCarthy, Alderman, City of St John.

Councillors (*ex officio*) City of St John—Geo Robertson, Mayor; Aldermen D J McLaughlin, C Bert Lockhart, John B M Baxter, Geo H Waring, Stephen G Blizard, John W Daniel, James Kennedy, John H McRobbie, Wm Shaw, Jas Seaton, Thos Millidge, Wm Christie, John McMulkin, John McGoldrick.

Parish of Lancaster—Bobt Catherwood and Charles Armstrong.

Parish of Simonds—John McLeod, Joseph Lee and Daniel Horgan.

Parish of St Martins—Robt Carson, Alex W Fownes and Geo R McDonough.

Parish of Musquash—Joseph A Balcom and Frederick B Dunn.

Secretary and Clerk of the Peace—Geo R Vincent. Treasurer—J S Boies DeVeber. Auditor—Richard Whiteside. Marshal—Geo W Stockford.

Meetings of Council—Second Tuesday in May; third Tuesday in July; first Tuesday in October, and third Tuesday in January.

Standing Committees, 1894-95.

Finance and Accounts—The Warden, Couns Christie, McMulkin, McLeod, Armstrong, Balcom, McLaughlin, Daniel, Lee, Fownes, Shaw, Baxter, Robertson.

County Buildings—The Warden and Councillors Blizard, Fownes, Armstrong, Christie, Lockhart, Millidge, Dunn, McGoldrick, Waring, McLaughlin, Carson, Lee, Seaton, McRobbie.

Bills for Legislature and By-Laws and Regulations—The Warden and Councillors Baxter, Millidge, Catherwood, McRobbie, Balcom, Kennedy, Horgan, Seaton, McGoldrick, McDonough, Waring, Robertson, Daniel.

Public and School Lands—The Warden and Councillors Shaw, Fownes, Catherwood, Blizard, McLeod, Horgan, McRobbie, Baxter, McMulkin, Dunn, Carson, McDonough, Lockhart.

To act with the Sheriff in regard to the Performance of Hard Labor Sentences in Jail—Councillors Millidge, Armstrong, Horgan, Dunn, McGoldrick, Kennedy, Seaton, Waring, Lockhart, Christie, Lee, McMulkin.

Relief of Indigent Ratepayers—Couns McGoldrick, Fownes, Balcom, Blizard, Kennedy, Waring, Catherwood, McRobbie, Dunn, McLeod, Carson, Lockhart.

POPULATION—CENSUS OF 1891.

Population of New Brunswick.....321,294

ST. JOHN CITY.

Albert Ward.....	1,269	Prince Ward...	4,348	Lansdowne Ward,	3,629
Brooks "	1,168	Queens " ...	3,698	Lorne "	3,112
Dukes "	3,055	Sydney " ...	3,240	Stanley "	952
Guys "	1,838	Wellington " ...	3,806	Victoria "	3,338
Kings "	2,762	Dufferin " ...	3,964		

ST. JOHN COUNTY.

Parish of Lancaster.....	4,211	Parish of St Martins.....	2,335
Parish of Musquash.....	783	Parish of Simonds.....	3,066

Population of City of St John.....	40,179
Population of County of St John.....	10,395
Total.....	50,574

McMILLAN'S PEN DEPARTMENT CONTAINS GOODS FROM ALL MAKERS

McMILLAN'S PEN DEPARTMENT CONTAINS GOODS FROM ALL MAKERS.

CITY AND COUNTY OF ST. JOHN.

Sheriff—H Lawrance Sturdee; Deputy Sheriff and Keeper of Jail, John Rankine.

Turnkeys—Samuel Clifford and Wm J Cunningham.

Clerk of the Peace—Geo R Vincent.

Coroners—D E Berryman, M D; James Robinson, J P; John Jordan, J P; Joseph D White, M D; H E Gillmor, M D; Joshua Knight and George A Hetherington, M D.

County Court Judge—B Lester Peters; Clerk, M McDonald; Deputy Clerk, Alexander P Barnhill.

Judge of Probates—C N Skinner.

Registrar of Probates, and Registrar of Deed and Wills—Hon D McLellan; Deputy Registrar, Vernon McLellan.

Parish Court Commissioners—Jos A McNaught, J P, Lancaster; W E Skillen, J P, St Martins; Jas H Bowes, J P, Simonds; D H Anderson, J P, Musquash.

Revising Officer Electoral Lists—E T C Knowles; Clerk, G McSorley.

Clerk of Circuits—John Willet.

Commissioners of Alms House and Work House—G A Knodell, President; Michael Coll, Isaac O Beatteay, Thomas Furlong, John McLeod, Thomas R Hilyard, Wm Barnhill; E J Wetmore, Secretary.

Commissioners General Public Hospital—Wm Bayard, M D, President; R W Crookshank, Vice-President; M W Maher, John Berryman, M D; T Walker, M D; A C Smith, John McGoldrick; Wm A Christie, Resident Physician and Superintendent; M F Bruce, M D, and G R A Crawford, M D, Oculists and Aurists.

Board of Examiners of Surveyors of Lumber—S K Wilson, W H Rourke, C F Clinch.

Commissioners of Slaughter Houses—Thos L Hay, Chairman; P Gleeson, Uriah Drake, S G Blizzard, John Nugent; Wm Shaw, Secretary; C H Bustin, Inspector.

Commissioner of Indian Reserves under Act Vic, c 25—Wm Bayard, M D.

Chief Game Commissioner for the Province of New Brunswick—E J Wetmore.

Game Warden—Leonard B Knight.

Surveyor of Crown Lands—Wm Murdoch.

Labor Act Commissioners—J W Paterson, St Martins; O Hanson, Lancaster.

Issuers of Marriage Licenses—W A Lockhart, St John; R N Knight, Carleton; W E Skillen, St Martins; Wm Glenn Brown, Indiantown.

Registrars of Births, Marriages and Deaths—R N Knight, Western District; John B Jones, Eastern District.

Visiting Physician, Port of St John, John E March, M D; Seizing Officer, Geo H Tapley.

For Commissioners to take Affidavits, see end of Roll of Barristers and Attorneys.

Board of Health—See page 108.

J. & A. McMILLAN SUPPLY WEDDING INVITATIONS IN LATEST STYLES.

EMBOSSING NEATLY EXECUTED AT J. & A. McMILLAN'S, ST. JOHN.

SAINT JOHN CITY GOVERNMENT, 1894-95.

Mayor—George Robertson. Recorder—I Allen Jack, Q C., D C L.
Common Clerk—Herbert E Wardroper.
Aldermen-at-Large—Patrick McCarthy and Daniel J McLaughlin.
Aldermen, Kings Ward—James Kennedy.
Queens Ward—John W Daniel.
Dukes Ward—Stephen G Blizard.
Sidney Ward—George H Waring.
Guys Ward—C Berton Lockhart.
Brooks Ward—John B M Baxter.
Wellington Ward—William Shaw.
Prince Ward—John H McRobbie.
Victoria Ward—James Seaton.
Dufferin Ward—Thomas Millidge.
Lansdowne Ward—William Christie.
Lorne Ward—John McMulkin.
Stanley Ward—John McGoldrick.

Chamberlain—Frederick Sandall.
Director of Public Works—A Chipman Smith.
Director of Public Safety—Robert Wisely.
City Engineer—Hurd Peters.
Clerk to Mayor's Office—Clarence Ward.
Accountant in Chamberlain's Office—David R Willet.
Clerks in Chamberlain's Office—George F Harding and Duncan G Lingley.
Superintendent of Ferries—H Adam Glasgow.
Superintendent of Streets—George H Martin.
Board of Assessors of Taxes—Wm F Bunting, Chairman; Uriah Drake, Richard Farmer; Chief Clerk, Arthur W Sharp; Assistant Clerk, Wm E Bowman.
Harbor Master—Chas S Taylor.
Harbor Inspector—Joseph O'Brien.
Chief Engineer Fire Department—John Kerr.
High Constable—George W Stockford.

R. H. GREEN. G. HERBERT GREEN.

R. H. GREEN & SON,

ENGRAVERS,

Copperplate and Lithographic Printers,

122 & 124 GERMAIN STREET,

SAINT JOHN, N. B.

Stencil Plates a Specialty. ☞ Orders by Mail promptly attended to.

ALL KINDS OF LEGAL PRINTING AT J. & A. McMILLAN'S.

JOB PRINTING ARTISTICALLY EXECUTED AT J. & A. McMILLAN'S.

Boards of Management.

Treasury Department—McLaughlin, Chairman; Kennedy, Daniel, Blizard, McGoldrick, McRobbie, Millidge, Christie, Lockhart.

Public Works Department—Shaw, Chairman; Blizard, Christie, Daniel, McCarthy, McRobbie, Seaton, McMulkin, Baxter.

Public Safety Department—Seaton, Chairman; McLaughlin, Waring, McGoldrick, Millidge, Lockhart, Kennedy, McMulkin, Shaw.

Board of Management Department of Public Works—Shaw, Chairman; McRobbie, Daniel, Seaton, Baxter.

Standing Committees.

Ferries—Lockhart, Chairman; McMulkin, McGoldrick, McCarthy, Waring, McRobbie, Baxter.

Lands and Public Buildings—Millidge, Chairman; Blizard, McLaughlin, Baxter, McGoldrick, Kennedy, McMulkin.

Bills and By-Laws—Baxter, Chairman; Millidge, McCarthy, Seaton, Daniel, Christie, Waring.

Fire Department.

Chief Engineer—John Kerr. District Engineers—Geo Blake, No 1; Chas F Brown, No 2; Wm McLeod, No 3 (West End).

Steam Fire Engine No 1—Thomas Logan, Engineman; George G Drake, Stoker of Engine and Hose-cart Teamster; David McDermott, Driver of Engine. Hosemen—David Dearness, Foreman; Jas Manson, Assistant; Robt Magee, T O'Leary, jr, Wm G Kee, jr, Jas Robinson, Roland J Evans, Wm A Watson.

Steam Fire Engine No 2—Charles Piercy, Engineman; Charles Conway, Stoker of Engine and Hose-cart Teamster; Daniel Kyley, Engine Driver. Hosemen—Albert Winchester, Foreman; Walter S Vaughan, Assistant; Francis McAfee, John Shaw, Peter McGourty, John H Selfridge, Allan N Nixon, M Reynolds, John LeLacheur, jr.

Steam Fire Engine No 3—John E Wilson, Engineman; B Corley, Stoker of Engine and Hose-cart Teamster; Wm J Ryan, Engine Driver. Hosemen—E W Barlow, Foreman; James Thomas, Assistant; Norval McLaughlin, Oliver Thompson, Edward E Evans, James Sterling, jr, Thomas G Richardson, Charles Roberts.

Steam Fire Engine No 4—Edward P Leonard, Engineman; Alex Johnstone, Stoker of Engine and Hose-cart Teamster; Michael Finnigan, Engine Driver. Hosemen—John Bond, Foreman; Thos Ogler, Assistant; David A Speight, Alex Duncan, Wm McLellan, John Coholan, Wm Munroe, John E Kelley.

Steam Fire Engine No 5—John Montague, Engineman; Joseph Carr, Stoker of Engine and Hose-cart Teamster; Arthur Delaney, Engine Driver. Hosemen—George Kee, Foreman; Alex Scott, Assistant; Hazen B Brown, Andrew Ramsay, John Duffy, Robert McKay, Kenneth McKenzie, Michael Ready, George McGee.

Steam Fire Engine No 6—Jas Lemon, Engineman; Chas W Christopher, Stoker and Hose-cart Teamster; Robt Allan, Engine Driver. Hosemen—J Alfred Ring, Foreman; Isaac Amos, Assistant; John Fawcett, Ezekiel McLeod, H Lee, Thomas H Johnstone, Fred Ring, William Harned, Edward Ogler, J Wesley Pike.

McMILLAN'S BLANK BOOKS ARE THE BEST AND MOST DURABLE.

McMILLAN'S BINDERY is the MOST COMPLETE in the Maritime Provinces.

HOOK AND LADDER COMPANIES.

Pioneer No 1—Wm H Bowman, Captain; Charles Jackson, Lieutenant; Geo B Barker, Geo H Chamberlain, Robert H Nichol, Jeremiah McAdoo, Wm J Tait, Richard Welsh, John Hamilton; Lawrence Mahony, Driver.

No 2 (West End)—Wm Howard, Captain; George Fawcett, Lieutenant; Wm J Cooey, James W Peters, Thomas McLeod, James Lord, John P McAndrews; John Carvill, Driver.

No 3 (North End)—Wm Campbell, Captain; Robt Lee, Lieutenant; Wm O'Leary, John McIntyre, A F Scott, Jos Carson; Hugh J McElroy, Driver.

Driver of Chief's Wagon and H and L Driver—Wm Reed.

Superintendent of Fire Alarm—John E Wilson.

City of St. John Fire Alarm Telegraph.

SOUTH END.

No.	*Locality of Boxes.*
2	No 2 Engine House, King square.
3	No 3 Engine House, Union street.
4	Cor Garden and Sewell streets
5	Cor Mill and Union streets.
6	Parker Bros' Drug store, Market square.
7	Mechanics Institute.
8	Cor Pond and Mill streets.
9	Foot of Union street (East).
12	Cor Peters and Waterloo streets.
13	Cor St Patrick and Union streets.
14	Cor Brussels and Richmond sts.
15	Everitt's Foundry, Brussels street.
16	Cor Brussels and Hanover streets.
17	Cor Erin and Brunswick streets.
18	Cor Union and Carmarthen streets.
19	Cor Courtney and St David streets.
21	Waterloo, opposite Golding street.
23	Cor Germain and Church streets.
24	Cor Princess and Charlotte streets.
25	No 1 Engine House, Charlotte st.
26	City Hall, cor Prince William and Princess streets.
27	Breeze's Corner, northwest side King square.
28	Cor Duke and Prince Wm streets.
31	Cor King and Pitt streets.
32	Cor Duke and Sydney streets.
34	Cor Wentworth and Princess sts.
35	Queen street, between Germain and Charlotte.
36	Cor Queen and Carmarthen sts.
37	Cor Sydney and St James streets.
38	Carmarthen, between Duke and Orange streets.
41	Cor St James and Prince Wm sts.
42	Cor Wentworth and Duke streets.
43	Cor Broad and Carmarthen streets.
45	Cor Britain and Charlotte streets.
46	Cor Pitt and St James streets.
47	Sydney st, near Exhibition Gate.
51	City Road, near Skating Rink.
52	Pond st, near Fleming's Foundry.
53	Exmouth street, near Richmond.
61	General Public Hospital.
62	Cotton Mill, Courtenay Bay.

NORTH END.

121	Stetson's Mill, Indiantown.
122	Cor Main and Bridge streets.
123	Electric Car Shed, Main street.
124	Cor Adelaide Road and Peel st.
125	No 5 Engine House, Main street.
126	Douglas Road, opposite Tapley's.
132	Hamilton's Mill, Strait Shore.
134	Rolling Mill, Strait Shore.
135	Cor Sheriff st and Strait Shore
142	Cor Camden and Portland streets.
143	Main street, Police Station.
154	Long Wharf.
213	Paradise Row.
231	No 4 Engine House, City Road.
241	Cor Stanley and Winter streets.
253	Schofield's Terrace, Wright street.
312	Rockland rd, op head Millidge st.
321	Cor Somerset & High sts, Ft Howe
412	Cor City Road and Meadow street.
421	Marsh Bridge.

J. & A. McMILLAN PUBLISH SCHOOL BOOKS.

Railroad and Steamboat Printing a Special Feature at J. & A. McMILLAN'S.

Police Department.

Office: King Street, East (adjoining County Jail).

Police Magistrate—Robert J Ritchie; Sitting Magistrates, Hon Thomas R Jones and G A Henderson; Police Clerk, Geo A Henderson; Chief of Police, W Walker Clark; Detective, John Ring; Assistant Clerk and Janitor, Chas McDonald; Samuel Wilson, Sergeant, Mayor's Office.

Southern Division—Captain, Frederick W Jenkins; House Sergeants, John Owens, John Hipwell; Sergeants, James Covay, George Baxter, Alex Watson; Acting Sergeants, Thomas Caples, James Greer, John Smith, George Corbett; Officers, Jas McDonald, Avard Anderson, Jas McLaughlin, Patrick Killen, Jas Campbell, Hugh Gilson, John Merrick, Lemont Thorne, Patrick Walsh, W H Finlay, Thomas Burchill, Thomas Evans, James McLarren.

Northern Division—Captain, Aaron Hastings; Sergeant, Henry Kilpatrick; Officers, John Myles, Robt Hamilton, Edward Dalton, George A Earle, Chas Amos, Solomon D Hamm, W J McConnell, George Garnett, James Semple, Wm Boyle.

Western Division—Sergeant, Jacob Ross; Officer, James H Gosline,

HACKNEY CARRIAGES.—Districts.

First District—To comprise all that portion of the city on the easterly side of the harbor lying to the eastward and southward of a line beginning at the southerly end of the westerly side line of Portland street; thence running northwardly along said line of said street to the northerly line of Main street and Paradise row to Wall street; thence northerly along Wall street to Winter street; thence eastwardly along Winter street and Celebration street to the I. C. Railway; thence continuing eastwardly along said railway to Gilbert's lane, and thence in a direct line to the Marsh bridge (so called).

Second District—To comprise all that portion of the city on the easterly side of the harbor, as aforesaid, lying to the northward of No 1 district, as above defined, and to the southward of a line beginning on the easterly side of the River St. John, at the mouth of Spar Cove creek (so called); thence running eastwardly up stream and along the said creek and Newman's brook to the bridge crossing the same at Adelaide street; thence eastwardly to the southwestwardly line of Lily lake, where the westerly line of the Gilbert property strikes the same, and thence southeastwardly along said Gilbert line to the Marsh bridge, aforesaid.

Third District—To comprise all that part of the city on the eastern side of the harbor and of the River St John lying to the northward of the second district, as hereinbefore defined.

Fourth District—To comprise all that portion of the city lying on the westeru side of the harbor.

Rates of Fare.

The prices or rates of fares to be taken and recovered by and paid to the owner, driver, or other person having charge of any licensed Hackney Carriage, shall be as follows, that is to say: For conveying one passenger to or from the I. C. R. station from or to any part of districts Nos. 1 or 2, the sum of 30 cents, and for every additional passenger of the same household the sum of 20 cents; other passengers not of the same household, each 30 cents. For conveying one passenger to or from any one part of said districts Nos. 1 and 2

PAPER RULING A SPECIALTY AT McMILLAN'S BINDERY, ST. JOHN.

J. & A. McMILLAN PUBLISH SCHOOL BOOKS.

W. H. HAYWARD,

WHOLESALE

CROCKERY, GLASS,

AND

FANCY GOODS,

85 and 87 Princess Street, St. John, N. B.

to any other part of the same district, 30 cents, and for every additional passenger of the same household, 20 cents; other passengers not of the same household, each 30 cents. For conveying one passenger from any one part of districts Nos. 1, 2 or 4 from or to any one part of an adjoining district, 50 cents, and for each additional passenger of the same household the sum of 40 cents; other passengers not of the same household 50 cents, and 20 cents additional for each district passed through. For conveying any passenger or passengers to and from district No. 3 the rate of fare shall be settled by agreement of the parties. When detained at any place by any passenger there shall be an additional fare of 50 cents for every half-hour detention. When agreement for hire is made by the hour, the fare shall be the sum of $1 for each honr, and in that proportion for each division by the quarter of the hour. In case any driver shall be required to cross the ferry of the harbor to or from Carleton, he shall, in addition to the above fare, receive the ferriage charges for himself, his carriage and horses, both going and returning. Every owner, driver, or person having charge of any hackney carriage, shall, when requested so to do, carry with each passenger one trunk, and also an additional valise, carpet-bag, portmanteau, bundle, basket, or other article used in travelling, without charge or compensation therefor; and for every additional trunk or other article more than is hereinbefore provided, he shall be entitled to demand and receive the sum of 5 cents.

Cartage Districts.

For the purpose of regulating the price of cartage within that part of the city of St. John on the easterly side of the harbor, such part of the city shall be divided into ten districts, as follows:

First District—To comprise all that part of the city bounded by a line beginning at a point on the southerly boundary of the grounds of the I. C. R. where it strikes the water; thence eastwardly along the said southerly boundary to the easterly side of Mill street; thence continuing eastwardly along Pond street to a point 100 feet eastwardly of the easterly line of George street; thence southwardly parallel to George street to the northerly line of

R. B. HUMPHREY, HARD and SOFT COAL, 29 Smyth Street. Telephone 250.

McMILLAN'S BLANK BOOKS ARE THE BEST AND MOST DURABLE.

Union street; thence eastwardly to a prolongation of the easterly line of Prince William street; thence southerly along said prolongation and said line to the southerly line of Queen street; thence westwardly along a prolongation of said line to the harbor; thence northerly along the harbor front to the place of beginning.

Second District—To comprise all that part outside of the first district, bounded by a line beginning on the northerly side of Pond street at the easterly boundary of the first district; thence eastwardly along the said northerly line of Sewell street; thence continuing eastwardly along the northwardly line of Sewell street to the easterly line of Peel street; thence southerly along said easterly line to the northerly line of Carleton street; thence eastwardly along said northerly line to the easterly line of Coburg street; thence southwardly along the easterly line of Coburg and Charlotte streets to the southerly line of Queen street; thence westwardly along said line of Queen street to the boundary of the first district.

Third District—To comprise all that part outside of the second district, bounded by a line beginning on the southwesterly corner of the Long wharf (so called); thence along the westerly line of the said wharf northerly to the northerly side of Main street; thence eastwardly along the northerly line of Main street and Paradise row to the easterly line of Wall street; thence southwardly along said easterly line to the easterly line of Dorchester street; thence southwardly along said easterly line to the northerly line of Hazen street; thence eastwardly along said northerly line to the easterly end of Garden street; thence southwardly along said easterly line to the northerly line of Paddock street; thence eastwardly along said northerly line to the easterly line of Waterloo street; thence southwardly along said easterly line and the easterly line of Sydney street to the southerly line of St. James street; thence westwardly along said line to the easterly line of the Reed's Point wharf property; thence southwardly along said property line to the water, and thence westwardly and northwardly along the harbor front to the boundary line of the first district.

Fourth District—To comprise all that part outside of the third district, bounded by a line beginning at the water's edge on a southerly prolongation of the westerly side of Acadia street; thence northwardly along said westerly side of Acadia street and a prolongation thereof to the southerly side of Rockland street; thence eastwardly along said southerly line to the northerly line of Moore street; thence continuing eastwardly along the said northerly line of Moore street and a prolongation thereof to the easterly side of Millidge street; thence still continuing eastwardly on a line parallel to Paradise row at a distance of 150 feet therefrom to the northerly side line of the street running from Harris street to Wall street; thence along said northerly line to the northerly side line of Wall street; then along said side line of Wall street to the northerly side of Winter street; thence easterly along said northerly line to the easterly line of Factory street: thence along said easterly line to the I. C. R.; thence easterly along said railway to the northerly side of Stanley street; thence southerly along the said side line to the southerly line of City road; thence to the southeasterly side of Blair street; then along said line of said street to the easterly line of Rock street; thence southerly along said line to the Hazen line; thence eastwardly at right angles along said Hazen line to the northerly end of Hazen street; thence westwardly along the northeasterly side of Hazen street to the northerly side of Coburg street; thence southwardly along said line to the northerly line of Cliff street; thence east-

R. B. HUMPHREY, HARD and SOFT COAL, 29 Smyth Street. Telephone 250.

ALL KINDS OF LEGAL PRINTING AT J. & A. McMILLAN'S.

wardly along said line to the easterly line of Waterloo street; thence northerly along said line to the northerly line of Richmond street; thence eastwardly along said line to the easterly line of Brussels street; thence southerly along said side line and the easterly line of Carmarthen street to the southerly line of Broad street; thence westwardly along said line and a prolongation thereof to the water's edge; thence continuing westwardly along the water front to the boundary of the third district.

Fifth District—To comprise all that part outside of the fourth district, bounded by a line beginning at the water's edge at a prolongation of the easterly line of Simonds street; thence northerly along said line to the northerly line of Main street; thence eastwardly along said line and the northerly line of Rockland road to the northerly line of Burpee avenue; thence northeasterly to a prolongation of St. Paul street; thence northeasterly to the northerly end of Spring street; thence to northerly end of Summer street; thence on a prolongation of line last mentioned to a prolongation of the easterly line of Stanley street; thence southwardly along said line to I. C. R.; thence easterly along said line to northerly line of Clyde street; thence southerly along the said line to the easterly line of the City Road; thence southeasterly along the said line to the southern boundary of the Public Hospital grounds; thence southerly along said boundary to the easterly line of Waterloo street; thence northerly along the said line to Middle street (so called); thence easterly along the northerly line of Middle street to the easterly line of Brussels street; thence southerly along said line to the northerly line of Clarence street; thence eastwardly along said line to the easterly line of Erin street, thence southwardly along said line and the easterly line of St. Patrick and Wentworth streets to the southerly line of Sheffield street; thence westwardly along said line to the westerly line of Charlotte street extension.

Sixth District—To comprise all that part outside of the fifth district, bounded by a line beginning at the southerly end of a prolongation of the westerly line of Harrison street; thence northwardly along said line to the northerly line of Main street; thence along said line westwardly to the westwardly line of St. Luke's church property; thence northwardly along said property line and a prolongation thereof to a prolongation of the northerly line of Elm street; thence eastwardly along said prolongation and said line to the westerly boundary of the fifth district, and thence southwardly by said boundary to the water's edge. Also that portion outside of the fifth district bounded by a line beginning on the southwesterly corner of Erin and Clarence streets; thence eastwardly along the northerly side line of Clarence street to the easterly line of Albion street; thence southerly along said line and the easterly line of St. David and Pitt streets to the southerly line of Sheffield street; thence westwardly along said line to the easterly boundary of the fifth district.

Seventh District—To comprise all that part outside of the sixth district, bounded by a line beginning on the shore of the River St. John at a point where a prolongation eastwardly of the northerly line of the Hilyard property on Douglas avenue strikes the same; thence westwardly along the said prolongation and the said Hilyard line to Douglas avenue, aforesaid; thence continuing westwardly along a westerly prolongation of said Hilyard line to the water's edge at Marble Cove; thence northerly along said water's edge to the westerly line of Harvey street; thence northerly along said line to the northerly line of Main street; thence crossing said street northerly along the westerly line of Elgin street to the northerly line of Metcalf street; thence easterly along said line to Adelaide street; thence crossing the same eastwardly

R. B. HUMPHREY, HARD and SOFT COAL, 29 Smyth Street. Telephone 250.

J. & A. McMILLAN SUPPLY WEDDING INVITATIONS IN LATEST STYLES.

along the northerly line of Elm street to the boundary of the sixth district. Also all part outside of the sixth district bounded by a line beginning at the northerly corner of Stanley and Celebration streets; thence easterly along the northerly line of Celebration street to the I. C. R., and continuing along said line of railway to Gilbert's lane; thence southwardly to the easterly line of Marsh street; thence southwardly along said line and a prolongation thereof to the branch line running to the deep-water terminus, and thence continuing southerly along said branch to the easterly end of Sheffield street; thence southerly, westerly and northerly along the water's edge to the boundary of the sixth district on Charlotte street extension.

Eighth District—To comprise all that part outside of the seventh district, bounded by a line beginning at a point on the line of the River St. John 800 feet southwestwardly from where a southeasterly prolongation of the southwesterly line of Bentley street strikes the said shore; thence northwardly parallel to Bentley street till it strikes the shore of Marble Cove. Also all that part outside the seventh district bounded by a line beginning on the shore of Marble Cove at the point where the westerly line of Cedar street strikes the same; thence northerly along said line to the northerly line of Main street; thence eastwardly along said line to the westerly line of Albert street; thence northerly along said line to the northerly line of Newman street; thence easterly along said line to Adelaide street; thence continuing eastwardly, crossing said street, to the corner of Parks street and Mount Pleasant avenue; thence still continuing eastwardly along the northerly side of Mount Pleasant avenue to a prolongation northerly of the easterly line of Gooderich street; thence southerly along said prolongation to and along the easterly line of Gooderich street to the northerly line of Seely street; thence easterly along the line last mentioned and a prolongation thereof to the northerly line of Gilbert's lane; thence southwardly to the easterly line of the fourth street from the Marsh creek; thence southerly along said line and crossing the Marsh and Old Westmorland roads to the westerly line of Trinity church burying ground, and thence due south to the easterly boundary of the city.

Ninth District—To comprise all that part outside of the eighth district, bounded by the River St. John, the division line of Stanley ward, and the easterly boundary of the city.

Tenth District—To comprise all Stanley ward.

J. & A. McMILLAN,

PAPER RULERS,

Book-binders, Printers, Publishers,

98 PRINCE WM. STREET,

ST. JOHN, N. B.

R. B. HUMPHREY, HARD and SOFT COAL, 29 Smyth Street. Telephone 250.

McMILLAN'S PEN DEPARTMENT CONTAINS GOODS FROM ALL MAKERS.

Table of Rates of Cartage in the City of St. John.

ARTICLES AND WEIGHT.	DISTRICTS. 1st.	2d.	3d.	4th.	5th.	6th.	7th.	8th.	9th.
	$ c.	$ c.	$ c.	$ c.	$ c.	$ c.	$ c.	$ c.	$ c.
For a load of wood (quarter of a cord),	16	18	20	23	25	28	30	33	40
For a load of coals (half a chaldron),	25	28	30	33	35	37	40	45	50
For a load containing 1350 lbs. of grain, salt, potatoes, or any other articles measured at loading or unloading, except coals,	17	20	22	25	28	30	33	35	40
For a pipe of wine, gin, or brandy, and housing within the door of the first floor	60	63	65	68	70	73	75	78	83
For a puncheon of rum, or a tierce of sugar, from 7 to 10 cwt., and housing	30	33	35	37	40	42	45	47	52
For a puncheon of molasses, a hogshead of sugar, of 10 cwt. or upwards, or a hhd. of tobacco and housing,	40	43	45	48	50	53	55	58	63
For a hogshead or puncheon of cider, or a load of dried fish of 15 cwt., and storing,	25	28	30	33	35	38	40	43	48
For a load of shingles, hoop poles, heading, staves, treenails, smoked fish in boxes, salmon in kits, dry goods, or load of any other article not herein mentioned, or a hogshead of lime, or a hogshead or crate of earthenware, or two tierces of earthenware, a hogshead of dried fish, two tierces of coffee, or quantity in bags not exceeding 12 cwt., or a load containing six bags of salt, say about 1350 lbs, or a load containing six barrels flour, or five barrels of sugar, fish, beef, pork, turpentine, or cider, or half a ton of iron, or the same quantity of cordage in coil, not exceeding 4 cwt., or a load of any article not herein mentioned,	15	18	20	23	25	28	30	33	38
For a 64 gallon cask of wine, rum, gin, brandy, molasses, or porter, or for a load of sand, gravel, or stones, or a load of 4 barrels of any spirituous liquor or molasses,	20	23	25	28	30	33	35	38	43
For cables and cordage, in coils above a cwt., or if to coil, per ton, or if for hay, loose, per ton,	1 00	1 05	1 10	1 15	1 20	1 25	1 30	1 35	1 40
For hay, screwed, per ton,	50	54	57	60	64	67	70	73	78
For bricks, per thousand,	80	85	90	95	1 00	1 05	1 10	1 15	1 20
For lumber, per thousand feet,	60	65	70	75	80	85	90	95	1 00
For the carriage of any article or articles not exceeding half a load,	10	13	15	18	20	23	25	28	33

All cartage in the Tenth District is to be paid according to agreement, no rates being fixed.

For household furniture, without reference to districts, loading and housing: One horse load, 75 cents; more than one horse: $1.

When agreement is by the hour: Single team, 50 cents; double teams, $1

For Pony Carts, Express Carts and Express Wagons, and housing:

DISTRICTS.

1st.	2nd.	3rd.	4th.	5th.	6th.	7th.	8th.	9th.
10c.	12c.	14c.	16c.	18c.	20c.	22c.	24c.	30c.

10th—By agreement.

For Hand-Carts and Porters, and housing:

1st.	2nd.	3rd.	4th.	5th.	6th.	7th.	8th.	9th.
10c.	11c.	12c.	13c.	14c.	15c.	16c.	17c.	25c.

10th—By agreement.

R. B. HUMPHREY, HARD and SOFT COAL, 29 Smyth Street. Telephone 250.

EMBOSSING NEATLY EXECUTED AT J. & A. McMILLAN'S ST. JOHN.

CARLETON DISTRICTS.

The First District to comprise all that part of Carleton lying north of Rodney street and west of Market place.

The Second District to comprise that space lying beyond the First District northward of Rodney street, extending west to Ludlow street.

The Third District to comprise the space lying beyond the Second District northward of Rodney street, extending west to Watson street.

The Fourth District to comprise the space lying beyond the Third District northward of Rodney street, extending west to the City line.

The Fifth District to comprise the space lying south of Rodney street, and east of Germain street.

The Sixth District to comprise the space lying beyond the Fifth District and beyond the south line of Rodney street, and extending west to Ludlow street, and to the north side of Germain street.

The Seventh District to comprise all the space lying beyond the Sixth District.

The rates of prices of cartage for loading, carrying, or unloading (and housing, in certain cases), of goods, wares, merchandise, wood, and other articles, on the westerly side of the harbor, from any place within the limits of the First District, there to any place within the said several Districts, shall be as follows:

Table of Rates of Cartage for Carleton.

ARTICLES AND WEIGHT.	DISTRICTS.						
	1st.	2d.	3d.	4th	5th.	6th.	7th.
	$ c.	$ c.	$ c.	$ c.	$ c.	$ c.	$ c.
For a load of wood (quarter of a cord),	13	15	18	20	23	25	28
For a load of coals (half a chaldron),	25	28	30	33	35	37	40
For a load containing 15 bushels of grain, salt, potatoes, or any other articles measured at loading or unloading, except coals,	17	20	22	25	28	30	33
For a pipe of wine, gin, or brandy, and housing within the door of the first floor,	60	63	65	68	70	73	75
For a puncheon of rum, or a tierce of sugar, from 7 to 10 cwt., and housing,	30	33	35	38	40	42	45
For a puncheon of molasses, a hogshead of sugar, of 10 cwt. or upwards, or a hogshead of tobacco, and housing,	40	43	45	48	50	53	55
For a hogshead or puncheon of cider, or a load of dried fish, of 15 cwt., or a common load of household goods, and storing,	25	28	30	33	35	38	40
For a load of shingles, hoop poles, staves, heading, tree-nails, smoked fish in boxes, salmon in kits, dry goods, or two half-hogsheads lime, or a hogshead or crate of earthenware, or two tierces of earthenware, a hogshead of dried fish, or two tierces coffee, or quantity in bags not exceeding 12 cwt., or a load containing 6 barrels flour, or 5 bbls. sugar, fish, beef, pork, tar, pitch, turpentine, or cider, or half a ton of iron, or the same quantity of cordage in coils, not exceeding 4 cwt., or a load of any other articles not herein mentioned,	15	18	20	23	25	28	30
For a 64 gallon cask of wine, rum, brandy, gin, molasses, or porter, or for a load of sand, gravel, or stones or a load of 4 barrels of any spirituous liquors, or molasses,	20	23	25	28	30	33	35
For cables and cordage, in coils above 4 cwt., or if to coil, per ton, or if for hay, loose, per ton,	1 00	1 05	1 10	1 15	1 20	1 25	1 30
For hay, screwed, per ton,	50	54	57	60	64	67	70
For bricks, per thousand,	80	85	90	95	1 00	1 05	1 10
For lumber, per thousand feet,	60	65	70	75	80	85	90
For the cartage of any article or article not exceeding half a load,	10	13	15	18	20	23	25

R. B. HUMPHREY, HARD and SOFT COAL, 29 Smyth Street. Telephone 250.

JOB PRINTING ARTISTICALLY EXECUTED AT J. & A. McMILLAN'S.

For Hand-Cartmen and Porters for loading and carrying any articles on any hand-cart, and housing according to the following scale: For the First District, 5 cents: Second District, 6 cents; Third District, 7 cents; Fourth District, 8 cents; Fifth District, 9 cents; Sixth District, 10 cents; Seventh District, 11 cents.

For the cartage or carriage of any of the before mentioned articles from one place to another within the same district, the rates of cartage shall be the same as are hereinbefore provided for the first district above mentioned, and for the cartage or carriage of any of the said articles from any one district to another district next adjoining, the rates or price of cartage shall be the same as are hereinbefore provided for the second district; and for the cartage or carriage of any of the said articles from any one district to another not next adjoining, the rates or prices shall be the same as are hereinbefore provided for the third, fourth, fifth, sixth, seventh, eighth or ninth districts, respectively; that is to say, if one district intervenes, the rates or prices for the third; if two, the rates or prices for the fourth; if three, the rates or prices for the fifth; if four, the rates or prices for the sixth; if five, the rates or prices for the seventh; if six, the rates or prices for the eighth; if seven, the rates or prices for the eighth; if eight, the rates or prices for the ninth.

Board of School Trustees for St. John.

C W Weldon, Chairman; D R Jack, W E Vroom, John Connor, T W Peters, W D Baskin, Michael Coll, George A Hetherington, M D, D H Nase. John March, Superintendent; Edward Manning, Secretary.

Pilot Commissioners.

H D Troop, Chairman; Chas S Taylor, Chas McLauchlan, jr, R C Elkin, E Lantalum, Capt Wm Thomas, J Willard Smith; J U Thomas, Secretary.

Pilots—Thomas Trainor, Edward J Fletcher, Joseph Doherty, John L C Sherrard, Thomas J Stone, Jas Doyle, Henry Spears, John Thomas, Henry Thomas, John Sproul, Richard Scott, Patrick Conlin, James Reed, jr, John Spears, Chas Daly, Wm Lahey, Martin Spears, Richard Cline, James McPartland, James Bennet, James S Spears, Jas E Mantle, Wm Miller, Wm Quinn, Alfred Cline, Bartholomew Rogers, Wm Scott, Robert Thomas; John McAnulty for Musquash.

Rates of Pilotage.

Office of Pilot Commissioners, District of St. John, N. B., 7th April, 1886.

By-Laws to amend the Pilotage By-Laws of 1875 *and the By-Laws amending the same.*

In the place of Sections 11 and 12 of the By-Laws, and By-Laws amending the same, all of which are hereby cancelled, substitute the following:

Rates of Pilotage for all Sailing Vessels entering and leaving the Port of St. John, N. B.

Inwards—First District, from Partridge Island to Musquash Head, bearing N W, per foot draft of water, $1.50.

Second District—From Musquash Head to Point Lepreaux, N W, per foot draft of water, $1.75.

Third District shall be from the outside limit of the Second District to a bound ranging from the North Head of Grand Manan to Liberty Point, bearing N W by W, North Channel; and from Machias Seal Island to Cape Sable Seal Island, bearing S S E, South Channel, per foot draft of water, $2.25.

Railroad and Steamboat Printing a Special Feature at J. & A. McMILLAN'S.

McMILLAN'S BINDERY is the MOST COMPLETE in the Maritime Provinces.

Outwards—From the harbor of the Port of St John, N B, to outside of Partridge Island, per foot draft of water, $1.25.

Down the Bay of Fundy, when required, shall be two dollars ($2) per foot draft of water, over and above the one dollar and twenty-five cents ($1.25) harbor pilotage outwards.

Transporting—If any Pilot shall be employed in the removal of any ship or vessel within the Port or Harbor of St John from any mooring ground to any wharf, or from any wharf to any mooring ground, or from one wharf to another wharf, and such Pilot shall see said vessel properly secured and moored, he shall be entitled to demand and receive for such services as follows: Provided always, that if, on the arrival of any ship or vessel into the harbor of St John, circumstances prevent such ship or vessel from being placed on the mooring ground or at the berth intended by the master, owner or consignee of such ship or vessel, it shall be the duty of the Pilot piloting such ship or vessel inward to pilot the same when being removed to such mooring ground or berth, if such removal takes place within twenty-four hours after the arrival of such ship or vessel, as aforesaid, without any extra charge for the same.

For vessel not over 100 tons	$1 50
Over 100 tons, and not exceeding 200 tons	2 00
" 200 " " 300 "	3 00
" 300 " " 400 "	4 00

And 25 cents additional for every fifty tons such vessels may measure over 400 tons.

All steamers not otherwise exempt by the Pilotage Acts shall pay the following rates of pilotage for entering and leaving the port of St John:

Inward—First District, from Partridge Island to Musquash Head, bearing N W, per foot draft of water, $2.

Second District, from Musquash Head to Point Lepreaux, N W, per foot draft of water, $2.50.

Third District shall be from the outside limit of the Second District to a bound ranging from the North Head of Grand Manan to Liberty Point, bearing N W by W, North Channel; and from Machias Seal Island to Cape Sable Seal Island, bearing S S E, South Channel, per foot draft of water, $3.

Outward—From the harbor of the Port of St John, N B, to the outside of Partridge Island, per foot draft of water, $1.75.

Down the Bay of Fundy, when required, shall be two dollars and seventy-five cents ($2.75) per foot draft of water, over and above the one dollar and seventy-five cents ($1.75) harbor pilotage outwards.

Transporting—If any pilot shall be employed in the removal of any steamer within the port or harbor of St John, from any mooring ground to any wharf, or from any wharf to any mooring ground, or from one wharf to another wharf, and such pilot shall see the said steamer properly secured and moored, he shall be entitled to demand and receive for such services as follows: Provided always, that if on the arrival of any steamer into the harbor of St John, circumstances prevent such steamer from being placed on the mooring ground or at the berth intended by the mastor, owner or consignee of such steamer, it shall be the duty of the pilot piloting such steamer inwards to pilot the same when being removed to such mooring ground or berth, if such removal takes place within twenty-four hours after the arrival of such steamer as aforesaid, without extra charge for the same.

McMILLAN'S BLANK BOOKS ARE THE BEST AND MOST DURABLE.

Railroad and Steamboat Printing a Special Feature at J. & A. McMILLAN'S.

For all steamers not exceeding 100 tons	$2 00
Over 100 tons, and not exceeding 200 tons	2 50
" 200 " " 300 "	3 75
" 300 " " 400 "	5 00

And thirty cents additional for every fifty tons such steamer shall measure over 400 tons.

It being understood if a steamer drop two anchors in the harbor on arrival she is considered moored, and any removal is a transportation.

(Signed) J. U. THOMAS, Secretary.

PRIVY COUNCIL, OTTAWA, 9th June, 1886.

I hereby certify that the foregoing By-Laws of the Pilotage Commissioners for the District of St John, Province of New Brunswick, amending the Pilotage By-Laws of 1875, and the By-Laws amending the same, have been approved by His Excellency the Governor-General in Council on this, the 9th day of June, 1886. JOHN J. McGEE, Clerk Privy Council.

Harbor Master's Fees.

For every vessel (except steamers) plying between St. John and Digby in Nova Scotia and ports in the Bay of Fundy to the eastward of the entrance of the harbor, and woodboats and river craft:

For vessels of 30 tons, and under 50 tons	$ 50
For vessels of 50 tons, and under 75 tons	75
For vessels of 75 tons, and under 100 tons	1 00
For vessels of 100 tons, and under 150 tons	1 25
For vessels of 150 tons, and under 200 tons	1 50
For vessels of 200 tons, and under 300 tons	2 00
For vessels of 300 tons, and under 400 tons	2 50
For vessels of 400 tons, and under 500 tons	3 00
For vessels of 500 tons, and under 550 tons	3 50

And 25 cents for every 50 tons such vessel may measure over 500 tons.

Provided, however, that for all decked vessels under the burthen of one hundred tons, owned and registered in this port, and for all vessels under that tonnage, owned or registered elsewhere when trading within the Bay of Fundy, or trading and arriving from ports to the northward of Cape Cod, west of Cape Canso, or from any port in Nova Scotia, there may be paid to the Harbor Master, in lieu of the several sums of money mentioned in the scale aforesaid, an annual sum, according to the following scale, viz.:

For vessels under 30 tons	$ 75
For vessels of 30 tons, and under 50 tons	1 00
For vessels of 50 tons, and under 75 tons	1 50
For vessels of 75 tons, and under 100 tons	2 00

in case the master or owner shall elect to make such annual payment on the first arrival of any such vessel in the said harbor after the 31st day of March in each year, and at the time of making such election shall also pay the same to the Harbor Master.

Anchorage.

For all decked vessels, not being ships of war or transports, or other vessels employed in the transportation of troops or munitions of war, or otherwise exclusively for the time being in the employment of Her Majesty's Government; and except steamers plying between this port and the port of Digby in Nova Scotia, and ports in the Bay of Fundy to the eastward of the entrance to this harbor, which shall arrive, come, or be brought into this harbor of St. John, there shall be paid on demand by the owner, master, agent, consignee, or person

McMILLAN'S BINDERY is the MOST COMPLETE in the Maritime Provinces.

ALL KINDS OF LEGAL PRINTING AT J. & A. McMILLAN'S.

15 NORTH MARKET WHARF.

A. W. ADAMS,

Vessels' Outfits, Ship Chandlery & Stores.

Hemp and Manilla Cordage, Anchors and Chains, Wire Rigging, Naval Stores, Canvas, Oakum, and Vessels' Stores of every description.

All Kinds of FLAGS and BUNTING in Stock.

BRITISH, ST. GEORGE, and CANADIAN ENSIGNS, and FORT and UNION JACKS.

INSURANCE BROKER.

Agent Providence Washington Insurance Company, Providence, R. I.

in charge of such vessels, respectively, to the use of the city corporation of St. John, as a duty of anchorage for each and every time such vessel may so arrive, come, or be brought, w ether such vessel shall anchor or not, according to the following scale, that is to say:

For vessels not exceeding 50 tons	$ 75
For vessels of 50 tons, and under 100 tons	1 00
For vessels of 100 tons, and under 150 tons	1 25
For vessels of 150 tons, and under 200 tons	1 50
For vessels of 200 tons, and under 250 tons	1 75
For vessels of 250 tons, and under 300 tons	2 00

And 25 cents for each 50 tons additional.

Rates of Wharfage.

For every Decked Vessel of—

40 tons or under,			$ 30	220 tons or under 240,			$1 20
40 "	" 50,		35	240 "	" 260,		1 30
50 "	" 60,		40	260 "	" 280,		1 40
60 "	" 70,		45	280 "	" 300,		1 50
70 "	" 80,		50	300 "	" 320,		1 60
80 "	" 90,		55	320 "	" 340,		1 70
90 "	" 100,		60	340 "	" 360,		1 80
100 "	" 120,		70	360 "	" 380,		1 90
120 "	" 150,		80	380 "	" 400,		2 00
150 "	" 180,		90	400 "	" 450,		2 25
180 "	" 200,		1 00	450 "	" 500,		2 50
200 "	" 220,		1 10				

And the sum of 25 cents for each additional 50 tons.

Rates of Top Wharfage.

Anchors and Chains of all kinds, per ton of 2,240 lbs.,	twenty-five cents.
Ale and beer, per hogshead, each,	seven cents.
Ale and beer, per barrel, each,	three cents.
Ale and beer, per half-barrel, each,	two cents.
Barrels of Raisins, Pitch, Tar, Cement, Plaster of Paris, Whiting, Beans, Peas and Barley, each,	three cents.
Barrels of Flour, Bread, Meal, Onions, Apples and Potatoes, each,	one cent.
Half-barrels of the same, each,	one-half cent.

EMBOSSING NEATLY EXECUTED AT J. & A. McMILLAN'S, ST. JOHN.

J. & A. McMILLAN SUPPLY WEDDING INVITATIONS IN LATEST STYLES.

Firkins and Kegs of all kinds, weighing 28 lbs. and over, up to 50 lbs., each,	one-half cent.
Weighing under 28 lbs., each,	one-quarter cent.
Ballast, per ton of 2,240 lbs.,	ten cents.
Bricks, per thousand,	twenty cents.
Coals of all kinds, per ton of 2,240 lbs.,	five cents.
Crates, Casks and Cases of Glass and Earthenware, per ton of 40 cubic feet, each,	ten cents.
Barrels of same, each,	one cent.
Carriages and Coaches, each,	ten cents.
Carboys, each,	one cent.
Clay and Chalk, per ton of 2,240 lbs.,	ten cents.
Cattle, viz., Bulls, Oxen and Cows, each,	ten cents.
Cattle, viz., Heifers, Calves, Sheep and Lambs, each,	two cents.
Coffee, Cocoanuts, Walnuts, and other kinds of Nuts and Filberts, in bags, each bag,	one cent.
Fish, dry, per quintal,	one cent.
Fish, per hogshead, each,	ten cents.
Fish, per tierce, each,	five cents.
Fish, Smoked Herring, per box,	one-quarter cent.
Glass, in boxes of 100 feet, each,	one cent.
Glass, in smaller packages, each,	one-half cent.
Grain and roots of all kinds, per 100 bushels,	thirty cents.
Horses, Mares and Geldings, each,	ten cents.
Hay, screwed, per ton of 2,000 lbs.,	twenty cents.
Hay, unscrewed, per ton of 2,000 lbs.,	thirty cents.
Hides, green, each,	one-half cent.
Hides, dry, "	one-half cent.
Hides, in bales, each bale,	ten cents.
Hollow Cast Iron Ware, Terra Cotta and Iron Piping, and Loose Stove Castings, per ton,	twenty-five cents.
Hampers, each,	one cent.
Lime, per hogshead,	five cents.
Lime, per barrel,	two and one-half cents
Lumber of all kinds, per thousand superficial feet,	ten cents.
Laths, per thousand,	two cents.
Liquors and Liquids, per pipe, each,	ten cents.
Liquors and Liquids, per hogshead, each,	seven cents.
Liquors and Liquids, per quarter-cask, each,	three cents.
Minerals of all kinds, Coals excepted, not manufactured, per ton of 2,240 lbs.,	ten cents.
Molasses and Melado, per hogshead, each,	seven cents.
Molasses and Melado, per puncheon, each,	seven cents.
Molasses and Melado, per tierce, each,	five cents.
Molasses and Melado, per barrel, "	two cents.
Oil, Paraffine, Benzine and Kerosene, per barrel, each,	four cents.
Raisins, in boxes, per box,	one cent.
Raisins, in half-boxes, per box,	one-half-cent.
Raisins, in quarter-boxes, per box,	one-quarter cent.
Sugar, per hogshead, each,	ten cents.
Sugar, per tierce. "	seven cents.
Sugar, per barrel, "	three cents.
Salt, in sacks, each,	one cent.
Salt, in half-sacks, each,	one-half cent.
Salt, loose, and Rock Salt, per ton of 2,240 lbs.,	ten cents.
Stoneware, Crocks, Demijohns, each,	one-quarter cent.
Slate, per ton of 2,240 lbs.,	ten cents.
Stone of all kinds, per cubic ton,	ten cents.
Sand, per ton,	five cents.
Shingles, per thousand,	two cents.
Railway Iron, Iron in bars, bolts, sheets, plates, nails, spikes and pigs, per ton of 2,240 lbs.,	twenty cents.
Tea, in boxes, each,	two cents.
Tea, in half-boxes, each,	one cent.
Tea, in smaller packages, each,	one-half cent.
Timber of all kinds, undressed, per cubic ton,	ten cents.
Wagons, Buggies, Gigs and other Vehicles, each,	ten cents.
Wood, Lath and Fire Wood, per cord,	ten cents.
Zinc, in sheets, bars, blocks, nails and spikes, per ton,	twenty cents.

McMILLAN'S PEN DEPARTMENT CONTAINS GOODS FROM ALL MAKERS.

McMILLAN'S PEN DEPARTMENT CONTAINS GOODS FROM ALL MAKERS.

All empty packages to pay half the rate of full packages, and on all goods, wares and merchandise not hereinbefore enumerated and rated, to pay at the rate of twenty cents per ton, weight or measurement, at the option of the collector, lessee or proprietors of the wharf whereon the goods may be placed.

Time Ball, Customs Building.

The Ball will be hoisted half its elevation each day (Sunday excepted) at fifteen minutes before one o'clock. At one minute before one o'clock it will be hoisted its full height; and at one o'clock, mean time, the Ball will be dropped. A chronometer keeping correct Greenwich time should then show 5h. 24m. 16s., and the difference between this and the time shown by a chronometer is its true error on Greenwich time at the moment. As the above hour of one o'clock, when the ball drops, represents 5h. 24m. 16s. at Greenwich, the error of a chronometer may be ascertained, no matter where the ship is lying. Masters of vessels arriving at St. John should compare their chronometers by the Time Ball, as it will enable them to get the sea rate, which frequently varies from harbor rates. Latitude 45° 16′ 42″ North. Longitude in time 4h. 24m. 16s. West of Greenwich.

D. Leavitt Hutchinson, *Director.*

P. S.—Any shipmaster entering this port, keeping a Meteorological Register, who may be desirous of having the accuracy of their barometers verified, can do so by comparison with the standard at the Observatory. D. L. H.

PHOTOGRAPHY

AS IT SHOULD BE!

FOR twenty-six years the most famous house known in the Provinces, and the only house where thorough and skilful artists are employed in each department—thus ensuring perfection in the highest points of photography, and for which our prices are the most liberal and generous known.

CLIMO & SON,

54 Princess Street { Opp. Savings Bank. TELEPHONE 642.

J. S. CLIMO. CHARLES HOWARD CLIMO.

SCHOOL BOOKS Prescribed by the Board of Education, and all others used in the Maritime Provinces, constantly on hand.

WHOLESALE AND RETAIL.

J. & A. McMILLAN.

J. & A. McMILLAN SUPPLY WEDDING INVITATIONS IN LATEST STYLES.

EMBOSSING NEATLY EXECUTED AT J. & A. McMILLAN'S, ST. JOHN.

The following is a description of the Colors displayed from the Signal Station at the Custom House on the arrival of Vessels in the offing;

Code Signal.	Description.
	For a Ship.
C	Pennant white, with red spot.
L	Blue and Yellow (four checks).
J	Blue, white, blue (horizontal).
	Bark.
C	Pennant white, with red spot.
K	Yellow and blue (vertical).
T	Red, white and blue (vertical tri-color).
F	Pennant red, with white spot.
	Brig.
C	Pennant white, with red spot.
M	Blue, with white cross from corner to corner.
H	White and red (vertical).
N	Blue and white (sixteen checks).
	Brigantine.
C	Pennant white, with red spot.
M	Blue, with cross from corner to corner.
H	White and red (vertical).
S	White, Blue centre.
	Topsail or three-masted Schooner.
C	Pennant white, with red spot.
M	Blue, with white cross from corner to corner.
H	White and red (vertical).
	Steamer.
C	Pennant white, with red spot.
M	Blue, with white cross from corner to corner.
D	Pennant blue, with white spot.
	Square-Rigged Vessel.
D	Pennant blue, with white spot.
R	Red, with yellow cross (vertical and horizontal).
C	Pennant white, with red spot.
P	Blue, with white centre.
	Man of War.
C	Pennant white, with red spot.
L	Blue and yellow (four checks).
V	White, with red cross from corner to corner.

Code Signal.	Description.
	Gun-Boat.
D	Pennant blue, with white spot.
C	Pennant white, with red spot.
G	Pennant yellow and blue.
J	Blue, white and blue (horizontal).
	Vessel in Tow.
F	Pennant red, with white spot.
B	Red swallow-tail (burgee).
L	Blue and yellow (four checks).
V	White, with red cross from corner to corner.
	Several Vessels in Sight.
C	Pennant white, with red spot.
S	White, with blue centre.
H	White and red (vertical).
	Several Sail.
C	Pennant white, with red spot.
L	Blue and yellow (four checks).
K	Yellow and blue (vertical).
	Want a Pilot.
M	Blue, with white cross from corner to corner.
B	Red swallow-tail (burgee).
H	White and red (vertical).
	Want a Tug.
P	Blue, with white centre.
N	Blue and white (sixteen checks).
	Want Assistance.
H	White and red (vertical).
B	Red swallow-tail (burgee).
	In Distress—Want Assistance.
N	Blue and white (sixteen checks).
C	Pennant white, with red spot.
	Boat in Distress.
H	White and red (vertical).
K	Yellow and blue (vertical).
	Boat Adrift.
J	Blue, white, blue (horizontal).
D	Pennant blue, with white spot.
N	Blue and white (sixteen checks).

In future the letters **K R V** for **"Send a Tug to Me"** (*or to Vessel in direction pointed out*) will be displayed at the Signal Station for Vessels requiring a Tug.

The letters **P N** for **"Want a Tug,"** when exhibited, to be understood as an urgent danger or distress signal, and in answer to those made by the same, or an Ensign Union down.

For further information see International Code, or inquire at Signal Station.

J. DRAKE.

ALL KINDS OF LEGAL PRINTING AT J. & A. McMILLAN'S.

JOB PRINTING ARTISTICALLY EXECUTED AT J. & A. McMILLAN'S.

CANADIAN STORM WARNINGS.

ISSUED FOR QUEBEC AND THE MARITIME PROVINCES.

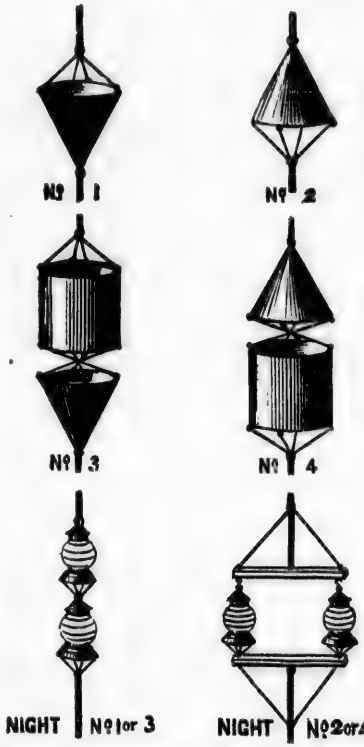

Fig. No. 1—This signal indicates "moderate gale is expected at first from an easterly direction."

Fig. No. 2—This signal indicates "moderate gale is expected at first from a westerly direction."

Fig. No. 3—This signal indicates "fresh to heavy gale is expected at first from an easterly direction."

Fig. No. 4—This signal indicates "fresh to heavy gale is expected at first from a westerly direction."

The Cone, when hoisted by itself, indicates that is is expected that the wind will attain a velocity of 30 miles an hour, but will not exceed 40 miles; and it is not intended that an ordinarily well found vessel should stay in port, but simply as a warning to mariners that strong winds are expected from the quarter indicated.

The Drum will always be hoisted when the velocity of the wind is expected to exceed 40 miles an hour.

The night signal corresponding to Nos. 1 and 3, is two white lanterns hanging perpendicularly.

Night signal corresponding to Nos. 2 and 4, is two white lanterns hanging horizontally.

Note 1—Mariners will be able to obtain further information from Storm Signal Agents, or by consulting the daily probabilities.

Note 2—Mariners must always bear in mind that the storm signals are merely cautionary, and do not necessarily mean that a storm will occur at the place where the signal is displayed, but that one is expected either there or within such a distance that vessels leaving port would be liable to be caught in it.

MAPS AND LOG BOOKS

OF ALL KINDS SUPPLIED BY

J. & A. McMILLAN, St. John, N. B.

McMILLAN'S BLANK BOOKS ARE THE BEST AND MOST DURABLE.

McMILLAN'S BINDERY is the MOST COMPLETE in the Maritime Provinces.

PRICE AND SHAW

222, 224, 226 & 228 MAIN STREET,

ST. JOHN, N. B.

Carriages and Sleighs!

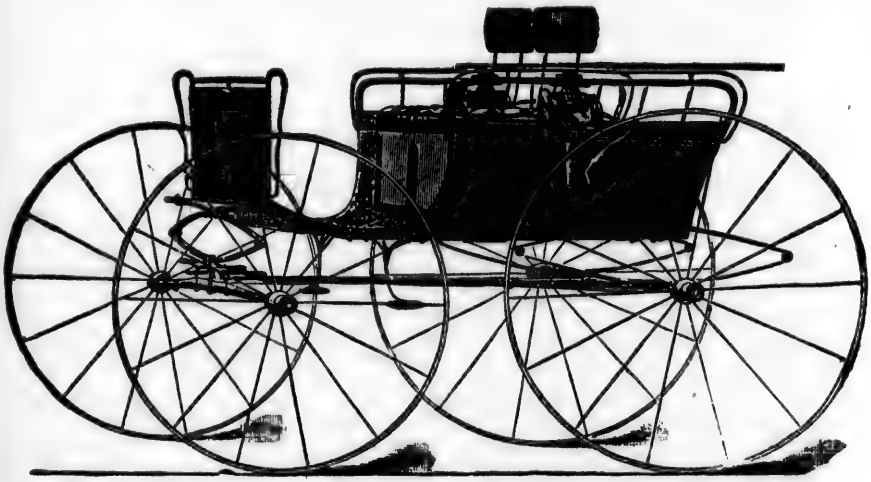

This Carriage can be used for facing front or Back to Back

Carriages and Sleighs of latest design always in stock. Write for Catalogue and Prices to

PRICE & SHAW.

J. & A. McMILLAN PUBLISH SCHOOL BOOKS.

Railroad and Steamboat Printing a Special Feature at J. & A. McMILLAN'S.

COUNTY OF SUNBURY.

Shiretown—Oromocto.

Judge of the County Court—James Steadman; Clerk, Chas E Duffy.

Commissioners of Parish Court—S H Estabrooks, Burton; Wm H Harrison, Sheffield; W H Steeves, Lincoln; Thos E Smith, Blissville; Thos L Alexander, Gladstone; J E Miller, sr, Northfield; James S Raymond, Maugerville.

Clerk of the Circuits—Chas E Duffy.

High Sheriff—James Holden.

Clerk of the Peace—Chas E Duffy.

Judge of Probate—George L Brown.

Registrar of Deeds and Wills and of Probates—S H Estabrooks; Deputy, Emma E Estabrooks.

Issuer of Marriage Licenses—Moses H Coburn.

Registrar of Births, Deaths and Marriages—Emma E Estabrooks.

Commissioners for taking Affidavits and Bail—Moses H Coburn, Sheffield; Chas J Bailey, Fredericton Junction; Jas S White, Oromocto; S H Estabrooks, Burton; Chas J Burpee, Sheffield.

Coroners—Gehardus Clowes, Moses H Coburn, John R Seely, Henry Rees, Albert Ferguson, H B Mitchell, Thomas P Taylor, David W Hartt, Thomas H Kelly, George A Perley, George F Grass and Henry Webb.

Auctioneers—Hon Archibald Harrison, George A Perley and Jas S White.

Game Warden—Chas I Burpee, Sheffield.

Labor Act Commissioners—Newton Burpee, Sheffield; Jas Fowler, Robert Harper, F E Biddiscombe, jr, Northfield; John Miles, Maugerville; Robert Hughes, Lincoln and Burton; Thomas Smith, Blissville; Charles Tracey, Gladstone; Jas Tracey, Brown Ridge Road.

Commissioners Free Grants Crown Lands—Fred Duplissey, Blissville; Henry Webb, Tracey Station.

Time of holding Circuit Court—Second Tuesday in May, and third Tuesday in October.

Time for holding County Courts—Third Tuesday in January and June, and on the Wednesday next after the second Tuesday in October.

Board of Health—See page 108.

County Council, 1894-95.

Blissville—W Y Hoyt and Ford C Taylor.
Gladstone—Wesley D Nason and Jeremiah Tracy.
Lincoln—Albrey Grass and H B Mitchell.
Burton—George Armstrong and Fred Babbitt.
Maugerville—George F Banks and George A Perley.
Sheffield—Thomas P Taylor and Charles J Burpee.
Northfield—James Powers and Wm Egars.

Census Returns, 1891.

Blissville	764	Maugerville	475
Burton	1,455	Northfield	603
Gladstone	911	Sheffield	713
Lincoln	840	Total	5,761

PAPER RULING A SPECIALTY AT McMILLAN'S BINDERY, ST. JOHN.

J. & A. McMILLAN PUBLISH SCHOOL BOOKS.

COUNTY OF VICTORIA.

Shiretown—Andover.

Judge of the County Court—Jas G Stevens; Clerk, W Fred Kerston.
Clerk of the Circuits—W Fred Kerston.
Commissioner for Parish Courts—James A Armstrong and E R Howard, Andover; John Ryan, Gordon; John McDougall, Lorne; C W S Barker and P G Fraser, Grand Falls; A Brymer, Perth.
Police Magistrate for Parishes of Andover and Perth—Neil McQuarrie.
Sheriff—James Tibbits; Deputy Sheriff, J J Kupkey.
Keeper of the Rolls and Clerk of the Peace—T J Carter.
Judge of Probate—W Fred Kerston.
Registrar of Probates—James Tibbits.
Registrar of Deeds and Wills—Harry H Tibbits.
Deputy Registrar—H W Beveridge.
Commissioners for taking Special Bail—Adam Beveridge, John Costigan.
Issuers of Marriage Licenses—Wm Everett, G L Kelly, Benjamin Kilburn and A R Hallett.
Commissioner under Imprisonment and Examination of Debtors' Act—Alex Straton.
Commissioners for taking Affidavits in the Supreme Court—John Costigan, W Fred Kerston, Alex Straton, P G Fraser, John C McCluskey, Adam J Beveridge, Thos Lawson and T J Carter.
Divisional Registrar of Births, Marriages and Deaths—James Tibbits.
Game Warden—Martin Stafford.
Board of Valuators—James P Kelly, John Ryan and Alex Straton.
Coroners—George W Murphy, Leonard W Wilson and John W Tapley.
Collector of Customs—Hugh F Taylor and George A Bedell.
Preventive Officers—O B Baird and E Howard.
School Trustees—Andover, S P White, T Lawson and Abraham Kupkey; A E Kupey, Secretary.
Revising Officer for the Electoral District of Victoria—B R Plant.
Crown Land Surveyors—A E Hanson and W B Hoyt, Andover.
Labor Act Commissioners—Geo Baird, Andover; John McCluskey, Grand Falls; Benjamin Kilburn, Perth; John Smith, Gordon; Jas Jenkins, Lorne; Daniel E Watson, Drummond.
Commissioners Free Grants Crown Lands—Thos Cumming, Kintore; Edward Abilgaarde, New Denmark; Thomas Knowles and Simon Leonard, Birch Ridge; John Smith, Three Brooks; Wm McPhail, Stonehaven; John Walker, Tilley.
Board of Health—See page 108.

County Council.

Warden—James E Porter.
Secretary-Treasurer—James Tibbits.
Auditor—E H Hoyt.
Andover—W E Spike and James E Porter.
Perth—Albert Brymer and Andrew Davidson.
Grand Falls—L W Wilson and C Mulherron.
Drummond—Joseph Leclair and Geo W Day.
Gordon—J F Tweedale and John Ryan.
Lorne—John Barker and J W Tapley.

Railroad and Steamboat Printing a Special Feature at J. & A. McMILLAN'S.

McMILLAN'S BLANK BOOKS ARE THE BEST AND MOST DURABLE.

Census Returns, 1891.

Andover	1,242	Grand Falls	1,596
Drummond	2,022	Lorne	309
Gordon	743	Perth	1,792
Total			7,704.

COUNTY OF WESTMORLAND.

Shiretown—Dorchester.

Judge of the County Court—Hon W Wilberforce Wells; Clerk, W Hazen Chapman, Dorchester; Crier, Capt Silas Cole.

Judge of Probates—F W Emmerson, LL B, Petitcodiac.

Registrar of Births, Marriages and Deaths—F A McCully, Moncton.

Commissioners of Parish Civil Courts, and Stipendiary Justices—Fred W Emmerson, Petitcodiac; Narcisse D LeBlanc, Shediac; Walter Cahill, Sackville.

Commissioner of City of Moncton Civil Court and Police Magistrate—Jacob Wortman.

Justice of the City of Moncton Civil Court—James Kay.

Commissioners of Parish Civil Court—W Hazen Chapman, Maximilian F Richard, Dorchester; W F George, Sackville; Geo Chapman, Salisbury; Amasa Tingley, Wm Chapel Silliker, Westmorland; John Riley, Adam Simpson, Botsford; W B Deacon, Shediac; Moncton, Amasa Killam.

Clerk of the Circuit—Albert J Chapman.

High Sheriff—Angus McQueen.

Clerk of the Peace and Keeper of the Rolls, and Registrar of Probates—Chas E Knapp.

Stipendiary and Police Magistrate for the Parish of Westmorland—Charles A Read.

Registrar of Deeds and Wills—Wm Backhouse; Deputy Registrar, W Frank Tait.

Coroners—J W Chapman, Geo W Chandler, E T Gaudet, M D, Thomas A LeBlanc, Edward P Doherty, M D, Dorchester; Jacob Wortman, Charles Somers, Clement Burke, Moncton; Robert Bell, John Baird, Sackville; G R Dixon, Edward C Gooden, Westmorland; Wm Dobson, Botsford; J C Price, Nelson G Trites, Roland F Keith, Salisbury; C W Smith, Shediac.

Commissioners for taking Affidavits in the Supreme Court—E Cogswell, Sackville; W B Deacon, E J Smith, Shediac; A L Wright, W W Price, Salisbury; John McKenzie, Moncton; Martin Freeman, Point de Bute, and all the Attorneys in the County.

Commissioners for taking Special Bail in the Supreme Court—Edward Cogswell, Walter Cahill, Wm Backhouse, Sackville; Wm B Deacon, Shediac, and the Judge of the County Court in the County.

Notaries Public—See Barristers and Attorneys.

Vendor of Law Stamps—Harris W Masters.

Commissioners for taking Examination of Debtors—F A McCully, Moncton; Chas E Knapp, Dorchester.

Issuers of Marriage Licenses—S W Tingley, Dorchester; R A Borden, David Grant, Arthur Robinson, Moncton; R B Weldon, G M Blakney, Chas A Keith, Salisbury; George Dobson, Rufus Oulton, Botsford; Elisha Tingley, Sackville; Abraham Steeves.

McMILLAN'S BINDERY is the MOST COMPLETE in the Maritime Provinces.

ALL KINDS OF LEGAL PRINTING AT J. & A. McMILLAN'S.

Game Warden—Chas R Oulton.

Crown Land Surveyors—C E Lund, Sackville; John W Patterson, Salisbury; A McN Russell, Moncton.

Labor Act Commissioners—J A McDougall, Shediac; C E Lund, Botsford, Westmorland, Sackville and Dorchester; A McN Russel, Moncton.

Meetings of Council—First Tnesday in January and first Tuesday in July.

Board of Health—See page 108.

City of Moncton.

Mayor—F W Sumner.

Aldermen-at-Large—Samuel Winter and James Doyle.

Councillors—Ward 1, F W Givan and Jas Flanagan; Ward 2, Geo Seamans and Harvey Atkinson; Ward 3, H H Ayer and J S Magee.

Municipality of Westmorland.

Warden—E Kay. Secretary—S Edgar Wilson. Treasurer—Hon A D Richard.

Salisbury—Early Kay and S C Alward.

Moncton—Thos Hennesy and John Kelly.

Shediac—E J Smith and A T LeBlanc.

Dorchester—Wm Hickman and Dr E T Gaudet.

Sackville—Amos Ogden and Nathan Lowerison.

Westmorland—Amos Trueman and Geo C Copp.

Botsford—P Riley and Wm Peacock.

Census Returns, 1891.

Botsford	4,150	Moncton (parish)	5,165	Shediac	6,217
Dorchester	6,358	Sackville	4,984	Westmorland	2,168
Moncton (city)	8,765	Salisbury	3,677	Total	41,484

COUNTY OF YORK.

Shiretown—Fredericton.

Judge of the County Court—James Steadman; Clerk, J H Barry.

Commissioners of Parish Civil Courts—A E Cliff and George McEwen, Kingsclear; Joseph Porter and E D Estabrooks, Prince William; John F Petty, Wm Murray and Thomas Robinson, Manners-Sutton; Jesse Christie, Whitfield Estey and Thomas Morris, Bright; John L Fletcher and Geo S Peters, St Marys; Jarvis Law and Peter Girdwood, Canterbury; Wm Whitehead and John E Casey, Dumfries; Adam Sharp and A C Whitehead, Queensbury; Lewis Fisher, New Maryland; Edward Spiers, Stanley; Edward Pidgeon and John Pugh, Douglas; W M McGeorge and J E Pomeroy, North Lake; Thomas W Purvis and George W Brown, Southampton; Joseph Porter, Prince William.

High Sheriff—A A Sterling; Deputy Sheriff, John B Hawthorne.

Clerk of the Peace—H B Rainsford.

Surrogate and Judge of Probates—Francis A H Straton.

Registrar of Probates—J H Barry.

Registrar of Deeds and Wills—Abraham D Yerxa; Deputy, Elijah B Yerxa.

Jailer—John B Hawthorne.

Crown Land Surveyor—Peter Wood, Tweedside.

McMILLAN'S BLANK BOOKS ARE THE BEST AND MOST DURABLE.

J. & A. McMILLAN SUPPLY WEDDING INVITATIONS IN LATEST STYLES.

Issuers of Marriage Licenses—Alex Bennett, David Glendenning, E Hanson, Wm Brown, T L Earle, James Surin, Geo Pelton and Chas G Main.

Coroners—Geo H Vanwart, David Little, John Fletcher, Edward D Estabrooks, Charles McGibbons, Charles F Hoben, Alex Hay, Geo N Howland, Charles E Dow, David Moore, M D, Alfred Rowley, Rankine D Brooks, John B Grant, Jesse Baker, David Bartlett, Benjamin Coburn, M D, Odbur Dunphy, David L Grant, Wilmot Guiou, James Kennedy, Patrick Lockhart, John Marshall, James K Pinder, Samuel Watts, Henry C Warneford, G E Coulthard, M D, Abraham Bennett, Barnett M Mullin, M D, Theodore C Brown, Wm McKeen, Alex Kay, Leonard Miller.

Labor Act Commissioners—Samuel K Nason, New Maryland; John Taylor, Manners-Sutton; Jos McCutcheon, Prince William; George F A Jamieson, Canterbury; Henry Burtt, Bright and Douglas; Dennis Connolly, Dumfries; John L Foster, North Lake; Thomas W Purvis, Southampton; John A Munro, St Marys and Stanley; John B Grant, Southampton; Chas Wright, Canterbury; Chas R Cropley, North Lake; Henry Burtt, Bright and Douglas.

Commissioner Free Grants Crown Lands—Timothy W Smith, Millville.

Commissioners for taking Affidavits in the Supreme Court—The several Attorneys practicing in the County.

Commissioner under Garnishee Act, cap. 43, Consolidated Statutes—John L Marsh.

Licensed Vendors of Liquors in the City of Fredericton, under cap. 99 of the Canada Temperance Act—Geo C Hunt and John M Wiley; for Manners-Sutton, John T Petty.

Game Wardens—Bright, Alfred Jewett; Canterbury, Abraham Hillman; Douglas, none; Dumfries, none; Kingslear, Tobias Burgoyne, Patrick Lucy, David Essance; Manners-Sutton, Timothy Stack, James Coburn; New Maryland, Wm H McKnight, Dunbar D Nasson; North Patterson, Andrew Howe, Samuel McIntyre; Prince William, none; Queensbury (west), Moses Fleming; Queensbury (east), David McGrath; St Mary, Southampton and Stanley, none.

Board of Health—See page 108.

Municipal Council.

Warden—John McKeen. Secretary-Treasurer—John Black. Auditor—Jas W McCready. Division Registrar—H B Rainsford.

Bright—John McKean and Spencer Inch; Canterbury, Jamieson and Carr; Douglas, Wm Kinghorn and W Harvey Lawrence; Dumfries, John Scott and Thomas Simmons; Kingsclear, John C Murray and A E Cliff; Manners-Sutton, Robert Thompson and John Mowatt; New Maryland, David M Fisher and Absalom A Nason; North Lake, Geo S Inch and David Cropley; Prince William, Wm W Graham and Archie McMullin; Queensbury, Alanson McNally and Jno W Hallet; St Marys, Alex Heron and Calvin L Estabrooks; Southampton, Jas K Pinder and Patrick Lockhart; Stanley, Donald Fullerton and James Boies; McAdam, Geo T Baskin and J W Hoyt.

Corporation of Fredericton.

Mayor, Harry Beckwith; City Clerk, Chas W Beckwith; City Auditor, Jas F McMurray; City Treasurer, John Moore; Market Clerk, Samuel Cook; Wharfinger, Richard A Estey.

Aldermen—Wellington Ward, John McPherson and Wm H Anderson; St Ann's Ward, George Gillman and Elijah Estabrooks; Carleton Ward, Patrick Farrell and G N Golding; Kings Ward, Wm Rosborough and Geo N Babbitt; Queens Ward, L C Macnutt and John Moore.

PAPER RULING A SPECIALTY AT McMILLAN'S BINDERY, ST. JOHN.

McMILLAN'S PEN DEPARTMENT CONTAINS GOODS FROM ALL MAKERS.

City Marshal—James Roberts.

Fire Department—Andrew Lipsett, Chief Engineer, Geo Hatt, jr, Assistant Chief Engineer; John McLauchlin, Foreman No 1 Hose Company; George Ross, Foreman No 2 Central Hose Company; Harry Rutter, Foreman No 4 Hose Company; Geo Clark, Foreman No 5 Hose Company; John B Hawthorne, Foreman Hook and Ladder and Protection Company.

Alms House Commissioner—Geo Hatt; Keeper, A D Thomas.

Manager City Hall—Chas W Beckwith.

Janitor City Hall—G Sisson; Collector of Licenses, James Roberts.

Road Commissioner—Wm McKay.

Assessors—Wm J Crewdson, Principal; John Richards and David Barker, Assistants.

Revisors—Aldermen Anderson, Farrell, Gillman and Moore.

Police Department—John L Marsh, Police Magistrate; John Richards, Sitting Magistrate.

Police—Paul Phillips, Sergeant; C Wright and John O'Neil, Policemen.

Water Department—Alderman Moore, Chairman; Aldermen Golding and Estabrooks.

Water Superintendent—Alexander Burchill.

Engineers of Water Works Engine—John Taylor and Malcolm Ross.

School Board—A F Randolph, Chairman; Dr Coulthard and Julius L Inches (appointed by Government); A A Sterling, James T Sharkey, Wesley Vanwart and J J Weddall (appointed by City Council); Secretary, Chas A Sampson; Messenger, James Hamilton.

Board of Trade—Jas S Neil, President; W Lemont, J T Clarke, H H Pitts, C F Chestnut, J J Weddall, G W Hodge, A H F Randolph, F E Edgecombe, J W McCready.

Game Warden—Frank Bird.

Board of Health—See page 108.

York County Medical Society.

President, D R Moore, M D, Stanley; Vice-President, G E Coulthard, M D, Fredericton; Secretary-Treasurer, G C Vanwart, M D, Fredericton; Executive Committee, Doctors J C Mott, Prince William; R McLearn, J Z Currie and G H Coburn, Fredericton; Audit Committee, Doctors J W Bridges and W C Crocket, Fredericton.

This Society meets on the fourth Thursday of each month, in the Consulting Room of Victoria Hospital.

Census Returns, 1891.

Bright	1,661	New Maryland	409
Canterbury	2,297	North Lake	755
Douglas	2,880	Prince William	1,398
Dumfries	689	Queensbury	1,540
Kingsclear	1,746	St Marys	3,354
Manners-Sutton	1,693	Southampton	2,310
Marysville (town)	1,339	Stanley	2,406

FREDERICTON.

Carleton Ward	1,621	St. Ann's Ward	1,588
Kings Ward	1,074	Wellington Ward	832
Queens Ward	1,387	Total	6,502

Total ..... 30,979.

Railroad and Steamboat Printing a Special Feature at J. & A. McMILLAN'S.

EMBOSSING NEATLY EXECUTED AT J. & A. McMILLAN'S, ST. JOHN.

RAILWAYS.

Intercolonial Railway—Miles Operated, 1,144.

C Schreiber, C M G, Deputy Minister and Chief Engineer of Railways and Canals, Ottawa, Ont.

General Officers, resident at Moncton, N B—D Pottinger, General Manager; P S Archibald, Chief Engineer; F R F Brown, Mechanical Superintendent; Thomas Williams, Chief Accountant and Treasurer; J J Wallace, General Freight Agent; John M Lyons, General Passenger and Ticket Agent; T V Cooke, General Storekeeper.

District Superintendents—James E Price, Halifax and St John District, Truro, N S; F D Laurie, Sydney and Oxford District, New Glasgow, N S; J J Wallace, Moncton and Ste Flavie District, Campbellton, N B; A R McDonald, Quebec and Ste Flavie District, Riviere du Loup, P Q.

Canadian Pacific Railway.

(Atlantic Division.)

H P Timmerman, General Superintendent, St John; E Tiffin, General Freight Agent, St John; C E McPherson, Asst General Passenger Agent, St John; Alfred Seely, Local Treasurer, St John; J H Van Zile, Superintendent, Brownville Junction, Me; John Stewart, Superintendent, Woodstock; J H Barber, Engineer, St John; M J Spaulding, Acting Master Mechanic, McAdam Junction. Miles operated, 655.

New Brunswick Railway Company.

(Leased to Canadian Pacific Railway.)

Robert Meighen, President; J Kennedy Tod, Vice-President; Alfred Seely, Secretary and Treasurer; W T Whitehead, Land Agent. Directors—Samuel Thorne, John S Kennedy, J Kennedy Tod, Hon H O Northcote, D Willis James, Sir Donald A Smith, E R Burpee, Charles W Weldon, John McMillan, Robert Meighen, John Turnbull.

Shore Line Railway.

St John to St Stephen, 82 miles. Richard J Cross, New York, President; Hugh H McLean, Vice-President and Managing Director, St John, N B; Frank J McPeake, Superintendent. Directors—Hon Russell Sage, Richard J Cross, Giles E Taintor, Sidney Shepherd, Horace M Ruggles, Frank Todd, Hugh H McLean.

Elgin, Petitcodiac & Havelock Railway.

26½ miles. Hon Thos R Jones, Receiver; J Gillis Jones, Manager.

Prince Edward Island Railway.

D Pottinger, General Manager Canadian Government Railways, Moncton, N B; Alex McDonald, Superintendent; H W Anderson, Foreman Mechanical Department; J J Chappelle, Storekeeper and Mechanical Accountant; H S Coffin, Car Foreman. Head Offices: Charlottetown. Distances: Charlottetown to Tignish, 117 miles; Charlottetown to Souris, 60 miles; Charlottetown to Georgetown, 46 miles; Charlottetown to Cape Traverse, 44 miles. Total mileage, 210.

JOB PRINTING ARTISTICALLY EXECUTED AT J. & A. McMILLAN'S.

DAVID CONNELL, LIVERY STABLES, [illegible] and 47 WATERLOO STREET.

The Salisbury and Harvey Railway Company.

(Formerly Albert Railway.)

Salisbury to Hillsboro, 24 miles, and to Harvey 48 miles. Connections made with I C R at Salisbury, east and west. A Sherwood, Manager.

Caraquet Railway.

From Gloucester to Shippegan, 70 miles. Kennedy F Burns, President and Manager; John Sivewright, Secretary-Treasurer; K F Burns, G M Duncan, M D, Jacob White, Joseph Poirier, G C Sutherland, Wm Walsh, Thos Ahier, Directors.

Canada Eastern Railway.

Fredericton to Chatham, 119 miles; Blackville to Indiantown, 9 miles. Alexander Gibson, General Manager, Gibson.

Buctouche & Moncton Railway.

31¾ miles long. E G Evans, Receiver and Manager. Office, Hampton Station. Dr L G De Bertram, President; C N Skinner, John C Harris, John McKee, F J Merritt, J F Anderson, C C Barr, Directors.

Albert Southern Railway.

17½ miles long. W W Wells, President; W A Trueman, Secretary-Treasurer and Manager. The road was opened for traffic June 15th, 1892.

Kent Northern Railway.

Richibucto, via Kingston, to Kent Junction, connecting with Intercolonial Railway. Length of line, 27 miles.

Central Railway.

Northern Division—Norton to Chipman, 44⅜ miles. Southern Division—Hampton to Quaco, 30 miles. Office, Hampton Station; E G Evans, Superintendent and Treasurer.

St. John Valley and Riviere Du Loup Railway Co.

Directors—Messrs George F Baird, W H Thorne, James Manchester, H D Troop, James Holly. George F Baird, President; Chas A Palmer, Honorary Secretary; David Russell, Secretary.

St. Louis Railway.

Richibucto to St Louis. Length of line, 7 miles. Wilmot Brown, Manager.

BANKS.

Bank Holidays.

Ontario, New Brunswick and Nova Scotia—New Year's Day, Good Friday, Easter Monday, Queen's Birthday, Dominion Day, Labor Day and Christmas Day.

Quebec—New Year's Day, Epiphany, Annunciation, Good Friday, Ascension, Corpus Christi, St Peter's and St Paul's, All Saints, Conception, Christmas Day, Queen's Birthday, Labor Day, Dominion Day.

Also, throughout the Dominion, any day appointed by proclamation for a general Fast or Thanksgiving Day.

McMILLAN'S BINDERY is the MOST COMPLETE in the Maritime Provinces.

HORSES and CARRIAGES ON HIRE, DAVID CONNELL, WATERLOO STREET.

Bank of British North America.

Incorporated by Royal Charter. Paid-up Capital, £1,000,000 Stg. Reserve Fund, £265,000 Stg.

St John Branch—H A Harvey, Manager; G Bentley Gerrard, Accountant; Thos Kirkwood, Teller; G H Winter, T E G Armstrong, J H Mercer, A B Chapman, Jno Macdonald, James J Kaye Allison, Clerks; W Maber, Messenger.

Fredericton—Jeremy Taylor, Manager; O H Sharpe, L W Bailey, jr, J Winslow, Clerks.

Bank of Montreal.

Capital, $12,000,000. Reserve, $6,000,000. Head Office, Montreal.

Sir Donald A Smith, President; E S Clouston, General Manager; A Lang, Assistant General Manager.

St John Branch—E C Jones, Manager; M S L Richey, Accountant. Staff—A Buehan, F H J Ruel, O R Campbell, C A Lawford, P G W H Harvey, F M Maunsell, F J McDonald, W B Winslow, W A Boyd, W C Hazen, W K McKean; J L Wilson, Messenger.

Discount Days—Every week day.

Branches and Agencies in the Maritime Provinces—Moncton, F J Hunter, Manager; Chatham, F E Winslow, Manager; Halifax, N S, F M Cotton, Manager.

The Bank of New Brunswick.

Capital, $500,000. Rest, $525,000.

Directors—Hon J D Lewin, President; W W Turnbull, Vice-President; S Jones, James Manchester and C F Woodman.

G A Schofield, Manager; J Clawson, Cashier; B C B Boyd, Accountant; S Girvan, J M Dick and A McDonald, Tellers; G L Robinson and W S Thomas, Ledger Keepers; C H Lee, Corresponding Clerk; G W Daniel and W E Foster, Discount Clerks; R Dole, H E Hall, P G Hall, F B Schofield, R R Fairweather, R E Smith, Clerks; Wm Pattison, Janitor; A S Pattison, Messenger.

Directors' Meetings—Tuesdays and Fridays.

Bank of Nova Scotia.

Incorporated 1832. Capital paid up, $1,500,000. Reserve Fund, $1,200,000.

Directors—John Doull, President; Adam Burns, Vice-President; Jarius Hart, John Y Payzant and R B Seeton.

Cashier—Thomas Fyshe.

Branches in Nova Scotia—Amherst, Bridgetown, Kentville, North Sydney, Annapolis, Digby, Liverpool, Pictou, New Glasgow, Yarmouth, Stellarton, Oxford, Westville.

Branches in New Brunswick—St John, Moncton, Woodstock, Newcastle, Chatham, Campbellton, Fredericton, Sussex, St Stephen and St Andrews.

Branches in P E Island—Charlottetown and Summerside.

Agency in United States—Chicago.

Agency in Montreal, P Q.

Agency in West Indies—Kingston, Jamaica.

People's Bank of New Brunswick, Fredericton.

A F Randolph, President; A H F Randolph, Vice-President; J W Spurden, Cashier; D Lee Babbitt, Accountant; W B Coulthard, Teller; A R Tibbits, Discount Clerk; D Richards, Messenger.

JOB PRINTING ARTISTICALLY EXECUTED AT J. & A. McMILLAN'S.

BOARDING, HACK and LIVERY STABLES, 45 and 47 WATERLOO STREET.

Halifax Banking Company.

Established 1825. Incorporated 1872. Paid-up Capital, $500,000. Authorized Capital, $1,000,000. Reserve Fund, $250,000. Head Office, Halifax, N S. Directors—Robie Uniacke, President; L J Morton, Vice-President; C W Anderson, F D Corbett, James Thomson. Agencies in New Brunswick—Sackville and St John. Agencies in Nova Scotia—Amherst, Antigonish, Barrington, Lockeport, Lunenburg, New Glasgow, Parrsboro, Springhill, Truro, Windsor and Canning.

St. Stephen's Bank.

Capital, $200,000. Surplus, $40,000. Directors—Frank Todd, President; J D Chipman, Vice-President; E H Balkham. J F Grant, Cashier; J T Whitlock, Accountant; W L Grant, Teller.

GAME LAWS.

Summary of the Game Laws of the Province of New Brunswick.

MOOSE, CARIBOU OR DEER.

Passed April 15, 1893.—No person shall hunt, take, kill, wound or destroy, within this Province, any Moose, Caribou or Deer, between the fifteenth day of January and the thirtieth day of September in each and every year, under a penalty not exceeding $200.

No one person shall, during the time hereby allowed for killing, hunting or taking Moose, Caribou or Deer, in any one year or season, kill or take more than two Moose, three Caribou, or three Deer, and no number of persons forming a hunting party of three or more, shall, in any one season, kill more than one Moose, two Caribou, or two Deer, for each member of such hunting party, exclusive of guides, under a penalty of from $20 to $40.

No person shall at any time or season hereafter, hunt, take, kill, wound or destroy any Cow Moose within this Province, under a penalty of from $100 to $200.

No person shall hereafter, at any time or season, hunt, chase, pursue, wound, take, kill or destroy any Moose, Caribou or Deer, with a dog or dogs, save as may be necessary to expel such Moose, Caribou and Deer from or out of any cultivated fields, under a penalty of $50. It shall be lawful for any person to kill or destroy any dog or dogs found hunting, pursuing, chasing or destroying Moose, Caribou or Deer.

MINK, OTTER, FISHER, BEAVER OR SABLE.

No person shall take, kill, wound, trap or destroy any Mink, Otter, Fisher, Beaver or Sable, between the first day of May and the first day of September following in any year, under a penalty not exceeding $20.

MUSKRAT.

No person in the Counties of Sunbury and Queens shall take, kill, wound, trap or destroy any Muskrat between the tenth day of June and the tenth day of March following in any year, under a penalty of $5.

J. & A. McMILLAN PUBLISH ARCHER'S SHORT HISTORY OF CANADA.

HORSES BOARDED ON REASONABLE TERMS. DAVID CONNELL.

PARTRIDGE.

No person shall hunt, take, shoot, kill or destroy any Partridge, between the first day of December and the twentieth day of September in the year following; nor any Woodcock or Snipe between the first day of December and the twentieth day of September in the year following, under a penalty of $10.

BLACK DUCK, WOOD-DUCK OR TEAL.

No person shall at any time, within any of the Counties of this Province bordering upon the Bay of Fundy, and the Counties intersected by the River St. John, between the first day of January and the first day of September in any year, or within any of the other Counties of the Province between the fifteenth day of May and the first day of September, hunt, take, shoot, wound, kill or destroy any Wild Black Duck, Wood-duck or teal, nor destroy the nests or eggs thereof, nor remove the same, under a penalty of $10.

It is unlawful for any person to buy or sell, or offer for sale, the carcass, or portion thereof, or the green hide or pelt of any animal or bird, or the nests of eggs thereof, at any time during close season.

DUCKS, GEESE, BRANT, OR OTHER WILD FOWL OF THE GAME KIND.

To catch with a net, or kill with any device or instrument known as a punt-gun or swivel, any Wild Duck, Wild Goose, Brant or other wild fowl of the game kind; nor use any artificial lights at night for the capture or destruction of any such birds, under a penalty of $40.

Any person who shall set any net for the purpose of catching any of the birds in the next preceding section mentioned, shall be liable to a penalty of $20.

THE KILLING OF ROBINS, SWALLOWS

And other small birds of song, and the shooting, wounding, killing or destroying of Sea Gulls, within the Parish of Grand Manan, or the trapping, snaring, or taking alive of any of the birds referred to, or the taking or removing of the nests or eggs of any such bird shall be unlawful; penalty, $5 for each offence.

Birds or animals may be killed for preservation as specimens of natural history or for scientific investigation, a special license first being obtained for that purpose from the Surveyor General.

No person shall shoot, hunt, take, kill, wound or destroy any of the birds or animals referred to in this Act, nor any bird or animal of the game kind, on the Sabbath or Lord's day, under a penalty of $50.

HOW FINES AND PENALTIES SHALL BE ENFORCED.

Fines and penalties shall be paid as follows: One-half to the informer and the other half to the commissioner or warden or deputy warden prosecuting; but if the prosecutor be any person other than a commissioner, warden or deputy warden, then such other or second half shall be paid to the chief game commissioner.

The warden or his deputy, or either of them, are authorized to seize all carcasses, or any part thereof, all hides, pelts or traps found in the possession of any person contrary to law, and shall forthwith proceed before a justice of the peace, who will deal with the case as prescribed in Section 12, Act 41 Vic., Chap. 45.

If the owner of the property seized be not known, the warden or his deputy shall proceed, as directed in section 13 of the same Act, before a justice of the peace.

EMBOSSING NEATLY EXECUTED AT J. & A. McMILLAN'S, ST. JOHN.

McMILLAN'S PEN DEPARTMENT CONTAINS GOODS FROM ALL MAKERS.

The Murphy Gold Cure Institute

MOUNT PLEASANT,

ST. JOHN, N. B.

For the Treatment and Cure of Drunkenness, the Morphine & Tobacco Habits.

The Murphy Institutes are the only establishments of the kind in the world approved and supported by legislative enactment.

References to leading physicians and gentlemen in all parts of Canada and the United States.

Correspondence strictly confidential.

Address: CARROLL RYAN, MANAGER.

A search warrant can be obtained on application, under oath, of any stipendiary magistrate, police magistrate, justice or justices, whenever any person has reason to suspect, and does suspect, that moose, caribou or deer hides, or any portion of the carcass of a moose, caribou or deer, during the close season, are concealed on the premises of any person, and if found, the same may be seized and dealt with as directed in section 12.

Any net set or placed for the purpose of taking or catching any Wild Duck or other game bird may be seized by any person, and the same shall be destroyed, under the conditions of section 18.

E. J. WETMORE,
Chief Game Commissioner.

Game Wardens for New Brunswick.

Charles S Turner, Upper New Horton, Albert County; P Corbett, Johnville, Carleton County; W F Todd, Milltown, Charlotte County; Henry Bishop, Bathurst, Gloucester County; Henry Birchie, Buctouche, Kent County; O R Arnold, Sussex, Kings County; Joseph Martin, Edmundston, Madawaska County; William Wyse, Chatham, Northumberland County; H O Branscombe, Cumberland Bay, Queens County; John S Bassett, River Charlo, Restigouche County; Charles I Burpee, Sheffield, Sunbury County; Martin Stafford, Victoria County; Charles R Oulton, Little Shemogue, Westmorland County; Frank Bird, Upper Keswick, York County; L B Knight, Musquash, St John County.

Synopsis of the Fishery Laws of the Dominion of Canada as Regards Salmon and Trout.

Net fishing of any kind is prohibited in public waters, except under leases or license from the Department of Fisheries.

The size of nets is regulated so as to prevent the killing of young fish. Nets cannot be set or seines used so as to bar channels or bays.

The netting of trout is prohibited. A general weekly close time is provided, in addition to special close-seasons. Salmon nets must be raised from 6 p. m. on Saturday to 6 a. m. on Monday, and angling for salmon is prohibited from 9 p. m. on Saturday to 6 a. m. on Monday. Close time for "fly-fishing" for salmon begins 15th August.

J. & A. McMILLAN PUBLISH SCHOOL BOOKS.

J. & A. McMILLAN SUPPLY WEDDING INVITATIONS IN LATEST STYLES.

The use of explosive or poisonous substances for catching or killing fish is illegal.

[Notice has been given that a standard regulation salmon net will be established and adopted by the Department of Fisheries, to come into use in the year 1891, and therefore no other net will be sanctioned for the capture of salmon in any of the waters of the Bay Chaleur or elsewhere.]

TABLE OF OPEN SEASONS FOR FISH IN NEW BRUNSWICK.

Kinds of Fish.	*Open Season.*
Bass, angling with hook and line is permitted at all times of the year.	
Speckled Trout (*Salvelinus fontinalis*)	From Apr. 1 to Sept. 15.
Lake Trout, or Land-locked Salmon	From May 1 to Sept 15.
Salmon, netting	From Mar. 1 to Aug. 15.
Salmon, angling	From Feb. 1 to Aug. 15.
Lobsters	From Jan. 1 to July 1.
Oysters	From Sept. 15 to June 1.
Sturgeon	From May 1 to Sept. 1.

HOSPITALS AND ASYLUMS.

General Public Hospital.

Commissioners—Wm Bayard, M D, President; Robt W Crookshank, Vice-President; M W Maher, Thos Walker, M D, A Chipman Smith, George A Hetherington, M D, W C R Allan, John McGoldrick, John Berryman, M D; I Olive Thomas, Secretary; W A Christie, M D, Resident Physician and Superintendent; Eliza P Hegan, Matron.

Physicians—Alban F Emery, M D, Murray McLaren, M D, James Christie, M D, Walter W White, M D, Wm Christie, M D, T D Walker, M D.

Consulting Physicians—Thomas Walker, M D, J D White, M D.

Oculists—M F Bruce, M D, H D Fritz, M D.

Pathologist—G A Hetherington, M D.

Dentist—Robt J Robertson, D D S.

Victoria Hospital (Fredericton).

(Founded by Lady Tilley, in the Queen's Jubilee Year.)

Board of Trustees—Sir John C Allen, President; Hon A F Randolph, Hon Attorney General Blair, Hon Judge Vanwart, the Mayor, Secretary-Treasurer of the County Council, James T Sharkey; Leonard W Johnston, Secretary-Treasurer.

Physicians—G E Coulthard, M D, G H Coburn, M D, R McLearn, M D, W C Crocket, M D, F J Seerey, M D, G Clowes Vanwart, M D, James W Bridges, M D.

Consulting Physicians—G E Coulthard, M D, G H Coburn, M D, R McLearn, M D, Wm C Crocket, M D.

Wiggins' Male Orphan Asylum.

Governors—G Sidney Smith, President; Archdeacon Brigstocke, Hurd Peters, C F Kinnear, Geo E Fairweather, John M Taylor, Arthur W Adams, Mr Justice Barker, Rev A D Dewdney; J T Twining Hartt, Secretary-Treasurer; Rev R Mathers, Principal.

McMILLAN'S BLANK BOOKS ARE THE BEST AND MOST DURABLE.

ALL KINDS OF LEGAL PRINTING AT J. & A. McMILLAN'S.

Boys' Industrial Home.

Board of Governors—T W Peters, Chairman; J E Irvine, Hon A F Randolph, Hon A G Blair, R J Ritchie, Lady Tilley, Elizabeth C Skinner; J G Downey, Superintendent; Wilhelmina A Toole, Matron and Teacher.

Provincial Lunatic Asylum.

Commissioners—Hon A G Blair, Attorney General; Jas Mitchell, Provincial Secretary; H R Emmerson, Board of Works; L J Tweedie, Surveyor General; A S White, Solicitor General; A T Dunn, C H LaBillois. Secretary-Treasurer, R W Crookshank.

Resident Officers—James T Steeves, M D, Medical Superintendent; James A E Steeves, A M, M D, Assistant Physician; W A Quinton, Steward; Patrick Tole, Clerk; Miss Kate Murphy, Matron.

Visitors (appointed under Sec 7 of Act 56 Vic, Chap 4)—Judge Stevens, St Stephen; Joseph S Allison, St John; Edward J Smith, Shediac; Hon A F Randolph, Fredericton; Edward Sinclair, Chatham; Mrs R Chipman Skinner, St John; Hon Archibald Harrison, Maugerville; Mrs P A Landry, Dorchester; Rev G A Hartley, St John; Dr Boyle Travers, St John; Stephen B Appleby, Woodstock; Dr J S Benson, Chatham; Mrs W H Todd, St Stephen.

St. John Protestant Orphan Asylum.

Directors—W W Turnbull, President; John E Irvine, Treasurer; E L Whittaker, Secretary; Rev Geo Bruce, B A; A C Blair, Alex Rankine, T A Rankine, A F Randolph, John M Taylor, Rev J deSoyres, Silas McDiarmid, James Manchester, Rev Archdeacon Brigstocke, O H Warwick.

Finance Committee—W W Turnbull, J E Irvine, T A Rankine.

Standing Committee—Rev Geo Bruce, Alex Rankine, O H Warwick.

Building Committee—John M Taylor, Robert Marshall.

Auditors—John M Taylor, A C Blair.

Ladies' Committee—Mrs W W Turnbull, President; Mrs T A Rankine, Mrs D McLellan, Vice-Presidents; Mrs R P Starr, Treasurer; Mrs J E B McCready, Secretary; Mrs Geo McLeod, Mrs Jas J Kaye, Mrs Jas L Dunn, Mrs G Prescott, Mrs MacLaren, Mrs Chas Johnston, Mrs G R Pugsley, Mrs A L Palmer, Mrs G E King, Mrs Robt Thomson, Miss F Murray.

Honorary Members—Mrs J Boyd, Mrs Arthur Everitt, Mrs R W Crookshank, Miss A Hunt, Mrs W Breeze.

Standing Committee—Mrs W W Turnbull, Mrs Jas J Kaye, Mrs D McLellan.

Home for Aged Females.

Robt W Crookshank, President; W K Crawford, H Lawrance Sturdee, John M Taylor, H A Drury, D E Berryman, M D, J M Robinson, W S Fisher, Mrs J R Armstrong, Mrs Sturdee, Mrs Daniel, Mrs R W Crookshank, Mrs R Thomson, Mrs Prichard, Mrs G M Armstrong, Mrs Temple, Mrs A L Palmer, Mrs A H Hanington, Mrs J de Wolfe Spurr, Mrs John Burpee, Mrs Gideon Prescott, Miss Crookshank, Mrs J L Dunn, Miss H E Kinnear, Directors; H Lawrance Sturdee, Secretary-Treasurer.

SCHOOL BOOKS Prescribed by the Board of Education, and all others used in the Maritime Provinces, constantly on hand.

WHOLESALE AND RETAIL.

J. & A. McMILLAN.

Railroad and Steamboat Printing a Special Feature at J. & A. McMILLAN'S.

McMILLAN'S BINDERY is the MOST COMPLETE in the Maritime Provinces.

ECCLESIASTICAL.

Clergy of the Diocese of Fredericton, 1894-95.

BISHOP.

The Right Rev. Hollingworth Tully Kingdon, D. D., consecrated July 10, 1881.

ARCHDEACON.

The Venerable F. H. J. Brigstocke, D. D.

PRIESTS.

Name.	*Address.*		*Date of Ordination.*
Armstrong, W B, M A	Welsford, Queens Co	July	12, 1868
Baylee, C O'Dell	Derby, Northumberland Co	Dec.	21, 1886
Bliss, D M, B A	Mt Whatley, Westmorland	Sept.	19, 1852
Bryan, J T	St Stephen	Dec.	24, 1892
Burt, A F B	Shediac	Nov.	7, 1886
Burns, Wm	Hampton	July	13, 1890
Campbell, J Roy, B D	Dorchester	June	9, 1867
Covert, W S, B A	Grand Harbor, Grand Manan	Feb.	24, 1861
Cresswell, A J, S A C	Springfield	Sept.	21, 1884
Davenport, J M, M A	St John	Sept.	23, 1872
Dewdney, A D	St John	Nov.	6, 1887
deSoyres, John, M A	St John	Dec.	22, 1878
DeVeber, W H, M A (Canon)	St John	Sept.	24, 1848
Dibblee, H E, M A	Maugerville	March	17, 1889
Dicker, A G H	St John	May	27, 1888
Eatough, W	St John	June	1, 1890
Flewelling, J E	Centreville, Carleton Co	Dec.	24, 1876
Forsyth, David, B A (Canon)	Chatham	March	1, 1874
Fullerton, C H	Petitcodiac	June	16, 1889
Gollmer, A J A	Cambridge		
Hackenley, Henry	Richibucto	Oct.	5, 1884
Hanford, S Jones, B A	Upham, Kings Co	March	15, 1848
Hanington, C P, B A	Lawson's P O, via Apohaqui	March	9, 1884
Hansen, N C, M A	Gagetown	Feb.	26, 1888
Hansen, N M	New Denmark	May	27, 1877
Hooper, E B, B A	Moncton	June	5, 1887
Hopkins, J R	Birch Ridge, Victoria Co	Dec.	21, 1890
Hoyt, Leo A, M A	St John	Dec.	18, 1870
Jaffrey, Wm (Retired)	St Marys, York Co	June	15, 1851
Jones, P Owen	Davenport School, St John	June	19, 1883
Ketchum, W Q, D D (Canon)	St Andrews	Sept.	20, 1846
Little, H W, S A C	Sussex	May	23, 1875
Lloyd, George E, M A	Rothesay	July	31, 1887
Mathers, Richard	St John	Sept.	23, 1872
Millidge, J W	Oak Bay, Charlotte Co	Dec.	22, 1878
Montgomery, H, M A	Fredericton	June	4, 1882
Morris, H B, M A	Dalhousie	Sept.	24, 1865
Murray, A B, M A	Stanley, York Co	Dec.	23, 1888
McKiel, W LeB, B A	Fairville	Sept.	24, 1865
Neales, Thomas, M A (Canon)	Woodstock	Sept.	19, 1869
Neales, Scovil, M A	Andover, Victoria Co	May	27, 1888
Newnham, O S (Secretary of Synod)	St Stephen	May	27, 1877
Parkinson, J R S, S A C	St Marys, York Co	Sept.	19, 1875
Parlee, H T, B A	Westfield, Kings Co	March	1, 1885
Pickett, D W, M A	Round Hill, Greenwich	Sept.	21, 1856
Raymond, W O, M A (Secretary D C S)	St John	Dec.	21, 1879
Richards, D, B A	Bathurst		
Roberts, G G, M A (Canon)	Fredericton	Sept.	20, 1857
Sampson, W H	St John (West side)	Dec.	24, 1882
Schofield, George (Retired)	St John	March	4, 1860
Simonds, R, B A		May	30, 1847
Slipper, A A	St Martins	Dec.	23, 1888
Smith, Ranald E, M A	St George	Dec.	16, 1859
Smithers, A W, B A	Waterford, Kings Co	May	24, 1891
Snow, P G	Campbellton		
Spike, H M, B A	Musquash	June	13, 1852

ALL KINDS OF LEGAL PRINTING AT J. & A. McMILLAN'S.

Railroad and Steamboat Printing a Special Feature at J. & A. McMILLAN'S.

THE MORLEY LADIES' COLLEGE,

CONSERVATORY OF MUSIC & SCHOOL OF ART

(In Union with the London College of Music, England),

84 PRINCESS STREET, - - ST JOHN, N. B.

PRINCIPALS.

MISS MORLEY, A. Mus. L. C. M. (Representative of the London College of Music; Silver Medalist for Painting). **MRS. HAYDON.**

REFERENCES KINDLY PERMITTED TO

The Hon. Sir Leonard Tilley, C. B., K. C. M. G., LL. B. (late Lieutenant-Governor of the Province of New Brunswick; Lady Tilley; The Ven. Archdeacon Brigstocke; Rev. Donald Macrae, D. D.; James F. Robertson, Esq.; J. Morris Robinson, Esq.; Simeon Jones, Esq.; T. W. Peters, Esq.; Joseph Allison, Esq., etc.

COURSE OF INSTRUCTION.

Thorough English, Litetature, Geography, History (British, Canadian and General), Mathematics, Science, French (grammatically and conversationally), Latin, Theory and History of Music, Freehand and Model Drawing, Class Singing, Musical Drill. Inclusive Fees for the above Full College Course: Seniors, $10.00 per term; Juniors, $7.00 per term; Kindergarten, $5.00 per term.

A Class for young Gentlemen between the ages of 7 and 12 years, to whom special attention is given so as to prepare them for College: Fee, $10.00 per term.

N. B.—The year is divided into three terms, viz.: Autumn, Winter and Spring.

EXTRAS.

Pianoforte	$12	per term of	20 lessons.
Voice Culture	15	"	"
Organ	20	"	"
Class Singing	5	"	"
Painting (Oils, China or Tapestry)	6	"	"
Charcoal Drawing	6	"	"
Drawing, etc	6	"	"
Elocution	10	"	"
Sight Reading	2	"	"
French (in class)	5	"	"
German	8	"	"
Spanish	8	"	"
Dancing	3	per term of	12 lessons of 2 hours.
Drill	3	"	20 lessons.
Use of Piano for practice	3	"	for 1 hour daily.
Use of Organ for practice (including Blower)	5	"	for 1 hour daily.
Shorthand	4	"	of 20 lessons.
Evening Classes	3 per term.		

Name.	*Address.*		*Date of Ordination.*
Street, W H, B A	Campobello	June	19, 1859
Sweet, J H S, S A C	Newcastle	June	29, 1874
Teed, A W, M A	Richmond	Dec.	23, 1888
Wainwright, H S, B A	Kingston, Kings Co	Dec.	23, 1866
Warneford, E A	Hampton Village	Dec.	22, 1850
Warneford, C A S	Canterbury Station	March	6, 1887
Weeks, A H, B A (Retired)	Sussex, Kings Co	Dec.	19, 1847
Wetmore, D I, B A	Clifton, Kings Co	Sept.	20, 1857
Whalley, H F E, S A C	Burtt's Corner	Dec.	23, 1883
Wiggins, C F, B A	Sackville	May	23, 1875
Wilkinson, Wm J, M A	Bay du Vin	May	23, 1880
DEACONS.			
Lee, Arthur, M A	Rothesay	July	8 1894
Simonson, E W, B A	Temperance Vale	July	8, 1894

McMILLAN'S PEN DEPARTMENT CONTAINS GOODS FROM ALL MAKERS.

McMILLAN'S BLANK BOOKS ARE THE BEST AND MOST DURABLE.

The Diocesan Church Society.

OFFICERS AND COMMITTEES.

President, The Right Rev the Lord Bishop of Fredericton; Vice-Presidents, The Venerable Archdeacon Brigstocke, D D, Sir S Leonard Tilley, C B, K C M G, W M Jarvis, Sir John C Allen, LL D, G A Schofield, Rev Canon DeVeber, M A, Rev Canon Ketchum, D D, His Honor John J Fraser, Lieut-Governor of the Province; Treasurer, Geo E Fairweather; Secretary, Rev W O Raymond, St John; Auditors, Jas S Beek, G Sidney Smith.

Executive Committee—The officers of the society, the clergy duly qualified, and the following lay members: T C Allen, A G Beckwith, John Black, Geo Burchill, J Roy Campbell, W K Crawford, John B Forster, Judge Hanington, I Allen Jack, C F Kinnear, C A Macdonald, W Michel, John Moore, Eldon Mullen, Judge Peters, Alfred Porter, T B Robinson, A F Street, A A Sterling, H L Sturdee, V W Tippet, C N Vroom, Charles W Weldon, Judge Wilkinson.

Board of Home Missions (appointed by the General Committee)—The Right Rev the Lord Bishop (*ex officio*), The Venerable the Archdeacon (*ex officio*), the Treasurer of the Society (*ex officio*), the Secretary of the Society (*ex officio*), Rev Canon Neales, Canon Roberts, C P Hanington, O S Newnham, E B Hooper, Messrs G A Schofield, C N Vroom, W M Jarvis, the Lieutenant Governor, Messrs T B Robinson, Jas S Beek, John B Forster. (Appointed by the Rural Deaneries)—Rev Canon Forsyth, H Montgomery, S J Hanford, W H Street, L A Hoyt, J R Campbell, Scovil Neales.

Book Depository Committee (appointed by the General Committee)—Rev J deSoyres, A G H Dicker, W Eatough, Messrs C E L Jarvis, C N Vroom, J R Campbell, T B Robinson, C F Kinnear, R W Hewson, J P Burchill, together with members of the Parent Society in the Diocese.

Committee on Interesting Sunday Schools in Home Missions, and on the Promotion of Sunday Schools (appointed by the General Committee)—Rev W Eatough (convener), E B Hooper, A J Cresswell, A G H Dicker, H Montgomery, Canon Roberts, Messrs R W Hewson, Herb't Schofield, R E Coupe.

Committee on the Proposed Plan for the Union or Amalgamation of the Synod and Church Society (appointed by the General Committee)—The Right Rev the Lord Bishop, Rev Canon Ketchum, J Roy Campbell, W O Raymond, Canon Forsyth, the Lieutenant Governor, Messrs James S Beek, G A Schofield, W M Jarvis.

Finance Committee (appointed by the Executive Committee)—W M Jarvis (chairman), A F Street, J R Campbell, John Black, H L Sturdee, Jas S Beek, G A Schofield, C F Kinnear, G Sidney Smith, the Treasurer of the Society (*ex officio*).

Committee on the Incapacitated Clergy Fund (appointed by the Executive Committee)—The Right Rev the Lord Bishop, the Venerable Archdeacon Brigstocke, Rev O S Newnham, C P Hanington, the Lieutenant Governor, Messrs W M Jarvis, G A Schofield.

The Clergy Widows and Orphans Fund—The Right Rev the Lord Bishop, the Venerable Archdeacon Brigstocke, Rev O S Newnham, W O Raymond, Messrs Geo A Schofield, W M Jarvis, Geo E Fairweather (secretary).

Committee on the Fund to Aid in the Education of the Children of Clergymen (appointed by the Executive Committee)—The Right Rev the Lord Bishop, the Venerable Archdeacon Brigstocke, Messrs G E Fairweather, W M Jarvis, G A Schofield, T B Robinson, T Barclay Robinson (secretary).

J. & A. McMILLAN SUPPLY WEDDING INVITATIONS IN LATEST STYLES.

JOB PRINTING ARTISTICALLY EXECUTED AT J. & A. McMILLAN'S.

Committee to Arrange Time and Place for Meetings of Committees of Diocesan Church Society and Synod—Rev W O Raymond, G A Schofield.

Diocesan Synod.

President—The Right Rev the Lord Bishop of Fredericton. Address—Fredericton, N B.

Secretary—The Rev O S Newnham. Address—St Stephen, N B.

Treasurer—W M Jarvis. Address—St John, N B.

Auditor—H L Sturdee. Address—St John, N B.

COMMITTEES OF THE SYNOD.

Standing Committee—The Right Rev. the Lord Bishop, Chairman; The Venerable the Archdeacon; Rev Canon Neales, Rev Canon Roberts, Rev O S Newnham, Rev J M Davenport, His Honor the Lieut Governor, Geo A Schofield, C N Vroom, Mr Justice Hanington.

Standing Committee on Sunday-schools—Rev O S Newnham, Convener; Rev E B Hooper, Rev H Montgomery, Rev Canon Forsyth, E J Wetmore, C H Smith, Henry Wilmot.

Members of the Board of Management of the Domestic and Foreign Missionary Society—Ven Archdeacon Brigstocke, Rev Canon Forsyth, W M Jarvis, A P Tippet.

Corresponding Committee in connection with the Board of Management of the Domestic and Foreign Missionary Society—The Right Rev the Lord Bishop; W M Jarvis (Convener); Rev Canon Roberts, Rev J R S Parkinson, Rev J M Davenport, R E Coupe, C F Kinnear, W M Jarvis (treasurer).

Bishop Medley Divinity Scholarship Fund Committee—The Lord Bishop, Convener; Ven Archdeacon Brigstocke, Rev A J Cresswell, His Honor the Lieut Governor, the Treasurer of the Synod.

Governors of King's College, Windsor—Ven Archdeacon Brigstocke, Mr Justice Hanington.

Trustee of the Girls' School, Windsor—John B Forster.

Lay Members of the Board of Discipline—His Honor the Lieut Governor, Mr Justice Hanington, Judge Wilkinson, Judge Peters, Dr C W Weldon, T Carleton Allen, Geo A Schofield, W M Jarvis, A A Sterling, J R Armstrong, C N Vroom, E J Wetmore.

Delegates to the Provincial Synod—Ven Archdeacon Brigstocke, Rev Canon Roberts, O S Newnham, J R Campbell, Canon Neales, Canon Forsyth, Canon Ketchum, W O Raymond, J deSoyres, L A Hoyt, C F Wiggins, Sir John C Allen, Mr Justice Hanington, Geo A Schofield, C N Vroom, Dr C W Weldon, Geo E Fairweather, W M Jarvis, Hon Judge Wilkinson, A P Tippet, J B Forster, I Allen Jack. Substitutes—Rev H Montgomery, E B Hooper, Geo E Lloyd, A J Cresswell, H W Little, Messrs T Carleton Allen, Geo Burchill, A A Sterling, J R Armstrong.

Delegates to General Synod — Ven Archdeacon Brigstocke, Rev J deSoyres, Canon Neales, Mr Justice Hanington, George A Schofield, C N Vroom.

Committee of Finance—The Right Rev the Lord Bishop; the Treasurer of the Synod (Convener); Rev Canon Neales, L A Hoyt, J R Campbell, Dr Neville Parker, Geo A Schofield, the Secretary of the Synod (*ex officio*).

On Regular Meetings of Committees—Rev W O Raymond, George A Schofield.

Committee on Statistics—The Lord Bishop, Convener; Ven Archdeacon

J. & A. McMILLAN PUBLISH SCHOOL BOOKS.

McMILLAN'S BINDERY is the MOST COMPLETE in the Maritime Provinces.

Brigstocke, Rev O S Newnham, W O Raymond, Mr Justice Hanington, Geo A Schofield, Geo E Fairweather.

Committee on List of Parishes, and Churches and Chapels—Rev L A Hoyt, W O Raymond, Canon Roberts, Messrs W M Jarvis, C N Vroom.

Committee on the Union of the Diocesan Synod and Diocesan Church Society—Ven Archdeacon Brigstocke, Rev Canon Neales, J M Davenport, O S Newnham, Mr Justice Hanington, Hon Judge Wilkinson, Hon Judge Peters, Hon Thomas R Jones, C N Vroom, J R Armstrong.

Printing Committee—The Secretary of the Synod, W M Jarvis, C F Kinnear.

Churchwardens and Vestrymen.

TRINITY CHURCH.

Wardens—Chas W Weldon, Jas H McAvity; Vestrymen, C P Clarke, W L Prince, J de Wolfe Spurr, A H Demill, Thos Patton, J H Pullen, John M Taylor, Chas E Scammell, C F Kinnear, H H Harvey, H D Peters, C E L Jarvis.

Delegates to the Diocesan Synod—Chas W Weldon, H Lawrance Sturdee; Substitutes, C E L Jarvis, Chas F Kinnear.

ST. PAUL'S CHURCH.

Wardens—Mr Justice Barker, T Barclay Robinson; Vestrymen, G Sidney Smith, Hon Thos R Jones, W H Thorne, J Douglas Hazen, John K Schofield, G W Ketchum, J C Robertson, John I Robinson, Frank P Starr, Jas M Magee, J Roy Campbell, Jas Jack; Vesty Clerk, H B Robinson.

ST. JOHN'S CHURCH.

Wardens—J R Ruel, W H Merritt; Vestrymen, H W DeForest, T McAvity, J R Armstrong, A W Adams, W M Jarvis, G A Knodell, G E Fairweather, F W Daniel, A T Thorne, W K Crawford, G L Robinson, R B Emerson; Delegates to Diocesan Synod, Wm Jarvis, G E Fairweather; Substitutes, J R Armstrong, W K Crawford; Delegates to D C S, F E Sayre, H C Tilley; Substitutes, G A Knodell, R B Emerson.

ST. JAMES' CHURCH.

Wardens—R W Crookshank, Geo Bridges; Vestrymen, John Holden, John C Kee, R Keltie Jones, F L Gorbell, Harold Perley, John Kinney, Geo R Ellis, R Heans, J K Hamm, Charles Laird, J W Godard, A Foster; Delegates to Synod, R W Crookshank, Geo Bridges; Substitutes, Geo R Ellis, Harold Perley.

SL. LUKE'S CHURCH.

Wardens—Hon Jas Holly, Capt D F Tapley; Vestrymen, Jas Gregory, D H Nase, S G Kilpatrick, Thos Hilyard, Henry Hilyard, Wm Irvine, Jos Ruddock, N W Brenan, W P Court, R Farmer, J B Eagles, F Flewelling; Lay Delegates to Synod, N W Brenan, R E Coupe; Substitutes, W H Smith, Henry Hilyard; Vestry Clerk, Richard Farmer.

ST. GEORGE'S CHURCH.

Wardens—W J Cornfield, Charles Pidgeon; Vestrymen, Uriah Drake, D L Dykeman, Jas Carleton, S M Sewell, J Amos, D B Lord, J H Mosher, E McLeod, J O Craft, C Emerson, O D Turner, Jas Lemon; Representatives to Diocesan Synod, W J Cornfield, C Pidgeon; Substitutes, S M Sewell, J Amos; Delegates to D C S, W J Cornfield, J H Mosher; Treasurer, W J Cornfield; Vesty Clerk, Jas Carleton; Auditors, U Drake, C Pidgeon.

EMBOSSING NEATLY EXECUTED AT J. & A. McMILLAN'S, ST. JOHN.

McMILLAN'S PEN DEPARTMENT CONTAINS GOODS FROM ALL MAKERS.

ST. MARY'S CHURCH.

Wardens—A P Tippet, Henry Town; Vestrymen, W W Wetmore, John A McKay, H N Giggey, E C Moran, D S Betz, F J Wright, S Willis, Thos E Dyer, M F Manks, S G Olive, J N Wetmore, S H Givan; Synod and D C S Representatives—A P Tippet, Henry Town; Substitutes, Thos E Dyer, H N Giggey.

CHURCH OF GOOD SHEPHERD.

Wardens—Capt Hamyln, A J Lordly; Vestrymen, Dr McFarland, Wm Golding, sr, Wilfred Betts, Robt Armstrong, John Avery, Richard Davis, J C Hatheway, F B Carter, R Burns, Fred Wolfe, Fred Ingalls, Jacob Knorr.

ST. JUDE'S CHURCH.

Wardens—Samuel L Brittain, E J Wetmore; Vestrymen, Chas Coster, C F Tilton, John C Leonard, W L Harding, W O Dunham, J A Coster, F S Scammell, V W Tippet, S M Wetmore, F R Linde, Alfred Brittain, John Cougle; Delegate to Diocesan Synod, E J Wetmore; Substitute, V W Tippet.

CHRIST CHURCH, FREDERICTON.

Wardens—Sir John C Allen, H G C Wetmore; Vestrymen, Harry Beckwith, W H Quinn, C A Miles, W H Anderson, A D Thomas, A Tibbets, Dr Henry A McDonald; Vestry Clerk, Chas W Beckwith; Organist, Miss Carman; Verger, D Smuin.

TRINITY CHURCH, DORCHESTER.

Wardens—H W Palmer, M G Teed; Vestrymen, John Hickman, David Chapman, J B Forster, W D Wilbur, Hon Mr Justice Hanington, Chas Miller, Bradford H Gilbert, Col Steven, A J Chapman, John Johnson, J F Teed; Vestry Clerk, W Hazen Chapman; Auditor, A J Chapman; Delegates to Diocesan Synod, Mr Justice Hanington, J B Forster; Substitutes, H W Palmer, W D Wilbur; Delegates to the Diocesan Church Society, H W Palmer, J B Forster; Substitutes, A J Chapman, John H Hickman.

THE MISSSION CHURCH ST. JOHN BAPTIST.

Trustees—G A Schofield, I Allen Jack, Hurd Peters, W G Lee, B Lester Peters, H B Schofield, Chas McLauchlan.

Church of England Institute.

ORANGE HALL BUILDING, 121 GERMAIN STREET.

Patron—The Right Reverend the Lord Bishop of Fredericton. President—The Ven Archdeacon Brigstocke, D D. Vice-Presidents—Rev John deSoyres, Rector of St Mark; Rev W O Raymond, Rector of St Mary; Rev W H Sampson, Rector of Carleton; Rev John M Davenport, Priest in charge of Mission Chapel; Rev A J H Dicker, Rector of St Paul's; T B Robinson, Geo A Schofield. Council—C P Clarke, Geo E Fairweather, G L Robinson, J M Magee, W S Fisher, E H S Flood, J A Coster, B C Barclay Boyd, John I Robinson, R E Coupe and H C Tilley. M B Dixon, Secretary; Alfred Porter, Treasurer; J Roy Campbell, Librarian. Vice-President Ladies' Association, Mrs Charles Holden; Secretary, Miss Harriette Peters; Treasurer, Miss F Symonds; Attendant at the Rooms, Miss Fanny S Chandler.

Church of England Sunday School Teachers' Association.

Patron—The Right Rev the Lord Bishop of the Diocese; President, Rev W O Raymond, M A; Vice-Presidents, Revs Archdeacon Brigstocke, Canon

J. & A. McMILLAN SUPPLY WEDDING INVITATIONS IN LATEST STYLES.

ALL KINDS OF LEGAL PRINTING AT J. & A. McMILLAN'S.

DeVeber, Geo Schofield, John deSoyres, L A Hoyt, A D Dewdney, LeB McKiel, A G H Dicker, W H Sampson, W Eatough, E W Sibbald, J M Davenport, Messrs A H Hanington, W M Jarvis, Chas F Kinnear, Thomas Patton, S G Kilpatrick, E J Wetmore, Wm Irvine, Miss J R Barlow, Miss Sadleir, Miss M A Peters; Secretary-Treasurer, H H Pickett.

ROMAN CATHOLIC CHURCH.

Clergy in the Diocese of St. John, N. B., 1894-95.

The Right Rev John Sweeny, D D, Bishop of St John.
(Consecrated April 15, 1860.)
The Very Rev Monsignor Connolly, Vicar-General.

At the Cathedral of the Immaculate Conception, St John—Right Rev John Sweeny, Revs T Casey, F J McMurray, A O'Neill, A Robichaud. Church of St John the Baptist, Broad Street, Very Rev Monsignor Connolly, V G Rector; Rev D E Corbett, Curate. Holy Trinity Church, Moore street, St John, Rev J J Walsh. St Peter's Church, North End, in charge of the Redemptorist Fathers—Rev E M Weigel, Rector; Revs Fr Krien, J Cunningham, Thomas A Donohue, Assistants. Carleton, Rev J J O'Donovan; Silver Falls, Rev J J Ryan; Fredericton, Revs J C McDevitt, E Savage: St Marys, York County, Rev J P Kiernan; Milltown, Rev E Doyle; Woodstock, Rev W C Chapman; Debec, Rev F L Carney; Quaco, Rev F X Collerette; Sussex, Revs James McDevitt, W C Gaynor; Johnville, Rev J Murray; Petersville, Rev P Farrell; St George, Rev T Lavary; St Andrews, Rev J M O'Flaherty; St Stephen, Rev W Dollard; Cape Bald, Revs P Bradley, T Martineau; St Marys, Kent County, Rev Joseph Ouellett; Notre Dame, Kent County, Rev H Ouellett; Buctouche, Rev F X Michaud; Kingston, Kent County, Rev L LeBlanc; Albert County, Rev John Carson; Moncton, Rev H Meahan; Fox Creek, Rev D Legere; St Pauls, Kent County, Rev J Herbert; Central Kingsclear, York County, Rev Wm O'Leary; Shediac, Revs A Ouellett, P Dufour; Memramcook, Revs C Lefebvre, Superior of St Joseph's College; A LeBlanc, J Girard, M Bazoges, J Garon, M Berthiaume, A Cormier, M LeCour, M Langlais, Rev Mr Arsenault; Cocagne, A Larcheveque; Grand Digue, Rev Napoleon Massey; Barachois, Rev Philip Belliveau; Dorchester Penitentiary, Rev A D Cormier; Fairville, Rev Chas Collins; Richibucto Village, Rev A C Hudon; Florenceville, Carleton Co, Rev F Bradley; Norton, Rev E Byrne.

Academy of the Sacred Heart, Mount Pleasant, St John, N B—This institution, for the education and training of young ladies, is under the management of the Ladies of the Sacred Heart. The Lady Principal is supported by a most efficient staff of teachers and assistants.

The buildings are most beautifully located upon the highest part of the city, ensuring pure air, varied scenery, and perfect drainage. For full information, apply personally or by letter to the Academy of the Sacred Heart, Mount Pleasant, St John, N B.

The Sisters of Charity have eleven houses, including two Orphan Asylums, one for girls, on Cliff street, St John, and one for boys, at Silver Falls, in the Parish of Simonds; also, the Mater Misericordiæ Hospital and Home on Sydney street. The Mother House is St Vincent's Convent, Cliff street.

McMILLAN'S BLANK BOOKS ARE THE BEST AND MOST DURABLE.

J. & A. McMILLAN PUBLISH SCHOOL BOOKS.

DIOCESE OF CHATHAM.

(Comprising the Northern half of the Province of New Brunswick.)

County of Northumberland.

Right Rev James Rogers, Bishop (Consecrated August 15, 1860).

Chatham—Rev John S Knight, Secretary; Rev Thomas J Bannon, Rector of Cathedral congregation; Rev Henry T Joyner, Assistant; Rev T J Bannon, Chancellor of Diocese.

Newcastle—Rev P W Dixon; Nelson, Rev Nicholas Power; Rogersville, Rev M F Richard; Red Bank, Rev Peter Duffey; Renous Ridge, Rev Edward Murdoch; Lower Bartibogue, Rev Wm A Morrisey; Neguac, Rev Joseph Theberge; Upper Bay du Vin, Rev Edmond Pattenaude; Barnaby River, Rev Edward Wallace.

County of Gloucester.

Bathurst—Very Rev Thos F Barry; Bathurst Village, Rev Wm Varrily; St Therese, Rev Wilfred Sormany; Pacquetville, Rev Joseph Levasseur; Grand Anse, Rev Joseph Trudelle; Caraquet, Rev Theophilus Allard, Rev John J Nugent; Inkerman (Pokemouche Island), Rev Azade Trudelle; Shippegan, Rev Stanislaus J Doucet; L'Amee, Rev Joseph Doucet; Pokemouche, Rev Thomas Fitzgerald; St Isidore, Rev L Gagnon; Tracadie, Revs Joseph A Babineau, Geo B Gauvin; Petit Rocher, Rev John Carter; Belledune, Rev Father Van Demoortel.

County of Restigouche.

Jacquet River—Rev Hilarion Doucet; Charlo, Rev A A Boucher; Dalhousie, Rev Simon J Crumley; Campbellton, Rev John L McDonald, Rev Francis Campbell.

County of Kent (north of Richibucto River).

Richibucto (Town)—Rev Edward J Bannon; St Charles (Aldoin), Rev W Venner; St Louis, Rev Joseph Pelletier; Acadiaville, Rev Andrew Bérubé.

County of Victoria.

Grand Falls and Drummond—Rev Michael O'Keefe.

County of Madawaska.

St Basil—Rev L N Dugal; St Ann's, Rev Max Babineau; St Leonard's, Rev Felix Dugal; Edmondston, Rev Cosmas L D'Amour; St Jacques, Rev Regis Gagnon; St Hilaire, Rev A Comeau; Clair (Middle St Francis), Rev Father Leonard; St Francis (Winding Ledges), Rev I N Dumont.

Institutions.

Chatham—St Michael's College (closed at present), Hotel Dieu (Hospital), Hotel Dieu (Female Academy), Rev Mother Kane.

Tracadie—Hotel Dieu (Hospital for Lepers), Rev Mother Doucet.

St Basil, Madawaska—Hotel Dieu (Hospital), Hotel Dieu (Orphanage), Hotel Dieu (Academy), Rev Mother Maillet.

Campbellton—Hotel Dieu (Hospital), Hotel Dieu (Female Academy), Rev Mother Gendron.

Newcastle—Congregation of Notre Dame (Female Academy), Rev Mother St Beatrice.

Bathurst—Female Academy, Sisters of Charity.

Bathurst Village—Female Academy, Sisters of Charity.

Caraquet—Congregation of Notre Dame, Female Academy.

St Louis, Kent County—Congregation of Notre Dame (Female Academy).

Railroad and Steamboat Printing a Special Feature at J. & A. McMILLAN'S.

McMILLAN'S BINDERY is the MOST COMPLETE in the Maritime Provinces.

THE PRESBYTERIAN CHURCH OF CANADA.

Clergymen, in connection with the Synod of the Maritime Provinces, in New Brunswick and P. E. Island.

PRESBYTERY OF ST. JOHN.

Retired—Revs Jas Bennett, D D, St John; Lewis Jack, Buctouche; J McG McKay, Port Elgin; Jas Gray, M A, Sussex.

In Active Service—D Macrae, D D, St Stephen's, St John; J S Mullen, Nashwaak and Stanley, J K Bearisto, Glassville; L G MacNeill, M A, St Andrew's, St John; T F Fotheringham, St John's, St John; G Bruce, B A, St David's, St John; Wm Ross, B A, Prince William; J A Maclean, B A, Harvey; J M Robinson, B A, Moncton; D Fisk, B A, Florenceville and Greenfield; Willard Macdonald, St Paul's, Fredericton; W C Calder, Bailey and Tower Hill; John Hawley, St James', St James; Jos Barker, Richmond; D McD Clarke, Chipman; Jas Burgess, Carleton, St John; Robt G Vans, St George; J S Sutherland, Sussex; Wm W Rainnie, Calvin Church, St John; Gordon C Pringle, Pisarinco; A G Lods, Grand Falls; D Fraser, Hampton and Hammond River.

Vacancies—Bocabec and Waweig, Buctouche, Springfield and English Settlement, Shediac and Scotch Settlement, St Martins, St Francis, Kincardine, Salina, Shemogue, Port Elgin, St Paul's, Woodstock; St Stephen's, St Stephen; Greenock church, St Andrews; South Richmond.

D MACRAE, D D, Presbytery Clerk.

PRESBYTERY OF MIRAMICHI.

Retired—Thos Nicholson, River Charlo.

In Active Service—T G Johnston, Blackville and Derby; N McKay, St John's, Chatham; Wm Aitken, St James', Newcastle; J D Murray, Red Bank and Whitneyville; John Robertson, A M, Black River; A F Carr, A M, St Andrew's, Campbellton; Wm Hamilton, Richibucto; A F Thompson, St Luke's, Bathurst; Joseph McCoy, St Andrew's, Chatham; George Fisher, St John's, Dalhousie; G F Kinnear, New Richmond; J M Sutherland, New Carlisle; J A Greenlees, New Mills and Charlo; James Steven, Weldford and Mill Branch; Fred Murray, Bass and Nicholas Rivers.

Vacancies—Tabusintac, etc.

Ordained Missionaries—W J Fowler, Escuminac; Geo Miller, Flatlands and Metapedia.

N MCKAY, Presbytery Clerk.

PRESBYTERY OF PRINCE EDWARD ISLAND.

Retired—Wm Scott, Charlottetown.

In Active Service—Jas Murray, Tignish, Montrose, etc; Alex Stirling, Clifton, Granville, etc; A McL Sinclair, Belfast; J G Cameron, Souris, Bay Fortune, etc; John Sutherland, Caledonia; John Gillis, Dundas; W P Archibald, M A, Cavendish; Adam Gunn, B A, Cardigan; A S Stewart, Woodville; Geo McMillan, B A, Princetown; W A Mason, B A, Georgetown; Ewen Gillis, Murray Harbor (south), etc; Malcolm Campbell, Strathalbyn, Hartsville; A A McKenzie, M A, B SC, Brookfield, etc, A W Mahon, St Peter's Road, Marshfield; D B McLeod, M A, Orwell, Kinross; W H Spenser, B A, Montague; Rod McLean, Valleyfield; J W McKenzie, B A, St Peter's Bay, Midgell; J R Coffin, Bloomfield, etc; T F Fullerton, St James' Church, Charlottetown; D Sutherland, Zion Church, Charlottetown; J M McLeod, M A, Long River and Kensington; Henry Dickie, M A, Summerside; J K Fraser,

JOB PRINTING ARTISTICALLY EXECUTED AT J. & A. McMILLAN'S.

EMBOSSING NEATLY EXECUTED AT J. & A. McMILLAN'S, ST. JOHN.

B A, Alberton; Geo B McLeod, M A, Cove Head, etc; W M Thompson, B A, Bedeque, North Bedeque. Ordained Missionaries—W McLeod, West Cape, Maddock; W T Moss, B A, Richmond Bay (east), Lot 16. Vacancies—Murray Harbor (north), Richmond Bay (west), West and Clyde Rivers, Mt Stewart.

T F FULLERTON, Presbytery Clerk.

STANDING COMMITTEES—GENERAL ASSEMBLY.

Presbyterian College, Halifax.—Board of Management—D M Gordon, chairman; Principal McKnight, Dr McCulloch, Dr Pollok, Dr Currie, Dr Forrest, Dr T Sedgwick, Messrs A Simpson, E D Millar, L G Macneill, J McMillan, James Carruthers, James McLean, Thomas Stewart, A B Dickie, Neil McKay, H H McPherson, J R Coffin, D McDougall and G Leck, Ministers; Dr McGillivray, Dr Stewart, Hon D C Fraser, Hon B Rodgers, Hon D Wark, Judge Stevens, Messrs R Murray, R Baxter and Hugh McKenzie.

Senate—Principal, A Pollok, D D, chairman; the Professors of the College, Dr Forrest, Dr Macrae, Messrs D M Gordon, T Cumming, A Simpson, H H McPherson, G Bruce, T Fowler, R Laing and J S Carruthers, Ministers; Prof McDonald, Prof Murray, Dr A H McKay and R Murray.

Home Missions—Eastern Section—J McMillan, convener; Dr Macrae, P M Morrison, G S Carson, W P Archibald, J R Munro, D McDonald, A Simpson, J A Forbes, W Hamilton, John Robbins, J M Robinson, T Stewart, J W Crawford, Jas Ross, T F Fullerton, D Henderson, David Wright, A D Gunn, J A Greenlees, Ministers; John Willet, H Dunlop, J K Munnis, R Baxter, Jas Forrest, J S Smith, C S Everett, J G Forbes, F E Robb.

Augmentation—Eastern Section—E Smith, convener; J F Forbes, D McGregor, Dr T Sedgwick, J Sinclair, G McMillan, J M Robinson, J H Chase, G Bruce, E D Millar, W Grant, T O Jack, D McMillan, W Aitken, E S Bayne, Willard McDonald, D McGillivray, J A Cairns, R Cumming, Ministers; J D McGregor, T C James, W H Cameron, J D McKay, L W Johnston, J F Stairs.

Foreign Missions—Eastern Section—A Falconer, convener; Dr McCulloch, A McLean, E Smith, L G Macneill, A B Dickie, D M Gordon, David Sutherland, P M Morrison, Ministers; J K Blair, D McDonald.

Widows and Orphans' Fund—Eastern Section—R Laing, convener; Dr Patterson, Dr T Sedgwick. A McLean, A McLean Sinclair, J McLean, James Carruthers, J H Cameron, Ministers; R Baxter, G Mitchell, Dr A H McKay, J D McGregor.

Aged and Infirm Ministers' Fund—Eastern Section—Anderson Rogers, convener; Dr McKnight, H H McPherson, H B McKay, T G Johnstone, J D McGillivray, A McLean Sinclair, Dr Isaac Murray, J H Chase, Edwd Grant, W Dawson, Dr A W McLeod, G Leck, Jas Sinclair, E S Bayne, Dr Pollok, Ministers; D McDonald, J G Forbes, S Waddell.

STANDING COMMITTEES—SYNODICAL.

Sabbath Observance—H H McPherson, convener; T Cumming, J M Robinson, D Sutherland, A Robertson, D McDonald, Ministers; Hugh Ross, Hugh McKenzie, John Willet, Geo Cunningham, J G Forbes, Elders.

Temperance—John Murray, convener; N McKay, G L Gordon, J S Mullen, A L Geggie, G A Leck, J M McLeod, Ministers; T C James, J A Lawson, Harvey Graham, Fred McDonald, J D McKay, Elders.

Statistics and Systematic Giving—J A McKenzie, convener; the Conveners of Committee on Statistics in the Presbyteries, E J Rattee, J Layton, G S Carson; J R Coffin, J A McLean, E D Miller, E S Bayne, J W Crawford, Ministers; H A White, D McDonald (Pictou), W Sedgwick, J D McGregor, Elders.

McMILLAN'S PEN DEPARTMENT CONTAINS GOODS FROM ALL MAKERS.

J. & A. McMILLAN SUPPLY WEDDING INVITATIONS IN LATEST STYLES.

Public Education and Civil Rights—J McMillan, convener; Principal McKnight, D M Gordon, President Forrest, A Falconer, J D McGillivrav, W M Fraser, T F Fullerton, T Fowler, A F Thomson, J McG McKay, W Graham, Dr Macrae, R Laing, W Aitken, Dr I Murray, G McMillan, Ministers; Judge Stevens, Hon D Laird, Dr Stewart, G Mowet, Dr McGillivray, R Murray, Elders.

State of Religion—W M Fraser, convener: G S Carson, D McMillan, J W McKenzie, J F Dustan, James Sinclair, J Robbins, D B McLeod, J D McFarlane, D Henderson, Ministers; Dr McKenzie, E Bowser, T B Putnam, J S Smith, Walter McDonald, Dr M Chisholm, Elders.

Sabbath Schools and Religious Welfare of the Young—W H Ness, convener; A Rogers, Wm Dawson, T F Fotheringham, W P Archibald, D Wright, E J Burgess, J A Cairns, George Fisher, F C Simpson, Ministers; L McKeen, James Forrest, J S Smith, Elders.

Synod Fund—S Rosborough, convener; W Hamilton, James Ross, D S Fraser, A B Dickie, Ministers; John Ross, Eldridge Smith, Elders.

Bills and Overtures—J R Munro, convener; G S Carson, J H Chase, A McL Sinclair, George Bruce, G McMillan, P M Morrison, with the Clerk of Synod and the Clerks of Presbyteries *ex-officio*, Ministers; D McGillivray, F H Robb, W H Blanchard, Elders.

Widows and Orphans' Fund—(Nominations to General Assembly)—R Laing, convener; Dr Patterson, A McLean, J McLean, Dr Sedgewick, A McLean Sinclair, J A Greenlees, J Carruthers, Ministers; R Baxter, G Mitchell, Dr A H McKay, J D McGregor, Elders.

Hunter Fund—A Simpson, convener; President Forrest, P M Morrison, J McMillan, Ministers; J F Stairs, S Waddell, A G Troop, Elders.

THE METHODIST CHURCH.

The Ecclesiastical Year in the Methodist Church begins with June 1st, and all change in stations and officials take place on that date.

List of Ministers of the Methodist Conference of New Brunswick and P. E. Island—1894-95.

Rev. John A. Clark, President, Point de Bute, N. B.
Rev. James Crisp, Secretary, Newcastle, Miramichi, N. B.

ST. JOHN DISTRICT.

St John (Queen Square), Thos Marshall. Centenary, J J Teasdale; supernumeraries, Henry Daniel, Henry Pope, D D, F H W Pickles. Exmouth Street, Job Shenton; supernumerary, R Wilson, Ph D. Portland Street, Wm Penna. Carleton, Chas H Paisley, M A. Carmarthen Street, F A Wightman. Courtenay Bay, Wallace H Bryenton, under snperintendence of Bro Teasdale. Fairville, John C Berrie. City Mission, one to be sent under superintendence of Bro Shenton. Hampton, Samuel Howard, B A; supernumeraries, William Tweedie, Jas A Duke, Edwin Evans, D D. Springfield, Levi J Leard, under superintendence of Bro S Howard. Upham, Matthew R Knight, M A. St Martins, J S Gregg, under superintendence of Bro Knight. Jerusalem, L R McDonald, under superintendence Bro Wass. Welsford, Wm Wass. Kingston, Josiah Champion, under superintendence of Bro Penna. Hedley D Marr, Leonard J Wason, Daniel B Bailey, Henry Pierce, W J Buchanan, students.

ALL KINDS OF LEGAL PRINTING AT J. & A. McMILLAN'S.

McMILLAN'S BLANK BOOKS ARE THE BEST AND MOST DURABLE.

Ernest H Gough has leave of absence for a year. Charles H Paisley, M A, chairman; Job Shenton, financial secretary.

FREDERICTON DISTRICT.

Fredericton, Ralph Brecken, D D, Wm Tippett; supernumerary, George B Payson. Kingsclear, A E LePage. Marysville, W W Lodge. Gibson, Isaac Howie. Nashwaak, Isaac N Parker. Stanley, H Harrison, B A, under superintendence of Bro Parker. Boiestown, Edward Boll. Keswick, John K King. Sheffield, A D McCully, B A, B D. Grand Lake, Robt W J Clements. Gagetown, Neil McLaughlin. A C Dennis, B A, leave of absence. Ralph Brecken, D D, chairman; I N Parker, financial secretary.

WOODSTOCK DISTRICT.

Woodstock, D Chapman, D D. Richmond, Frank Frizzle. Canterbury, C H Manaton. Jacksonville, T L Williams; one to be sent. Hartland, H Stanley Young, under superintendence of Bro Williams. Florenceville, Joseph Parkins. Upper Kent, Geo M Young. Andover, W R Pepper. George A Seller, S A Bailey, students. D Chapman, D D, chairman; T L Williams, financial secretary.

ST. STEPHEN DISTRICT.

St Stephen, Howard Sprague, D D. Milltown, S H Rice. St Andrews, Chas Comben. St David, Thomas Allen. St James, A C Bell, S T B. Old Ridge, J A Ives, under superintendence of Bro Rice. Bocabec, Henry J Clark; address Lawrence Station, Charlotte County, N B. Grand Manan, Deer Island, R A Colpitts, under superintendence Bro Comben. C Comben, chairman; Thomas Allen, financial secretary.

SACKVILLE DISTRICT.

Sackville, Wm Harrison; supernumerary, F W Harrison; Educational Institutions, Chas Stewart, D D, Dean of Theological Faculty. Point de Bute, John A Clark, M A, President of Conference. Baie Verte, Wallace B Thomas. Bayfield, Chas W Hamilton. Dorchester, Geo F Dawson, B A. President of Conference, chairman; W Harrison, financial secretary.

MONCTON DISTRICT.

Moncton (Central), W W Brewer; supernumeraries, John Prince, Stephen T Teed. Moncton (Wesley Memorial), John Read. Sunny Brae, Robt G Fulton, under superintendence of Bro Brewer. Shediac, B H Balderston, B A. Salisbury, Robt S Crisp. Elgin, J B Young. Petitcodiac, Wm C Matthews; supernumerary, Jos Pascoe. Sussex, Wm Maggs; A Lucas, leave of absence. Apohaqui, Thos Pierce. Hillsboro, D H Lodge. Albert, W E Johnson, B A. Alma, A E Chapman, B A. John Dystant and John B Howard, students. W W Brewer, chairman; Thos Pierce, financial secretary.

MIRAMICHI DISTRICT.

Chatham, Geo Steel. Newcastle, Jas Crisp, Secretary of Conference; supernumeraries, Geo Harrison, Levi S Johnson (address Oxford, N S). Derby, Henry Penna. Richibucto, John S Allen. Buctouche, Edmund Ramsey. Harcourt, Jas W McConnell, B A. Bathurst, Joseph Seller, M A. Campbellton, W A Thomson. Joseph Seller, M A, chairman; James Crisp, financial secretary.

J. & A. McMILLAN PUBLISH SCHOOL BOOKS.

McMILLAN'S BINDERY is the MOST COMPLETE in the Maritime Provinces.

CHARLOTTETOWN DISTRICT.

Charlottetown, Geo M Campbell, J J Colter, leave of absence: address New Westminster, B C. (Upper Prince street), George C P Palmer. Cornwall, Hibbert R Baker, B A. Little York, Silas James. Winsloe, Thos Stebbins; address Winsloe Station. Pownal, E C Turner. Vernon River, John Goldsmith. Montague, Wm Lawson. Murray Harbor, Wm H Spargo. Souris, One to be sent, under superintendence of Bro Howard; supernumerary, C W Dutcher. Mount Stewart, Wm J Howard, B A; John B Gough, leave of absence for one year. G M Campbell, chairman; John Goldsmith, financial secretary.

SUMMERSIDE DISTRICT.

Summerside, Richard W Weddall, B A. Bedeque, Wm J Kirby. Tryon, Geo W Fisher. Margate, Richard Opie. Granville and Hunter River, A D McLeod. Bideford, John F Estey. Alberton, Thomas Hicks. West Cape, Elias Slackford; address Maddock, Lot 8. Elias Slackford, chairman; G W Fisher, financial secretary.

University of Mount Allison College.

Corporation of 1894–95. Board of Regents—The Rev John Lathern, D D, Chairman; Josiah Wood, D C L, M P, Treasurer; The Rev Cranswick Jost, D D, Secretary; Revs C Stewart, D D, W H Heartz, D D, Henry Pope, D D, H Sprague, D D, E Evans, D D, G S Milligan, LL D, B C Borden, D D, W C Brown, J Shenton, Messrs D Allison, LL D, Jairus Hart, Alexander Gibson, Joseph L Black, Hon J S Pitts, W E Dawson, J D Chipman, J Wesley Smith, Wm Oxley, A A Stockton, D C L, M P P.

Representatives of Alumni Society on Board—R G J Bond, A B, A D Smith, LL D, H A Powell, M P P, S D Scott, B A.

Executive Committee—J L Black, Chairman; D Allison, Secretary; Josiah Wood, M P, C Stewart, D D, B C Borden, D D, H A Powell, M P P, A D Smith LL D, J M Palmer, M A.

Faculty of Arts—David Allison, LL D, President and Professor of Mental Philosophy and Logic; Rev Chas Stewart, D D, Professor of Moral Philosophy and Evidences of Christianity; Alfred D Smith, LL D, Wood Professor of Classics; Sidney W Hunton, M A, Professor of Mathematics; Rev W W Andrews, M A, Professor of Chemistry and Experimental Physics; Rev B C Borden, M A, Professor of Political Science; Wm Morley Tweedie, M A, Professor of English Language and Literature; A B Tait, M A, Instructor in French Language and Literature; Prof Smith, LL D, Secretary of the Faculty; Prof Hunton, M A, Librarian; Rev Prof Andrews, M A, Curator of the Museum.

Mount Allison Academy and Commercial College.

J M Palmer, M A, Principal, English and Classics; Geo M Blakney (first-class Provincial License), Mathematics; A B Tait, A M (Ontario Business College), Commercial Department and French; ——— ———, Shorthand and Typewriting; W W Costin, Gymnasium; Rev C Stewart, D D, Chaplain.

Mount Allison Ladies' College, Owen's Art Institution and Conservatory of Music, Sackville, N. B.

Principal, Rev B C Borden, D D; Preceptress, Mrs A N Archibald.

LADIES' COLLEGE.

Board of Instruction—Rev B C Borden, D D, Physics; Mrs A N Archibald, Latin and Natural Science; Miss Laura Lathern, B A, English Language and Literature; Raymond C Archibald, B A, Mathematics; Miss L Jean Landers,

ALL KINDS OF LEGAL PRINTING AT J. & A. McMILLAN'S.

JOB PRINTING ARTISTICALLY EXECUTED AT J. & A. McMILLAN'S.

Elocution and Physical Culture; Miss Jeanette E Thomas, B A, French and English. Miss Miriam Fullerton, Matron; Miss Edith Masters, Housekeeper. Students in the several subjects required for the B A degree will attend the Classes and Lectures provided in the University of Mount Allison College.

OWEN'S ART INSTITUTION.

Teaching Staff—Professor, John Hammond, R C A, an exhibitor in the Paris Salon, Royal Academy, London, National Academy of Design, New York, and other leading Art Exhibitions of Europe and America; also a member of the Royal Canadian Academy with its highest rank, R C A. Associate Teachers —Miss Bessie Alcorn, Miss Ethel Ogden. The school commences August 30th, on the opening of the collegiate year. The course of study will be based on the system in use in the best Art Schools of Europe, which includes free-hand and model drawing from the flat and antique, painting from the cast, still life, flowers, landscape, marine, portrait and the draped living model; also, perspective composition, modelling, etching and china painting.

CONSERVATORY OF MUSIC.

Staff—Piano, Organ and Theory, Prof F M Lillebridge, pupil of Herr Von Billow, Raif and Joseffy; Piano, Miss Carrie Crompton, graduate of Stuttgart Conservatory; Piano, Miss Julia H Johnson, graduate of New England Conservatory; Piano, Miss Lena J Schreuder, graduate in Music of the Syracuse College of Fine Arts; Vocal Culture, Fraulein Lachs, graduate of the Munich Conservatory; Violin, Harmony and Instrumentation, Mr Chas L Chisholm, pupil of Edmond Singer, Gœtschius, Klengel and Doppler, Stuttgart; Violin, Raymond C Archibald, B A, graduate of Mt Allison; Cornet, Mr J J Ansel, graduate of Kneller Hall, England.

BAPTIST CONVENTION OF MARITIME PROVINCES.

EDUCATIONAL INSTITUTIONS.

Acadia University.—Instituted A. D. 1838.

BOARD OF GOVERNORS.

Rev A W Sawyer, D D, LL D, President of the College, *ex-officio.*

Members whose term of office expires in 1895—B H Eaton, M A, Q C, W C Bill, R G Haley, B A, Geo G King, C B Whidden, Hon A F Randolph, A P Shand, F H Eaton.

Members whose term of office expires in 1898—Rev T A Higgins, D D, Rev J W Manning, B A, Hon J W Johnstone, D C L, Rev E J Grant, Rev G J C White, M A, H H Crosby, T R Black, M P P, Rev E M Saunders, D D.

Members whose term of office expires in 1901—Rev S B Kempton, D D, C W Roscoe, M A, H C Creed, M A, Rev F M Young, Ph B, W P Shaffner, B A, Rev A Cohoon, M A, Wm Cummings, E D King, M A, Q C.

Rev S B Kempton, Secretary; X Z Chipman, Treasurer.

THE SENATE.

Rev A W Sawyer, D D, LL D, Moderator; D F Higgins, Ph D, Vice-Moderator; L E Wortman, M A, Secretary; E M Keirstead, M A, Treasurer; the Professors of the University and Principals of Academy and Seminary, *ex-officio.*

Vacating office in 1897—F C Hartley, B A, T S Rogers, B A, LL B, Rev

J. & A. McMILLAN PUBLISH SCHOOL BOOKS.

McMILLAN'S BINDERY is the MOST COMPLETE in the Maritime Provinces.

E Coldwell, B A, Rev F H Beals, B A, J B Hall, Ph D, Hon J P Chipman, M A, H T Ross, LL B, S W Cummings, B A, Jesse Prescott, B A.

Vacating Office in 1900—Rev W H Warren, M A, J Parsons, B A, G U Hay, M A, Hon J W Longley, M A, Rev J W Bancroft, B A, A DeW Barss, M D, Rev W H Robinson, B A, H A Lovett, B A, Miss A G Jackson, B A.

Vacating office in 1905—Rev S McC Black, MA, Rev A C Chute, B A, W F Parker, B A, Rev P A McEwen, B A, Rev C H Martell, B A, Rev G O Gates, M A, Rev J E Hopper, D D, E W Sawyer, B A, Rev W C Goucher, B A.

FACULTY OF INSTRUCTION.

Rev A W Sawyer, D D, LL D, President, Professor of Psychology and Metaphysics; D F Higgins, M A, Ph D, Professor of Mathematics; R V Jones, M A, Ph D, and J W Barss, Professor of the Greek and Latin Languages; Rev E M Kierstead, M A, Professor of English Literature and Moral Philosophy; A E Coldwell, M A, Professor of Chemistry and Geology; L E Wortman, M A, Professor of French and German; J F Tufts, M A, and Mark Curry, Professor of History and Political Economy; F R Haley, M A, Alumni Professor of Physics and Astronomy; Everett W Sawyer, B A, Instructor in Latin and English; T W Todd, Instructor in Elocution; S R McCurdy, Director of Gymnasium; Prof Coldwell, Curator of Museum; Prof Wortman, Librarian.

Horton Collegiate Academy—Established 1828.

Horton Academy and Acadia Seminary are under the control of the Governors of Acadia College.

Staff of Instructors—I B Oakes, M A, Principal, Mathematics and Science; E W Sawyer, B A, Latin, Greek and History; E B Morse, B A, Mathematics and English; Miss Lizzie B Higgins, French and German; Walton B Fuller, Manual Training; T W Todd, Instructor in Elocution; S R McCurdy, Director of Gymnastics; Miss Ida Jones and Miss Mary Richardson, Piano; Matron, Mrs George Blum.

Acadia Seminary—Established 1878.

Instructors—Mary E Graves, Principal, Literature, History of Art; Adella G Jackson, B A, Latin, History, Science; Winnifred G Crowell, Mathematics, Rhetoric, Physics; Alice Powe[illegible]in; Elizabeth B Higgins, French and German; Bertha J Burnet[illegible], Elocution; Eliza T Harding, Drawing and Painting; Fraulein Margaret [illegible]liche Hoch Schule, Berlin), Director of Piano, Alice Anderson, [illegible] Jessie G Trefry, Voice; Mary Harding Fitch, Violin; Evelina K [illegible]s and Calisthenics.

Board of Foreign Missions.

Rev J H Saunders, President; Rev G O Gates, Vice-President; Rev J W Manning, Secretary-Treasurer.

Members whose term of office expires in 1895—Rev J W Manning, Rev G O Gates, Rev W W Weeks, Rev W E McIntyre, John McGinty.

Members whose term of office expires in 1896—Rev J J Baker, Rev C H Martell, Rev J H Saunders, Rev J D Freeman, Mont McDonald.

Members whose term of office expires in 1897—John March, Chas F Clinch Thos S Simms, D V Roberts, Rev J A Gordon,.

Women's Missionary Society.

President, Mrs J W Manning, St John; Vice-Presidents, Mrs G F Curry, Wolfville; Mrs John Clarke, Cavendish, P E I; Mrs Wm Alwood, St John; Treasurer, Mrs Botsford Smith, Amherst, N S; Corresponding Secretary, Mrs

EMBOSSING NEATLY EXECUTED AT J. & A. McMILLAN'S, ST. JOHN.

J. & A. McMILLAN PUBLISH SCHOOL BOOKS.

C H Martell, Fairville, N B; Provincial Secretaries, Miss Amy Johnston, Dartmouth, N S; Mrs Long, Fairville, N B; Mrs John Miles, Alexandra, P E I; Auditor, T R Black, Amherst.

Board of Home Missions.

Chairman, A C Robbins, Yarmouth; Vice-Chairman, W R Doty, Hebron; Corresponding Secretary, Rev A Cohoon, M A, Wolfville; Recording Secretary, Rev J B Champion, Chegoggin, N S; Treasurer, Rev A Cohoon, M A, Wolfville; Auditors, Rev G H Wallace, Prof E A Coldwell.

Members whose term of office expires in 1895—A C Robbins, Rev G E Day, D D, Rev A Cohoon, M A, Rev F H Beals, B A, W R Doty.

Members whose term of office expires in 1896—Rev J C Spurr, B A, Rev J H Foshay, Rev Addison F Browne, Rev J E Goucher, M A, Wm Corning.

Members whose term of office expires in 1897—Rev G R White, B A, Rev Frank Beattie, Rev J B Champion, Rev Truman Bishop, B A, Rev Josiah Webb.

Board of Ministers' Annuity Fund.

For term expiring 1895—J C Dumaresq, Wm Davies, Rev E M Saunders, D D, Hon J W Johnstone, E D Shand.

For term expiring 1896—A F Randolph, Hon D McN Parker, J Parsons, Rev S March, Rev W E Hall.

For term expiring 1897—A Simpson, J W Spurden, Mont McDonald, Rev C H Martell, Rev S B Kempton, D D.

Baptist Book and Tract Society.

Officers—President, Hon D McN Parker, M D, D C L, Halifax; Vice-Presidents, A P Shand, Windsor; Rev E J Grant, Sussex; Rev J C Spurr, Cavendish, P E I; Rev C H Martell, Upper Canard, N S; Treasurer, Geo A McDonald, Halifax.

Board of Directors—Rev J W Manning, St John; J C Dumaresq, Halifax; Rev W E Hall, Halifax; A L Wood, Halifax; Rev J E Goucher, Yarmouth; Rev D A Steele, Amherst; W L Barss, Halifax; J Parsons, Halifax; C B Whidden, Antigonish; W Davies, Halifax; Rev J W Bancroft, Aylesford; Rev S B Kempton, Dartmouth, N S; Rev M P Freeman, Wolfville; Hon A F Randolph, Fredericton; Dr H H Read, Halifax; B H Eaton, Halifax; Rev D G McDonald, Halifax; Rev A C Chute, Halifax; Rev J H Saunders, St John, N B; Secretary, Geo A McDonald; Auditor, R M King.

Committee of Management—A L Wood, Rev D G McDonald, Wm Davies.

The Baptist Institute.

President, Rev J C Morse, D D; Vice-Presidents, Revs C W Corey, G O Gates, G P Raymond; Sec'y-Treas, Rev B N Nobles.

Executive Committee—The President and Secretary, with Revs G J C White, A T Dpkeman, E J Grant.

Ministers in New Brunswick and P. E. Island.

Milton Addison, Salisbury; A F Baker, B A, Woodstock; W H Beckwith, Fredericton; B H Bentley, Summerside, P E I; S McC Black, M A, St John; D Bleakney, Petitcodiac; J C Bleakney, Woodstock; W A J Bleakney, Newcastle; Wm Bluett, Springfield, Kings; A F Brown, Petitcodiac; Joseph A Cahill, Centreville; W Camp, Hillsboro, Albert; G M W Carey, D D, St John; Henry Carter, Alberton, P E I; H A Charlton, Centreville, Carleton; I B Colwell, Dawson Settlement, Albert; John Coombs, Cumberland Point, Queens; C W Corey, B A, Charlottetown, P E I; E C Corey, Penobsquis, N B;

Railroad and Steamboat Printing a Special Feature at J. & A. McMILLAN'S.

McMILLAN'S BINDERY is the MOST COMPLETE in the Maritime Provinces.

Hebron Y Corey, M A, St John; I W Corey, M A, Fairville, N B; W G Corey, Jacksonville, Carleton; W T Corey, Havelock, Kings; W W Corey, Boundary Creek, Westmorland; S H Cornwall, B A, Surrey, Albert; Calvin Currie, Richmond Corner, Carleton; F D Davidson, Gibson; S D Ervine, Cumberland Bay, N B; J E Fillmore, Turtle Creek, Albert; Augustus Freeman, B A, Maugerville, Sunbury; J D Freeman, Fredericton; E K Ganong, St John; G O Gates, M A, St John; J A Gordon, M A, St John; W C Goucher, M A, St Stephen; E J Grant, Sussex; Michael Gross, Surrey, Albert; J G Harvey, Centreville, Carleton; A H Hayward, Florenceville, Carleton; Chas Henderson, Andover, N B; Edward Hickson, M A, Carleton, St John; Ezekiel Hopper, Gagetown, Queens; J E Hopper, D D, St John; George Howard, Hampton Village, Kings; B N Hughes, Hopewell Cape, Albert; John H Hughes, St John; Benjamin Jewett, Hartland Station, Carleton; Elias Keirstead, Collina, Kings; J W Keirstead, Alexandra, Queens; S W Keirstead, Dorchester, N B; T W Keirstead, Lake View, Queens; Oswald N Keith, Bayside, Westmorland; F A Kidson, Dundas, P E I; M P King, Doaktown, N B; Peter R Knight, Lower French Village, N B; George A Lawson, Hillsdale, Kings; Milledge Lewis, Lumsden, Albert; H E S Maider, St George; J W Manning, B A, St John; W D Manzer, St Mary's; S C Moore, Waterside, Albert; A B Macdonald, Jemseg, Queens; W E McIntyre, B A, St Martins; M Normandy, McLauchlan Road, Kent; J A Porter, Blissfield, Northumberland; David Price, Tryon, P E I; P O Rees, Zealand Station, York; C W Sables, Campbellton; H H Saunders, B A, Elgin, Albert; J H Saunders, St John; H J Shaw, Windsor, Carleton; J L Shaw, St John; I R Skinner, B A, Oak Bay, Charlotte; Solomon Smith, Welford; G W Springer, Jemseg, Queens; J C Spurr, B A, Cavendish, P E I; J C Steadman, Elgin, Albert; O E Steeves, Keswick Ridge, York; J E Tiner, Murray River, P E I; Thomas Todd, Woodstock, Carleton; W C Vincent, Sackville; W H Warren, M A, Bedeque, P E I; A Washburn, St Martins; W W Weeks, Moncton; J D Wetmore, Wickham, Queens; H D Worden, Lower Newcastle Creek; F C Wright, Pennfield; J W S Young, Green Bush, York.

NOTE.—Changes are made at the annual convention in August of each year.

FREE CHRISTIAN BAPTISTS.

OFFICERS OF THE GENERAL CONFERENCE AND BOARDS.

Ministers' Conference—Rev J Noble, Moderator; Rev J T Parsons, Corresponding Secretary.

Executive—Revs J T Parsons, J Noble, John Perry, E B Gray, J N Barnes.

General Conference—Rev G F Curry, Moderator; Rev G W Foster, Assistant Moderator; Rev B H Nobles, Corresponding Secretary; D McLeod Vince, Recording Secretary; Dr J U Burnett, Assistant Recording Secretary; James Patterson, Treasurer; Hon G E Foster, D C L, M P, Auditor.

Conference Executive—Rev G F Curry, D McLeod Vince, Revs G A Hartley, J S McLeod, C F Phillips, J W Clark, David Long.

Board of Managers—Revs G A Hartley, J W Clark, B S Palmer, A C Smith, MPP, L S Vanwart, G J Worden.

Executive Committee of Home Missions—Rev F C Hartley, B A, Corresponding Secretary; Rev G A Hartley, Treasurer; Rev G W Foster, Rev J T Parsons, W R Reud, G F Atherton.

Foreign Mission Executive—Rev Dr McLeod, Corresponding Secretary;

McMILLAN'S PEN DEPARTMENT CONTAINS GOODS FROM ALL MAKERS.

McMILLAN'S BLANK BOOKS ARE THE BEST AND MOST DURABLE.

E W Slipp, Treasurer; W J Halse, C B Lewis, A McNintch, T Connor, D Long, J W Long, Wm Peters.

Executive of Sabbath Schools—James McCready, Corresponding Secretary; Revs D Long, T Connor, W J Halse, T L Alexander.

Executive of Sick and Disabled Ministers' Society—Gideon McLeod, Treasurer; Revs J W Clark, J Perry, J N Barnes, G Irvine.

NAMES OF ORDAINED MINISTERS, WITH THEIR POST OFFICE ADDRESSES.

Revs Ezekiel Sipprell, Somerville, Carleton Co; Joseph Noble, Woodstock; John Perry, Connell, Carleton Co; Geo A Hartley, West End, St John; Thos Connor, Woodstock; John G McKenzie, Inchby, Queens Co; J T Parsons, Marysville, York Co; J N Barnes, Andover, Victoria Co; T S Vanwart, Somerville, Carleton Co; T O DeWitt, Beaver Harbor, Charlotte Co; Joseph McLeod, DD, Fredericton; Elijah Gray, Centreville, Carleton Co; C T Phillips, Woodstock; J S Jones, Caverhill; T W Carpenter, Carpenter, Queens Co; J Henderson, Nashwaasis; W DeWare, Moncton; J Wesley Clarke, St John; Henry Hart, Jacksontown; J J Barnes, Bath; C F Rideout, Bath; John H Erb, San Antonio, Texas; S W Shaw, Hartland; O N Mott, Big Cove, Queens Co; G W Foster, Hampstead, Queens Co; G F Currie, Tracy's Mills, Carleton Co. B H Nobles, Sussex; W H Perry. North Head, Grand Manan; Gideon Swim, Hartland, Carleton Co; A H McLeod, Millstream, Kings Co; C B Lewis, Hampstead, Queens Co; Fred C Hartley, A B, Fredericton; H Allen Bonnell, Central Southampton; Abner McNintch, Petitcodiac; Lemuel A Cosman, Kingston; David Long, Norton, Kings Co; Abraham Perry, Lower Ridge; A G Downey, Victoria Corner, Carleton Co; W J Halse, St John, North End; Irvine Harvey, White Head Island, Grand Manan; W R Reud, Fredericton Junction, Sunbury Co; S J Perry, Geary, Sunbury Co; A W Currie, Douglas, York Co; J Bolten Daggett, Wilson's Beach, Campobello.

GENERAL CONFERENCE LICENTIATE.

Frank A Currier, Dalhousie College, Halifax.

NAMES OF CLERKS AND TREASURERS OF DISTRICT MEETINGS, WITH THEIR POST OFFICE ADDRESSES.

First District—F C Bloodsworth, Clerk, Upper Kent, Carleton Co; Samuel Barker, Treasurer, Bath, Carleton Co. Second District—Wm J Owens, Clerk, Tracy's Mills, Carleton Co; Amos W Rideout, Treasurer, Peel, Carleton Co. Third District—Woodbury Sheppard, Clerk, Fredericton; G F Atherton, Treasurer, Fredericton. Fourth District—James S Kinney, Clerk, Oromocto, Sunbury Co; Major Alexander, Treasurer, Fredericton Junction. Fifth District—Albert Palmer, Clerk, Hampstead, Queens Co; G J Worden, Treasurer, Wickham, Queens Co. Sixth District—G W Sharp, Clerk, Midland, Kings Co; Edward McLeod, Treasurer, Apohaqui, Kings Co. Seventh District—Wm Peters, Clerk, St John; W Whittaker, Treasurer, St John (North End).

Woman's Missionary Society.

President, Mrs A C Smith; Vice-Presidents, Mrs Stephen Barker, Mrs C H Ebbett, Mrs C W Weyman; Corresponding Secretary, Mrs C W Weyman; Recording Secretary, Mrs J McLeod; Asst Recording Secretary, Mrs D McLeod Vince; Home Secretary, Mrs A M McNintch; Treasurer, Mrs Jacob Smith; Asst Treasurer, —— ——; Auditor, Mrs M Fenwick. Board of Managers—Mrs Wm Peters, Mrs G A Hartley, Mrs C Burtt, Mrs D Long, Mrs D McLeod Vince, Mrs G T Atherton, Mrs J T Parsons, Mrs J W Clark, Miss Jane Weyman, Mrs C T Phillips, Mrs Dr Secord, Mrs T Robinson.

Railroad and Steamboat Printing a Special Feature at J. & A. McMILLAN'S.

J. & A. McMILLAN SUPPLY WEDDING INVITATIONS IN LATEST STYLES.

CONGREGATIONAL.

Officers of the Congregational Union of Nova Scotia and New Brunswick.

Chairman, Rev John Wood, Truro, N S; Secretary, Rev J W Cox, B A, Economy, N S; Treasurer, James Woodrow, St John; Statistical Secretary, Rev James Shipperley, Maitland, N S. Committee—The Officers, with Revs Simeon Sykes, J D McEwen, J M Austin, G W Ball, J Blesedell, N McKinnon, D W Purdon, Messrs Isaac N Cox, Archibald Barker, Rueben Phillips, J W Jewett, Jas D Horton, Alex Rose, Colin McLeod, A Newcombe Tupper, Andrew Crow, Nathan Tupper.

Congregational Churches in New Brunswick and Nova Scotia.

St John, Rev Norman McKinnon, Pastor; Sheffield, Rev J M Austin; Keswick Ridge and Douglas, Rev S Sykes; Milltown, Rev W Williams; Yarmouth, N S, Rev W B Forbush; Milton, —— ——; Pleasant River and Ohio, Rev J Blesedell; Liverpool, Rev Geo W Ball; Brooklyn and Beachmeadows, Rev J D McEwen; Noel, Selmah and Maitland, Rev J Shipperley; Economy, Rev J W Cox; Kingsport, —— ——; Margaree, —— ——; Manchester, —— ——; Truro, Rev John Wood; Chebogue, Rev D W Purdon.

Canada Congregational Missionary Society.

President, Chas Cushing; Secretary, Rev John Wood; Treasurer, Rev Dr Jackson; Hon Superintendent for Nova Scotia and New Brunswick, Rev W McIntosh. Executive Committee—The above officers, with Rev Messrs D McCallum, J G Sanderson, Thos Hall, Dr Cornish, W Revell, Jas Woodrow.

Canada Congregational Foreign Missionary Society.

President, Rev D McCallum; Vice-President, S P Leet; Secretary, Rev E M Hill; Treasurer, Rev W T Gunn.

Ladies' H. M. Society of Nova Scotia and New Brunswick.

President, Mrs Nathan Gardiner; Vice-Presidents, Mrs C H Whitman, Mrs Maria Perry, Mrs Jas Blesedell; General Secretary, Miss Ida A H Barker; Treasurer, Mrs C H Dearborn; Corresponding Secretary, Mrs S W Burns.

Congregational College, Montreal.

Principal, Rev W M Barbour, D D; Chairman, Rev Dr Cornish; Treasurer, Rev Thos Moodie; Secretary, Rev W H Warriner.

EDUCATIONAL.

Educational Department of New Brunswick.

Provincial Board of Education—The Governor, the members of the Executive Council, the Chancellor of the University of New Brunswick, and the Chief Superintendent of Education, J R Inch, LL D.

Clerks or Assistants—Thos Nisbet, Miss Mary Thompson, Joseph Purdie.

Provincial Normal School—Principal, Eldon Mullin, A M; Faculty of Instruction, H C Creed, M A, M Alice Clark, Edward Cadwallader, B A, John

J. & A. McMILLAN PUBLISH SCHOOL BOOKS.

Railroad and Steamboat Printing a Special Feature at J. & A. McMILLAN'S.

Brittain, G A Inch, B A, Alphé Belliveau; Model Department, John F Rogers, Misses Clara E Bridges, Annie Harvey and Miriam McLeod.

Inspectors—Geo W Mersereau, Doaktown; F B Meagher, A M, Bath; Geo Smith, A B, Petitcodiac; R P Steeves, M A, Anagance; W S Carter, A M, St John; H V B Bridges, Fredericton.

Educational Institutions in connection with the Roman Catholic Church. See page 163.

Educational Institutions in connection with the Methodist Church. See p 169.

Educational Institutions in connection with the Baptist Church. See p 170.

University of New Brunswick.

Visitor on behalf of Her Majesty—His Honor the Hon John James Fraser, Lieutenant-Governor of the Province of New Brunswick.

Corporation and Members of the Senate—J R Inch, LL D, President; Thos Harrison, LL D, Chancellor; Hon Archibald Harrison, His Honor Sir John C Allen, LL D; Ezekiel McLeod, LL B; Boyle Travers, B A, M D; Hon Jas Mitchell, M A; Geo E Coulthard, B A, M D; J E B McCready, J Douglas Hazen, B A, B C L, M P; Murray Maclaren, A B, M D; H V B Bridges, M A.

Registrar and Treasurer—Wm Wilson, B A.

Academic Faculty—Thos Harrison, M A, LL D, Chancellor of the University and Professor of Mathematics; Loring W Bailey, M A, Ph D, F R C S, Professor of Chemistry and Natural Science; Henry Seabury Bridges, M A, Ph D, Professor of Classical Literature and History; Wm Frederick Stockley, M A, Professor of English and French; Geo M Downing, B Sc, Professor of Mathematics, Experimental Physics and Electrical Engineering; Stephen M Dixon, M A, Civil Engineering and Surveying; John Davidson, M A, Alumni Professor of Mental and Moral Philosophy and Political Economy. Examiners for Degrees—In Mathematics and Mathematical Physics, Professor Harrison, LL D, and Havelock Coy, M A; in Classics, Professor Bridges, Ph D, and Rev Goodridge Roberts, M A; in Philosophy, Professor Kierstead, M A; in Science, Professor Bailey, Ph D; in English, Professor Stockley, M A, and Professor Kierstead, M A; in French and German, Professor Stockley, M A, and Rev Goodridge Roberts, M A. His Honor Sir John C Allen, LL D, Hon Justice F E Barker, M A, D C L, William Pugsley, M A, D C L, Examiners in Civil Law. H S Bridges, M A, Ph D, Librarian.

UNIVERSITY ALUMNI SOCIETY.

President, Hon Justice J A Vanwart, M A; Vice-Presidents, M Maclaren, B A, M D, Rev G G Roberts, J D Hazen, M P; Sec'y-Treas, J W McCready.

Members of Council—Dr Bailey, M A, Ph D, Dr Bridges, M A, J M Palmer, M A, E Mullin, F St John Bliss, M A, W M McLean, L A Currey, Q C.

Representatives in Senate—Hon Jas Mitchell, Q C, M A, and Dr Pugsley.

School Inspectors and Inspectoral Districts.

Inspectoral District No 1—The Counties of Restigouche, Gloucester and Northumberland. Inspector, Geo W Mersereau, A B, Doaktown.

Inspectoral District No 2—The Counties of Kent and Westmorland. Inspector, Geo Smith, A B, Petitcodiac.

Inspectoral District No 3—The Counties of Albert, Kings and Queens, on eastern side of St John river, except Canning. Inspector, R P Steeves, A M, Anagance, N B.

Inspectoral District No 4—The Counties of St John and Charlotte and the

ALL KINDS OF LEGAL PRINTING AT J. & A. McMILLAN'S.

EMBOSSING NEATLY EXECUTED AT J. & A. McMILLAN'S, ST. JOHN.

Parishes of Westfield and Greenwich, in Kings Co. Inspector, W S Carter, A M, St John.

Inspectoral District No 5—The Counties of York (except Canterbury and Northlake), Sunbury, and Queens on western side of St John river, and Canning parish on eastern side. Inspector, H V Bridges, Fredericton.

Inspectoral District No 6—Counties of Carleton, Victoria and Madawaska, and parishes of Canterbury and Northlake in York. Inspector, F B Meagher, Bath, Carleton County.

Educational Institute of New Brunswick.

President, the Chief Superintendent of Education, *ex officio*; Secretary, John Brittain, Fredericton; Asst Secretary, Grace Orr, B A, Gagetown. Executive Committee—Members *ex officio:* The Chief Superintendent of Education, the Chancellor of the University, the Principal of the Normal School, the six School Inspectors. (See page 176.) Members elected: G U Hay, Ph B, St John; B C Foster, M A, Fredericton; Geo A Inch, B A, B Sc, Fredericton; Marion Tibbitts, B A, Gagetown; Geo J Oulton, B A, Dorchester; Kate R Bartlett, St John; Lillian Burtt, Fredericton; James Barry, St John; S W Irons, Moncton; A C M Lawson, Hopewell; Representative to Senate of University, H V B Bridges, M A.

Madras School.

The Governor and Trustees of the Madras School in New Brunswick—The Lieutenant Governor, the Lord Bishop of the Diocese, the Chief Justice, the members of the Executive Council of New Brunswick, the Judge of the Court of Vice-Admiralty, the Speaker of the House of Assembly, the Mayor and Recorder of St John, the Rector and Church Wardens of Trinity Church, St John, together with G Sidney Smith, Geo A Schofield, Geo E Fairweather; Clerk and Treasurer, H L Sturdee.

Halifax School for the Blind.

This institution provides for the education and training of blind persons of either sex throughout the Maritime Provinces. Pupils from the Province of New Brunswick, between the ages of ten and twenty-one, are admitted free of all charge, the Provincial Government making an annual per capita grant of $150 in aid of the school for each and every pupil from this Province attending the institution. All applications for admission should be addressed to the Superintendent, C F Fraser, M A.

University of King's College, Windsor, N. S.

[Incorporated by Act of Parliament, 1789; Royal Charter granted, 1802.]

Patron—His Grace the Archbishop of Canterbury.

Board of Governors, 1894–95—*Ex-officio:* The Right Rev the Lord Bishop of Nova Scotia, Visitor, and President of the Board; The Right Rev the Lord Bishop of Fredericton.

Members elected by the Incorporated Alumni—Rev C Bowman, D D, C Wilcox, the Venerable Archdeacon Kaulbach, M A, J Y Payzant, Rev G Haslam, M A, J C Moody, M D, Hon Senator Almon, M D, Clarence H Dimock, J B Forster, Rev C E Willets, D C L, T Shaw and C Dodwell.

Members elected by the Synod of Nova Scotia—Rev Canon Partridge, D D, H Y Hind, D C L.

Elected by Synod of Fredericton—Ven Archdeacon Brigstocke, D D, Hon Judge Hanington.

PAPER RULING A SPECIALTY AT McMILLAN'S BINDERY, ST. JOHN.

McMILLAN'S BLANK BOOKS ARE THE BEST AND MOST DURABLE.

MILITIA.

Militia—Active Force—District Staff.

Deputy Adjutant General commanding—Lieut-Col Geo J Maunsell, late Captain H M 15th Foot, Lieut-Colonel, Nov 22, '65.

District Paymaster and Storekeeper—Major A J Armstrong, Oct 22, '86.

8th Hussars (Princess Louise N. B. Regiment of Cavalry.)

Organized G O, 13th April, '69. Badge and Motto: A "Garter" surmounted by the coronet of Her Royal Higness the Princess Louise; within the Garter the number eight in Roman characters. "*Regi Patriaequi Fidelis.*" Headquarters, Rothesay.

Lieut-Colonel, James Domville (c c 1st), 2nd July, '81.

Majors—Alfred Markham (c c 1st), 2nd July, '81; Henry M Campbell (s c i, g s 2), 19th Aug, '92.

A Troop, Hampton—Captain, Frederick Ernest Whelpley (r s c 2nd), 3rd Feb, '88; Lieutenant, James Edward Murray (s c 1st B), 22nd April, '92; 2nd Lieutenant, Charles St Clair Skinner (prov), 20th Oct, '92.

B Troop, Ossekeag—Captain, —— ——; Lieutenant, Frank Benting Black (r s i), 22nd April, '92; 2nd Lieutenont, Edwin Ketchum Parks (prov), 24th June, '93.

C Troop, Apohaqui—Major Campbell (s c 1st, g s 2nd), 2nd July, '92; Lieutenant, Douglas H Fairweather (r s c 1st), 22nd July, '92; 2nd Lieutenant, James Todd Kirk (prov), 19th Aug. '92.

D Troop, Hammond—Captain, David J Fowler (c c 2, m s 2nd), 11th Dec, '87; Lieutenant, Alfred John Markham (r s c 1st), 6th July, '88; 2nd Lieutenant, Robert Chillis McMonagle (prov).

E Troop, Johnston—Captain, Edward L Wedderburn (s i 1st, s c 2nd); Lieutenant, M E Harrington (r s c 2nd); 2nd Lieutenant, R A March (prov), June, '93.

F Troop, Shediac—Captain, Geo F Maunsell (s c 1st, s i 1st), 22nd Oct, '86; Lieutenant, John A McDougall (r s c 1st), 17th June, '87; 2nd Lieutenant, John W S Black (prov), 3rd June, '93.

JAMES S. MAY & SON,

MERCHANT TAILORS,

86 Prince Wm. Street,

ST. JOHN, N. B.

☞ Constantly on hand, all kinds of Goods necessary for the Trade.

J. & A. McMILLAN SUPPLY WEDDING INVITATIONS IN LATEST STYLES.

JOB PRINTING ARTISTICALLY EXECUTED AT J. & A. McMILLAN'S.

G Troop, Springfield—Captain, John H McRobbie (s c 2nd) 30th June, '87; Lieutenant, James W Domville (r m c), 5th Sept, '90; 2nd Lieutenant, Arthur F March (r s c 1st), July, '93.

Paymaster—Major John Jesse Woodward, 28th Sept, '93.

Adjutant—Frederick V Wedderburn (s c 1st), 30th July, '86; Captain, 18th June, '86.

Surgeon—John Edgar March, M D, 30th May, '84.

Veterinary Surgeon—James H Frink, V S, June, '93.

Artillery Field Batteries.

Newcastle, N B—Lieutenant-Colonel commanding, Robt R Call, 4th Feb, '85 (appointed to command of Battery 18th Dec, '68); Captain, Richard Leighton Maltby; Lieutenant, Allan A Davidson; 2nd Lieutenant, Henry Havelock Johnstone; Surgeon, F L Pedolin; Veterinary Surgeon, John Morrissy.

Woodstock, N B—Lieutenant-Colonel, F H J Dibblee (g s 1st), 21st July, '76; Captain, C H Emery (g s 1st), 16th Oct, '85; Lieutenant, James F Doherty (g s 3rd), 16th Oct, '85; 2nd Lieutenant, William C Good (prov), 31st May, '89; Surgeon, Wm N Hand, M D, 24th June, '92; Veterinary Surgeon, Henry Domville, V S, 2nd June, '93.

New Brunswick Battalion Garrison Artillery.

Organized G O, 28th May, 1869, as a Brigade. Original Muster Roll of first Company dated 4th May, 1793.

Lieut-Colonel—John Russell Armstrong (r s a 1st, c c 1st, c c 2nd, m s 2nd), 22nd Nov, '85.

Major—Geo West Jones (r s a 1st), 28th July, '94.

No 1 Battery, St John (Prince of Wales)—Captain, Stanley Douglas Crawford (g s), 3rd June, '87; Lieutenant, Gordon Sutherland McLeod (prov), 23rd June, '93; 2nd Lieutenant, Beverley Robinson Armstrong (prov), 28th July '94.

No 2 Battery, Carleton—Captain, John B M Baxter (r s a 1st), 16th Dec, '92; Lieutenant, Herbert Chipman Tilley (r s a 2nd), 20th Jan, '93; 2nd Lieutenant, Frederick Allan Foster (prov), Oct, '94.

No 3 Battery, St John (North End)—Captain, Robert Huntley Gordon (r s a 1st), 22 June, '94; Lieut, Walter Edward Foster (r s a 1st), 22 June, '94.

No 4 Battery, St John—Captain, Thomas Edward Grindon Armstrong (r s a 2nd), 28th July, '94; Lieutenant, Frederick Caverhill Jones (r s a 1st), 28th July, '94; 2nd Lieutenant, Sherwood Arthur Manning Skinner (prov), 28th July, '94.

No 5 Battery, Fairville—Captain, Walter Woodworth White (r s a 1st), 1st June, '94; Lieutenant, Frederick Lander Temple (r s a 1st), 4th Oct, '92; 2nd Lieutenant, Edward Walter Bates Scovil (prov), 7th July, '93.

Adjutant, Capt Geo Kerr McLeod (r s a 1st), 22nd Jan, '92; Captain, 31st May, '89.

Quartermaster—John James Gordon (r s a 1st, m 16th Dec, '92), 28th July, '94.

Surgeon—John Waterhouse Daniel, M D (r s a 1st), 11 Aug, '76.

Assistant-Surgeon—Joseph Andrews, M D, 14th Sept, '83.

62nd Battalion—St. John Fusiliers—Infantry.

Lieut-Colonel—Joseph J Tucker (v b 1st), 2nd June, '93.

Majors—Hugh H McLean (v b 1st), 2nd Oct, '85; Edward T Sturdee (m s 2nd, v b 1st, s i 1st), 7th July, '93.

Captains—Wm C Magee (m s 2nd, s i 1st), 26th Nov, '80, Brevet Major, 26th Nov, '90; Matthew B Edwards (m s 2nd, s i 1st), 12th June, '85; J Fenwick

McMILLAN'S PEN DEPARTMENT CONTAINS GOODS FROM ALL MAKERS.

Railroad and Steamboat Printing a Special Feature at J. & A. McMILLAN'S.

Fraser (v b 2nd), 28th Sept, '88; David Churchill (s i 1st), 24th April, '91; Sterling B Lordly (s i 1st), 7th April, '93; Jas Manning (r s i 1st), 7th July, 93.

Lieutenants—John Henry Kaye (r s i 1st), 24th April, '91; Geo A Hetherington (r s i 2nd), 24th April, '91; William Parks (r s i 2nd), 7th July, '93; Howard Pentreath Wetmore (r s i 1st), Nov, '93.

2nd Lieutenants—James L McAvity (r s i 2nd), 31st March, '92; Alex W Macrae (prov), 24th April, '91; Harrison A McKeown (prov), 24th April, '91.

Adjutant—Frederick H Hartt (v b 2nd, s i 1st), 10th Dec, '86; Captain, 19th Jan, '77; Brevet Major, 19th Jan, '87.

Quartermaster—Henry H Godard (s i 1st), 2nd June, '93; Captain, 28th June, '89.

Surgeon—Thomas Walker, M D, 27th June, '84.

Assistant Surgeon—Murray Maclaren, M D, 3rd May, '89.

67th Battalion Carleton Light Infantry—*Woodstock.*

Lieutenant-Colonel—J D Baird (m s 1st), 16th Sept, '87.

Majors—Gordon E Boyer (s i 1st, m s 2nd), 13th Jan, '88; Amos D Hartley (s i 1st, m s 2nd), 13th Jan, '88.

Captains—Henry W Bourne, 12th July, '72; J R Kirkpatrick, 12th July, '89; John W Adams, 17th Sept, '86; Leonard R Harding, 13th Jan, '88; John J Kupkey, 3rd May, '89; Jesse W Baker, 10th April, '74; Guildford D Perkins, 13th Jan, '88; Joseph W Williams, 7th April, '87; F B Carvell, 25th Nov, '92.

1st Lieutenants—Leander Kennedy, 31st March, '89; Willard W Ross, 13th Jan, '88; David W Pickett, 3rd May, '87; Edwin W Bell, 31st March, '89; John F Williams, 7th April, '87; Chas W Dickinson, 31st March, '90; George Anderson, 26th June, '91; John Edward Sutton, 20th Jan, '93.

2nd Lieutenants—Joseph Cyr, 29th April, '87; Chas H Taylor, 7th April, '89; H B Peterson, 17th Sept, '91; James Johnston, 11th July, '90; George R Smith, 7th April, '87; Milford Howlett (prov, r s i 2nd b); Herbert Leslie Ross, 19th Aug, '92.

Paymaster—John D Ketchum, 10th Sept, '69 (hon m), 23rd May, '73.

Quartermaster—Hamilton Emery, 10th Sept, '69 (hon m), 10th Sept, '79.

Adjutant—Arthur J Raymond, 15th May, '85; Captain, 7th May, '91.

71st York Battalion of Infantry—*Fredericton.*

Lieutenant-Colonel—John Lothrop Marsh, 3rd Nov, '71.

Majors—T L Alexander, 18th June, '86; T G J Loggie, 31st July, '90.

Captains—H A Cropley, 24th Nov, '82; Brevet Major, 24th Nov, '92; Wm T Howe, 14th Sept, '83, Brevet Major, 14th Sept, '93; Jared Boone, 18th June, '86; W D Hartt, 18th June, '86; Justin Stewart Burt, 5th Sept, '90; R M Pinder, 31st July, '90; John D Chipman, July, '94.

Lieutenants—T G Kelly, 31st March, '88; J D Perkins, 4th June, '86; Geo P Ryder, 17th May, '89; S H McFarlane, 14th June, '89; Jas H Hawthorn, 31st March, '91; George P Christy, 30th June, '94; John Evans Sansom, (r s i), 24th June, '93.

2nd Lieutenants—A George Blair, 31st July, '91; Walter T Fisher, 31st July, '91; George A Murray (p), 20th Nov, '91; George W H Thomas (r s i), 25th Nov, '92; William Henry Grey (r s i), 24th June, '93.

Paymaster—Brevet Major, A G Beckwith, 11th July, '76.

Quartermaster—Andrew Lipsett, 25th Feb, '76 (hon m), 25th Feb, '86.

Surgeon—James Whiteside Bridges, M D, 1st July, '93.

Adjutant—John V Johnston, 17th May, '89.

JOB PRINTING ARTISTICALLY EXECUTED AT J. & A. McMILLAN'S.

J. & A. McMILLAN PUBLISH SCHOOL BOOKS.

Brighton Engineers—*Carleton County.*

Raised as a Company of Infantry 19th Sept, 1867. Transferred to Engineers 27th Feb, 1880.

Major, Donald McLeod Vince, 25th Aug, '94 (10th Sept, '74); Captain, John Rainsford Tompkins, 25th Aug, '94.

73rd Northumberland Battalion of Infantry.—Chatham.

Lieut Colonel—Samuel U McCully, 12 June, '85.

Captains—Hugh Cameron, 4 Aug, '71; Wm Fenlon, 1 Aug, '73; Wm McNaughton, 12 April, '77; Alexander McKnight, 6 Sept, '78; John Sheridan, 21 May, '86.

Lieutenants—James Cameron, 13 June, '84; George Frederick Doherty, 2 Dec, '89; Wm McKnight, 6 July, '88; J D B F Mackenzie; George W Mersereau, 22 June, '92.

2nd Lieutenants—Robert McNaughton (p), 6 Feb, '69; Alex Cameron (p), 13 June, '84; McDougall Snowball (p), 6 July, '88; Frank Douglas Phinney (p), 28 July, '93.

Paymaster—Lemuel J Tweedie, 6 Sept, '72.

Quarter-Master—Robert Murray, jr, 6 July, '88.

Surgeon—James McGregor Baxter, M D, 22 June, '92.

74th Battalion Infantry.—Sussex.

Lieut Colonel—Edwin B Beer (m s 2nd, v b 1st), 17 Oct, '70,

Majors—Oliver Roswell Arnold (m s 2nd, v b 1st), 12 May, '82; John Milton Baird (m s 2nd, s i 1st), 30 July, '86.

Brevet Major—Bedford Harper (m s 2nd, s i 1st), 9 April, '90.

Captains—Chas H Fairweather (m s 2nd), 4 June, '86; John Alonzo Bowes (r s i 1st, v b 2nd), 30 June, '86; Henry Carleton Hanington (r s i 1st) 20 March, '91; Ormond Whelpley Wetmore (r s i 1st), Dec, '93.

Lieutenants—Frederick William Givan (prov), 24 Dec, '91; Melbourne Sears (s i 1st), 30 July, '86; Amasa Judson Tingley (r s i 1st), 10 June, '92; Chas Westley Weyman (r s i 1st), June, '94; Frederick Morrison (r s i 1st b), June, '94; Wm Davidson Forster (s i 1st b), July, '94.

2nd Lieutenants—Ernest Pascoe Goodwin (r s i 2nd), 8 April, '92; Charles Pickard (prov), Aug, '93; James Murray McIntyre (prov), June, '94; Chas Thomas Nevins (prov), 22 June, '94.

Paymaster—Thos Edwin Arnold (m s 2nd), June, '86; hon m, 4 June, '86.

Adjutant—Hiram Samuel Langstroth (r s i 1st, m s 2nd), 15 June, '88; captain, '93.

Quartermaster—William C Murray, 20 March, '91; hon m, 20 March, '91.

Surgeon—Samuel F Wilson, M D, 27 Nov, '85.

St. John Rifle Company.

Captain, Edward A Smith (m s 2nd), 20 Feb, '92; 1st Lieutenant, Leonard Percy DeWolf Tilley (r s i), 22 April, '92; 2nd Lieutenant, Harold Perley, 24 June, '92.

New Brunswick Provincial Rifle Association.

Major Parks, President; Lt Col Tucker, Vice-President; Capt Chipman, Major Hartt, Capt McRobbie, Major Loggie, Capts Kinnear, Hartt, Thompson, Lieut Perley, Major Arnold, Col Sergt Hendersou, Capt Lordly, Major Markham, Jas Hunter, Lt Manning, Capt Langstroth, Lt Macfarlane, Major Magee, Staff Sergt Lordly, Council; Major Markham, Lt Col Tilton, Major Perley, Representatives to the Dominion Rifle Association.

McMILLAN'S BLANK BOOKS ARE THE BEST AND MOST DURABLE.

McMILLAN'S PEN DEPARTMENT CONTAINS GOODS FROM ALL MAKERS.

MASONIC.

The Ancient and Honorable Fraternity of Free and Accepted Masons of New Brunswick.

Officers of Grand Lodge, 1894-95—M W Grand Master, Thomas Walker, M D, St John; R W Deputy Grand Master, John A Watson, St Jonn; R W Senior Grand Warden, George Ackman, Moncton; R W Junior Grand Warden, Allen W Chapman, Dorchester; R W District Deputy Grand Master, No 2, Henry B Fleming, M ncton; R W District Deputy Grand Master, No 3, J W Patterson, Campbellton; R W District Deputy Grand Master, No 4, E Cadwallader, Marysville; R W District Deputy Grand Master, No 5, S Welock, St Stephen; V W Grand Chaplain, A G H Dicker, St John; V W Grand Treasurer, Thomas A Godsoe, St John; V W Grand Secretary, Freeman W Wisdom, St John; W Senior Grand Deacon, C W Jenner, Woodstock; W Junior Grand Deacon, John White, Campbellton; W Grand Director of Ceremonies, Wm B Wallace, St John; W Asst Grand Director of Ceremonies, S L Morrison, Fredericton; W Grand Sword Bearer, W A Doherty, Carleton; W Grand Standard Bearer, J M Fowler, St Martins; W Grand Organist, W A Ewing, St John; W Grand Pursuivant, F O Sullivan, St Stephen; W Grand Stewards, T W Peters, J T Twining Hartt, Geo Thompson, W H Laughlin, C W J Upham, Robt McFee, J A Johnston, Robert Murray, Geo U Hay, W W Inches, Fred W Givan, F H Lamb; Grand Tyler, Dingee Scribner.

Board of General Purposes—M W Thomas Walker, G M; R W Wm Wedderburn, P G M; R W John V Ellis, P G M; R W Robt Marshall, P G M; R W Wm F Bunting, P G M; R W John A Watson, D G M (President); R W George Ackman, S G W; R W Allen W Chapman, J G W; V W Freeman W Wisdom, G S (Secretary); R W H B Fleming, R W E J Wetmore, R W Henry Duffell, R W Thomas A Godsoe, R W D F Merritt, R W John D Short, W J A Magilton, W Alex R Campbell, W J Henry Leonard (Vice-President), W W Watson Allen.

Ritual Committee—M W Thomas Walker, R W John V Ellis, R W Henry Duffell, R W Wm F Bunting, W W H B Sadleir, R W Harry Beckwith, R W Thomas A Godsoe, R W J C Hatheway, W W A Ewing, W Wm A MacLauchlan.

Committee on Relations with Foreign Grand Lodges—R W John V Ellis, W Edwin J Everett, R W D F Merritt.

Library Committee—V W Freeman W Wisdom, W Wm B Wallace, R W John D Short.

Committee on Warrants to New Lodges—R W John A Watson, R W J Henry Leonard.

Private Lodges.

Albion Lodge, No 1—T W Peters, W M; Frank L Tufts, Secretary. Meets first Friday in each month at Masonic Temple, St John.

Saint John's Lodge, No 2—A Bauer, W M; F L Flewwelling, Secretary. Meets first Tuesday in each month at Masonic Temple, St John.

Hibernia Lodge, No 3—J A Magilton, W M; G G Boyne, Secretary. Meets second Tuesday in each month at Masonic Temple, St John.

Sussex, No 4—Meets first Tuesday at Dorchester.

Saint Mary's, No 5—Meets first Thursday at St Andrews.

Hiram, No 6—Meets first Thursday in Fredericton.

Sussex, No 7—Meets first Tuesday in St Stephen.

Carleton Union, No 8—Meets first Thursday in each month at Freemasons' Hall, Carleton.

Midian, No 9—Meets second Tuesday at Clifton, Kings County.

The Union Lodge of Portland, No 10—J T Twining Hartt, W M; John B Andrews, Secretary. Meets third Thursday in each month at Masonic Temple, St John.

PAPER RULING A SPECIALTY AT McMILLAN'S BINDERY, ST. JOHN.

J. & A. McMILLAN SUPPLY WEDDING INVITATIONS IN LATEST STYLES.

Woodstock Lodge, No 11—Meets first Thursday at Woodstock.
St George Lodge, No 12—Meets first Tuesday at St George, Charlotte County.
Corinthian Lodge, No 13—Meets second Wednesday at Hampton, N B.
Alley Lodge, No 14—Meets first Thursday at Upper Mills, St Stephen.
Howard Lodge, No 15—Meets first Tuesday at Hillsboro.
Lodge St Andrew, No 16—Meets Monday on or after full moon at Richibucto.
Northumberland Lodge, No 17—Meets second Tuesday at Newcastle.
Miramichi Lodge, No 18—Meets third Tuesday at Chatham.
Salisbury Lodge, No 20—Meets first Tuesday at Salisbury.
Zion Lodge, No 21—Meets first Wednesday at Sussex.
New Brunswick Lodge, No 22—George Thompson, W M; H V Cooper, Secretary. Meets second Thursday at Masonic Temple, St John.
Keith Lodge, No 23—Meets third Wednesday at Moncton.
Zetland Lodge, No 24—Meets second Wednesday at Shediac.
Restigouche Lodge, No 25—Meets Tuesday on or after full moon at Dalhousie.
Victoria Lodge, No 26—Meets second Thursday in each month at Milltown.
St John Lodge, No 27—Meets first Thursday at Bathurst.
St Martin's Lodge, No 30—Meets first Monday at St Martins.
Benjamin Lodge, No 31—Meets first Tuesday at Andover.
Campbellton Lodge, No 32—Meets first Thursday at Campbellton.
Alexandria Lodge, No 33—Meets first Tuesday at St Marys.
Albert Lodge, No 34—Meets Tuesday nearest full moon at Hopewell Corner, Albert County

Grand Royal Arch Chapter of New Brunswick.

John V Ellis, St John, Grand High Priest; Harry Beckwith, Fredericton, Deputy Grand High Priest; Wm B Wallace, St John, Grand King; H V Cooper, St John, Grand Scribe; J Henry Leonard, St John (west), Grand Treasurer; Wm A Ewing, St John, Grand Secretary; Andrew McNichol, St John, Grand C of H; Nelson Campbell, Fredericton, Grand R A C; Fred Sandall, St John, Grand Organist; George B Hegan, St John, Pursuivant; G G Boyne, St John, Tyler.

Executive Committee—John V Ellis, Harry Beckwith, W B Wallace, J H Leonard, H V Cooper, W A Ewing, F W Wisdom, E J Everett, Robt Marshall, Thos Walker, Peter Campbell.

Ritual Committee—John V Ellis, W B Wallace, W A Ewing, J H Leonard, H V Cooper, A Barnhill, Henry Duffell, John A Watson, A H Hiltz, Robert L Smith.

Private Chapters.

Carleton Royal Arch Chapter—Wm B Wallace, H P; John A Watson, Secretary. Meets third Wednesday in each month at Masonic Temple, St John.

New Brunswick Royal Arch Chapter—H V Cooper, H P; G G Boyne, Secretary. Meets first Thursday in each month at Masonic Temple, St John.

Fredericton Chapter—Alexander Burchill, H P; Alfred F Street, Secretary. Meets third Wednesday in each month at Fredericton.

Union Royal Arch Chapter—A W Reed, H P; Henry Littlehale, Secretary. Meets third Tuesday in each month at Freemasons' Hall, Carleton.

St Stephen Royal Arch Chapter—Rev O S Newnham, H P; Albert D Taylor, Secretary. Meets second Tuesday in each month at St Stephen.

Botsford Royal Arch Chapter—James E Masters, H P; Henry B Fleming, Secretary. Meets third Monday in each month at Moncton.

Woodstock Royal Arch Chapter—Donald Munro, H P; Charles W Jenner, Secretary. Meets third Thursday in each month at Woodstock.

Grand Council of High Priests.

Robert Marshall, President; John V Ellis, Senior Vice-President; George Ackman, Junior Vice-President; J T Whitlock, Chaplain; John D Short, Treasurer; Wm A Ewing, Recorder; John A Watson, Master of Ceremonies; Wm B Wallace, Conductor; Peter Campbell, Steward; Andrew McNichol, Warder.

McMILLAN'S BLANK BOOKS ARE THE BEST AND MOST DURABLE.

IMAGE EVALUATION
TEST TARGET (MT-3)

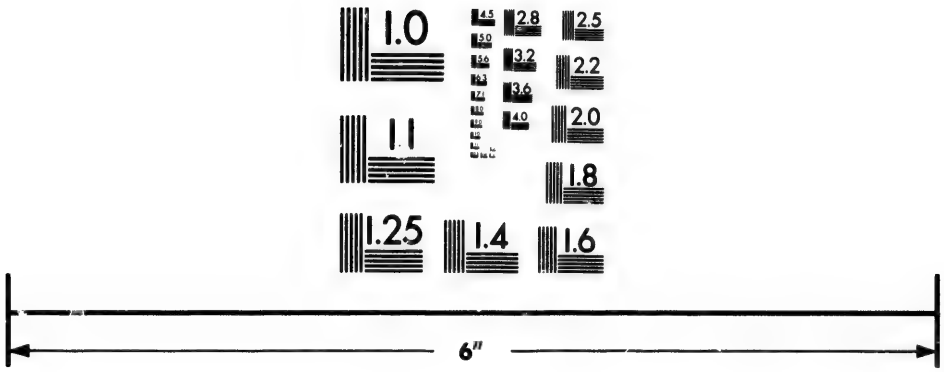

Photographic
Sciences
Corporation

23 WEST MAIN STREET
WEBSTER, N.Y. 14580
(716) 872-4503

2.8
2.5
3.2
3.6
2.2
2.0
1.8
1.0

J. & A. McMILLAN SUPPLY WEDDING INVITATIONS IN LATEST STYLES.

Grand Council of Royal and Select Masters and Appendant Orders of New Brunswick.

John V Ellis, M P Grand Master; Wm B Wallace, R P Deputy G M; Edwin J Everett, R P Grand M; Wm A Ewing, P G M; Robert Marshall, Grand Recorder; J Henry Leonard, Grand Treasurer; Rev John Prince, Grand Chaplain; John A Watson, Grand Master of Ceremonies; J E Masters, Grand Captain of Guards; Geo B Hegan, Grand Conductor; Andrew McNichol, Grand Steward; Fred Sandall, Grand Organist; G Gordon Boyne, Sentinel.

St. John Council, No. 1.

W A Ewing, T I M; John A Watson, R I M; W B Wallace, I M; J D Short, Chaplain; G G Boyne, Recorder; Fred Sandall, Treasurer; A McNichol, M of C; Robt L Smith, C of G; Frank L Tufts, C of C; John Mullin, Organist; H G Hunt, Steward; D Scribner, Sentinel. Meets at Masonic Temple, St John, third Monday in February, May, August and November.

Carleton Council, No 3—Meets quarterly, at Freemasons' Hall, Carleton.

Moncton Council—Meets quarterly, in Moncton.

Carleton Council of Red Cross Knights.

John A Watson, King; Arthur I Trueman, Senior General; Wm A Ewing, Junior General; G Gordon Boyne, Secretary; T Amos Godsoe, Treasurer; Fred Sandall, Captain of Guard; Robt L Smith, First Guard; D Millar Olive, Second Guard; Wm B Wallace, Conductor; Chas F Harrison, S W; John Rubins, J W; Dingee Scribner, Sentinel. Meets at Masonic Temple, St John.

Knights Templar.

Encampment of St John, No 48, Religious and Military Order of the Temple, Registry of the Chapter General of Scotland. Meets second Wednesday in each month, at the Masonic Temple, St John. John A Watson, Noble and Eminent Commander; Arthur I Trueman, Lieutenant Commander; Charles McLauchlan, Mareschal; Fred Sandall, Hospitaller; Wm B Wallace, Chancellor; T Amos Godsoe (P E C), Treasurer; G Gordon Boyne, Secretary; D Millar Olive, Baucennifer; O C Diaper, Bearer of Vexillum Belli; Thomas A Peters, Chaplain; Charles F Harrison, Chamberlain; Thos Walker (P E C), Organist; Wm A Ewing, Warder; Andrew McNichol, Fred L Hea, Aides-de-Camp; Dingee Scribner, Man-at-Arms.

Royal Order of Scotland.

Provincial Grand Lodge of New Brunswick, Nova Scotia and Prince Edward Island. John V Ellis, Provincial Grand Master; Wm A Ewing, Provincial Grand Secretary. Meets at Masonic Temple, St John, on the first Wednesday in February, May, August and November.

McLeod Moore Conclave, No. 13.

Masonic and Military Order of Knights of Rome and of the Red Cross of Constantine, Knights of the Holy Sepulchre and S John the Evangelist; Registry of the Grand Imperial Conclave of England. Meets at Masonic Temple, St John, on the second Monday in January, April, July and October.

Hon Robert Marshall (33°), Intendant General for the Provinces; John A Watson, M P Sovereign; Arthur I Trueman, Viceroy; Charles McLauchlan, Senior General; Geo A Hetherington, M D, Junior General; R W Crookshank,

J. & A. McMILLAN PUBLISH ARCHER'S SHORT HISTORY OF CANADA.

McMILLAN'S BLANK BOOKS ARE THE BEST AND MOST DURABLE.

High Prelate; Frank L Tufts, Treasurer; Wm A Ewing, Recorder; Wm B Wallace, Prefect; Geo B Hegan, Standard Bearer; Fred Sandall, Herald; Dingee Scribner, Sentinel.

Ancient and Accepted Scottish Rite.

St John Lodge of Perfection, 14°, on the Registry of the Supreme Council of Canada. Meets at Masonic Temple, St John, on the fourth Friday in February, May, August and November. Frank L Tufts, T P G M; G G Boyne, Secretary.

Harrington Chapter of Sovereign Princes of Rose Croix, H R D M, 18°—Meets at Masonic Temple, St John, fourth Friday in March, June, September and December. John V Ellis, M W Sovereign; G G Boyne, Secretary.

New Brunswick Consistory S P R S, 32°—Meets at Masonic Hall, St John, fourth Friday in October, January, April and July. J S Maclaren, Commander-in-Chief; G G Boyne, Grand Secretary.

LOYAL ORANGE INSTITUTION.

Grand Lodge of New Brunswick.

R W Grand Master, James Kelly, St John; R W S Deputy Grand Master, J A Moore, Waterford, Kings; R W J Deputy Grand Master, Joseph Walker, Fredericton, York; R W Grand Chaplain, Rev J E Flewelling, Centerville, Carleton; R W Grand Secretary, J DeVeber Neales, Moncton, Westmorland; R W Grand Treasurer, R G Magee, St John; R W Grand Lecturer, E L Morrison, Sussex, Kings; R W Grand Director of Ceremonies, G S Wiggins, Bristol, Carleton; R W Deputy Grand Secretary, J B Morgan, Fredericton Junction, Sunbury. C W Currie, Fredericton, York; Robert Cochrane, Fredericton, York; A L Haining, Fredericton, York; Geo W Brown, Marysville, York; T H Colter, Keswick, York; Wm Grant, St John; Christopher White, St John; Robert Maxwell, St John; A W Macrae, St John; R F Goodrich, St John; Robert Corbett, Armstrong's Corner, Queens; Jas P Kerr, Summer Hill, Queens; John Cooper, South Clones, Queens; John Vincent, Olinville, Queens; James Chittick, South Clones, Queens; G E Stiles, Elgin, Albert; Gideon Parsons, Alma, Albert; Edward Woodworth, Albert Mines, Albert; Roswell Collier, Hillside, Albert; J H McMann, St Stephen, Charlotte; Jos McCormick, St George, Charlotte; E A Jacobs, Elmsville, Charlotte; Alex Bogley, Wilson Baxter, St Stephen, Charlotte; J N Steeves, A Moore, Petitcodiac, Westmorland; T R Campbell, Salisbury, Westmorland; J Leaman, D H Charters, Moncton, Westmorland; A W Delaney, G A Sears, Campbellton, Restigouche; R D Wilmott, Lincoln, Sunbury; Jeremiah Tracey, Tracey's Station, Sunbury; D A Duplisea, Fredericton Junction, Sunbury; W D Patterson, Patterson Settlement, Sunbury; C E Duplisea, Enniskillen Station, Sunbury; K F Reid, I C Hill, Newcastle, Northumberland; W A McAfee, Waterford, Kings; J M McIntyre, Sussex, Kings; C C Patterson, Havelock, Kings; David McNutt, Jeffrey Corner, Kings; Samuel Killen, Sussex, Kings; A F Lockhart, Hartford, Carleton; C A Lewin, J P, Benton, Carleton; P A Watson, Woodstock, Carleton; G H Boyer, Bristol, Carleton; W W Melville, Lansdowne, Carleton; Joseph Scribner, A Cooper, Fairville, St John; George Burns, South Bay, St John; Samnel Chambers, Fairville, St John; H N

McMILLAN'S PEN DEPARTMENT CONTAINS GOODS FROM ALL MAKERS.

J. & A. McMILLAN PUBLISH SCHOOL BOOKS.

Spinney, Musquash, St John; Samuel Kingston, Moss Glen, Kings; A B White, White's Mills, Kings; G Gray, Clifton, Kings; Robt Waddell, Clifton, Kings; I W Pitt, Greenwich, Kings; Revs J S Seller, G H Currie, Isaac Howie, A F Thompson, B H Thomas, G W Foster, W W Lodge, A G Downey, R W Deputy Grand Chaplains.

SUBORDINATE LODGES—NIGHTS OF MEETING.

Vernor, 1, St John, St John Co—First and third Tuesday.
Eldon, 2, St John, St John Co—Second and fourth Tuesday.
York, 3, St John, St John Co—First and third Thursday.
Nerepis Heroes, 4, Petersville Church, Queens—First Tuesday.
Guardian, 5, Musquash, St John—First Saturday.
Victoria, 6, Golden Grove, St John—Second Wednesday.
Gideon, 7, St John, St John—Second and fourth Thursday.
Wellington, 9, Mechanics' Settlement, Kings—First Tuesday.
True Blues, 11, Carleton, St John—Third Wednesday.
Milburn, 12, Eel River, York.
Steeves, 14, Lutz Mountain, Westmorland—Second and fourth Saturday.
Boyne, 15, Whitehead, Kings—Second Saturday.
Invincible, 16, St Martins, St John—First Friday.
Queen's Own, 17, St Stephen, Charlotte—First and third Thursday.
No Surrender, 18, Gagetown, Queens—First Tuesday.
Baillie, 19, Baillie, Charlotte—First Saturday.
Graham, 20, Fredericton, York—First and third Friday.
Rossmore, 21, St Mary's, York—Second and fourth Thursday.
Rusagornis, 22, Rusagornis, Sunbury—First and third Saturday.
Anderson, 23, Upper Keswick, York—First Monday.
Johnston, 24, St John, St John—First and third Monday.
Queen's Blues, 25, Newcastle Bridge, Queens—First and third Friday.
Dominion, 26, Greenwich Hill, Kings—Third Wednesday.
Havelock, 27, St John, St John, Second and fourth Wednesday.
Metcalf, 28, Olinville, Queens (west)—First Saturday.
Mount Purple, 29, Pisarinco, St John—First Saturday.
Lincoln, 30, Belmont, Sunbury—Second and fourth Wednesday.
British Lion, 31, Glassville, Carleton—First Wednesday.
Equal Rights, 32, Fredericton, York—Second Tuesday.
Harcourt Reforms, 33, Bass River, Kent—First Saturday.
Gowan, 34, Bairdsville, Victoria—Second Tuesday.
Walker, 35, Fredericton, York—First and Third Tuesday.
Star of Boyne, 36, Enniskillen, Sunbury—Second Monday.
Apprentice Boys, 37, Sea Dog Cove, Kings (west)—First Monday.
Woodstock, 38, Woodstock, Carleton—First Tuesday.
Armstrong, 39, Moncton, Westmorland—Second and fourth Mondays.
Pickard, 40, Marysville, York—First and third Thursday.
Albert, 42, Point Wolfe, Albert—First Saturday.
Wadman, 43, Weldford, Kent—Last Thursday.
Kinnear, 44, Upham Station, Kings—First Thursday.
Harmony, 45, Loch Lomond, St John—First Monday.
Johnston Blues, 46, Sheba, Queens.
No Surrender, 47, Newcastle, Northumberland—Third Tuesday.
North Lake, 50, Fosterville, York—Second Saturday.
Wellington, 51, Kirkland, Carleton—First Tuesday.
Andover, 53, Four Falls, Victoria—Second Thursday.
Waldon, 55, Central Hainesville, York—First Thursday.
Immanuel, 60, South Bay, St John—Last Friday.
St Stephen, 61, St Stephen, Charlotte—First Monday.
Moncton, 62, Moncton, Westmorland—Second Friday and fourth Thursday.
New Dominion, 63, Cumberland Bay, Queens—Third Wednesday.
Heine, 64, Campbellton, Restigouche—First and third Wednesday.
Kingston Champions, 65, Clifton, Kings—Fourth Saturday.
Benton, 66, Benton, Carleton—First Saturday.
Phœnix, 67, Petitcodiac, Westmorland—First Saturday.
McLarren, 68, Salisbury, Westmorland—First Wednesday.
Willis, 70, Fairville, St John—First and third Tuesday.
Pitts, 71, Mouth of Tay, York—Second and fourth Tuesday.
Geth, 73, Bear Island, York—Fourth Saturday.
Wiggins, 74, East Florenceville, Carleton—Second Saturday.
Union, 75, St Martins, St John—Second Wednesday.

JOB PRINTING ARTISTICALLY EXECUTED AT J. & A. McMILLAN'S.

Railroad and Steamboat Printing a Special Feature at J. & A. McMILLAN'S.

Hackett, 76, Lakeville, Carleton—Second Wednesday.
Beaconsfield, 78, Waterford, Kings—Second Tuesday.
Royal Blue, 87, Debec, Carleton—Second Monday.
Magundy Volunteers, 88, Magundy, York—Last Friday.
Londonderry Heroes, 91, Markhamville, Kings—Second Wednesday.
Fowler, 92, Havelock, Kings—First Monday.
Victoria, 93, Mouth of Keswick, York—Second Monday.
Clones, 99, Clones, Queens—Second Thursday.
Queen's Own, 113, The Range, Queens—First Thursday.
King William, 114, Oromocto, Sunbury—Second Saturday.
Protection, 119, Southampton, York—Second Saturday.
Fowler, 123, Bathurst, Gloucester—First Thursday.
Admiral Nelson, 124, Sussex, Kings—Fourth Friday.
Morning Star, 135, Butternut Ridge, Westmorland—Second and fourth Saturday.
Morning Star, 136, Tay Mills, York—First Thursday.
Union Brothers, 137, Point Wolfe, Albert—Second Saturday.
Garibaldi, 138, Lake Road, Albert—First Monday.
Eastern Star, 139, Albert Mines, Albert—Second Saturday.
Star of Hope, 140, Elgin Corner, Albert—First Tuesday.
Dominion, 141, St John (north), St John—First and third Tuesday.
Sunbury, 145, Fredericton Junction, Sunbury—First Monday.
Poquiock, 147, Lower Poquiock, York—Third Wednesday.
Chipman Volunteers, 150, Briggs' Corner, Queens—Third Tuesday.

Trinity Preceptory, 507, Royal Black Knights of Ireland.

Robert Wills, W P; Samuel Ferguson, D P; David Burgess, Chap; T W Storm, Registrar; John Smith, F S; Wm B Marter, Treasurer; John Rusk, 1st Censor; John Mowbray, 2nd Censor; G W Curry, 1st Standard Bearer; John Vincent, 2nd Standard Bearer; John Chamberlain, George Burns, A Cooper, E S Thurston, John Cook, Fred Meneally, Geo Rose, Committee; H N Spinney, Thos Moore, Lecturers; Wm Rogers, Pursuivant.

I. O. O. F.

Grand Lodge of the Lower Provinces of British North America.

H W Rogers, Grand Master, Amherst, N S; S T Rogers, Deputy Grand Master, Moncton, N B; T B Grady, Grand Warden, Summerside, P E I; J C P Frazee, Grand Sec'y, Halifax, N S; John H Balcom, Grand Treasurer, Halifax, N S; C B Allan, Grand Representative, St John, N B; W S Rogers, Grand Representative, Halifax, N S; Rev F M Young, Grand Chaplain, Bridgetown, N S; E A Bent, Grand Marshal, Pugwash, N S; S C Parker, Grand Conductor, Berwick, N S; A McG McDonald, Grand Guardian, Campbellton, N B; John Thompson, Grand Herald, Sussex, N B.

DISTRICT DEPUTY GRAND MASTERS.

District No 1—Eastern Star Lodge, No 1. Jas A Russell, Pictou, N S.
District No 2—Moore, 17; Caledonia, 28; Union, 30. S McKay, Hopewell, N S.
District No 3—St Lawrence, 8; Wildey, 27. A J Houle, Charlottetown, P E I.
District No 4—Pioneer, 9; Peerless, 19; Siloam, 29; Golden Rule, 46. W J Fraser, Saint John, N B.
District No 5—Orient, 10; Mystic, 18; Amity, 40; Concord, 69. John A Thomson, Halifax, N S.
District No 6—Fuller, 5; Norton, 6; Scotia, 11. Donald McKay, Stellarton, N S.
District No 7—Victoria, 13. A G Robinson, Marysville, N B.
District No 8—Eureka, 15; Ivanhoe, 44. Wm Reese, Springhill, N S.
District No 8*a*—Ivy, 35; Myrtle, 71. Grand Master, Amherst, N S.
District No 9—Western Star, 16; Guiding Star, 21; St George, 55; Crescent, 63; Sunbeam, 64. A M King, Annapolis, N S
District No 10—Prince Edward, 22; Tokalon, 66. T B Grady, G W, Summerside, P E I.
District No 11—Mystic Tie, 23, Crystal Wave, 25. E A Bent, G Mar, Pugwash, N S.
District No 12—Mizpah, 24; Phœnix, 50; Fidelity, 54. R P Bigney, Acadia Mines, N S.
District No 12*a*—Lorne, 36; Ridgely, 43. B P Hill, Great Village, N S.

ALL KINDS OF LEGAL PRINTING AT J. & A. McMILLAN'S.

McMILLAN'S BINDERY is the MOST COMPLETE in the Maritime Provinces.

District No 13—Prince Albert, 26. S T Rogers, D G M, Moncton, N B.
District No 14—Athlon, 39; Berwick, 53; Hiawatha, 57; Kingston, 65. S C Parker, Berwick, N S.
District No 15—Valley, 33. John Thompson, Sussex, N B.
District No 16—Pesaquid, 38; Edwards, 47. T N Patton, Hantsport, N S.
District No 17—Carleton, 41. John McKenzie, Woodstock, N B.
District No 18—Jewel, 42; Chedabucto, 67. Rupert Cunningham, Antigonish, N S.
District No 19—Chatham, 45. S U McCully, Chatham, N B.
District No 20—Diamond, 51; Orion, 58. John Guest, Yarmouth, N S.
District No 21—Queen, 52; Vesta, 62; Aberdeen, 68. E M Archibald, North Sydney, C B.
District No 22—Helping Hand, 34. Geo Gordon, River John, N S.
District No 23—Miriam, 56. L M Robinson, St Stephen, N B.
District No 24—Rising Sun, 59; La Have, 60. Charles Hewitt, Lunenburg, N S.
District No 25—Mayflower, 61; Seaside, 70. Thomas Robertson, Barrington, N S.
District No 26—North Star, 48. A McG McDonald, Campbellton, N B.

SUBORDINATE LODGES—NIGHTS OF MEETING.

Eastern Star, 1, Pictou, N S, Wednesday.
Fuller, 5, Stellarton, N S, Friday.
Norton, 6, New Glasgow, N S, Monday.
St Lawrence, 8, Charlottetown, PEI, Monday.
Pioneer, 9, St John, N B, Friday.
Orient, 10, Halifax, N S, Monday.
Scotia, 11, Westville, N S, Thursday.
Victoria, 13, Fredericton, N B, Monday.
Eureka, 15, Springhill, N S, Tuesday.
Western Star, 16, Annapolis, N S, Tuesday.
Moore, 17, Thorburn, N S, Tuesday.
Mystic, 18, Halifax, N S, Thursday.
Peerless, 19, St John, N B, Tuesday.
Guiding Star, 21, Granville Fy, N S, Thurs.
Prince Edw'd, 22, Summerside, P E I, Thurs.
Mystic Tie, 23, Oxford, N S, Monday.
Mizpah, 24, Acadia Mines, N S, Tuesday.
Crystal Wave, 25, Pugwash, N S, Tuesday.
Prince Albert, 26, Moncton, NB, Wednesday.
Wildey, 27, Charlottetown, P E I, Friday.
Caledonia 28, Hopewell, N S, Wednesday.
Siloam, 29, St John, N B, Monday.
Union, 30, Springville, N S, Wednesday.
Valley, 33, Sussex, N B, Tuesday.
Helping Hand, 34, River John, NS, Monday.
Ivy, 35, Amherst, N S, Friday.
Lorne, 36, Economy, N S, Friday.
Pesaquid, 38, Windsor, N S, Tuesday.
Athlon, 39, Canning, N S, Monday.
Amity, 40, Halifax, N S, Tuesday.
Carleton, 41, Woodstock, N B, Thursday.
Jewel, 42, Antigonish, N S, Tuesday.
Ridgely, 43, Great Village, N S, Tuesday.
Ivanhoe, 44, Parrsboro, N S, Thursday.
Chatham, 45, Chatham, N B, Thursday.
Golden Rule, 46, St John, West, Thursday.
Edwards, 47, Hantsport, N S, Monday.
North Star, 48, Campbellton, N B, Tuesday.
Phœnix, 50, Truro, N S, Tuesday.
Diamond, 51, Yarmouth, N S, Thursday.
Queen, 52, Sydney, C B, Tuesday.
Berwick, 53, Berwick, N S, Tuesday.
Fidelity, 54, Seubenacadie, N S, Thursday.
St George, 55, Digby, N S, Friday.
Miriam, 56, St Stephen, N B, Thursday.
Hiawatha, 57, Kentville, N S, Friday.
Orion, 58, Port Maitland, N S, Monday.
Rising Sun, 59, Lunenburg, N S, Monday.
LaHave, 60, Bridgewater, N S, Friday.
Mayflower, 61, Barrington, N S, Friday.
Vesta, 62, North Sydney, N S, Thursday.
Crescent, 63, Bridgetown, N S, Monday.
Sunbeam, 64, S Farmington, N S, Monday.
Kingston, 65, Kingston Station, NS, Friday.
Tokalon, 66, Alberton, P E I, Friday.
Chedabucto, 67, Canso, N S, Monday.
Aberdeen, 68, Little Glace Bay, N S, Friday.
Concord, 69, Dartmouth, N S, Tuesday.
Seaside, 70, Clark's Harbor, N S, Saturday.
Myrtle, 71, Sackville, N B Thursday.

Grand Encampment of the Maritime Provinces.

Jesse P Smith, Grand Patriarch, Windsor, N S; J R McKee, Grand High Priest, Charlottetown, P E I; Wm Kenney, Grand Senior Warden, Amherst, N S; J C P Frazee, Grand Scribe, Halifax, N S; I E Smith, Grand Treasurer, St John, N B; W E Donald, Grand Junior Warden, Moncton, N B; John Guest, Grand Marshal, Yarmouth, N S; F W Harper, Grand Sentinel, Westville, N S; E S Sutherland, Deputy Grand Sentinel, Westville, N S.

DISTRICT DEPUTY GRAND PATRIARCHS.

District No 1—Stuart Encampment, No 1, James T Paulin, Pictou, N S.			
"	2—Milicete	"	2, I E Smith, St John, N B.
"	3—Halifax	"	3, J C P Frazee, Halifax, N S.
"	4—Port la Joie	"	4, B Bremner, Charlottetown, P E I.
"	6—Mt. Carmel	"	6, W E Donald, Moncton, N B.
"	7—Yarmouth	"	7, John Guest, Yarmouth, N S.
"	8—Meductic	"	8, Samuel Watts, Woodstock, N B.
"	9—Micmac	"	9, William Kenney, Amherst, N S.
"	10—Cushing	"	10, } F W Harper, Westville, N S.
	Wabeck	"	12, }
"	11—Tawopskik	"	11, J P Edwards, Annapolis, N S.

McMILLAN'S PEN DEPARTMENT CONTAINS GOODS FROM ALL MAKERS.

EMBOSSING NEATLY EXECUTED AT J. & A. McMILLAN'S, ST. JOHN.

SUBORDINATE ENCAMPMENTS—NIGHTS OF MEETING.

Stuart, No 1, Pictou, N S—First Monday in each month.
Milicete, No 2, St John, N B—Last Wednesday each month.
Halifax, No 3, Halifax, N S - Third Wednesday each month.
Port la Joie, No 4, Charlottetown, P E I—Second Wednesday each month.
Belvidere, No 5, Windsor, N S Second and fourth Friday each month.
Mt Carmel, No 6, Moncton, N B—Third Friday each month.
Yarmouth, No 7, Yarmouth, N S—First Tuesday each month.
Meductic, No 8, Woodstock, N B—Second Monday each month.
Micmac, No 9, Amherst, N S—Second Thursday each month.
Cushing, No 10, Westville, N S—First and third Monday each month.
Tawopskik, No 11, Annapolis, N S—Second Wednesday each month.
Wawbeck, No 12, Eureka, N S.

Canton Latour.

N W Brennan, Capt; C W Segee, Lieut; F S Manks, Ens; A H Bell, Clerk; Alex Rankine, Acct; S T Bustin, S B; H S Dunlavey, G of T; Thos G Starkey, Sent; Robt Staples, Picket.

SONS OF TEMPERANCE.

Grand Division, S. of T., Province of New Brunswick.

G W P, Rev J D Murray; G W A, James Kelly; G S, A J Armstrong; G Treas, W C Whittaker; G Chap, Rev Geo Steele; G Cond, Amos Eddy; G Sent, Robt Wills, Jr.

REPRESENTATIVES TO THE NATIONAL DIVISION.

Sir Leonard Tilley, Edward McCarthy, Robt Wills, J D Robertson, W C Anslow, C A Everett, W C Whittaker, J A S Mott, Rev G M Campbell, S B Paterson, Geo E Foster, C N Vroom, Judge Steadman, John Rankin, John Gowland, W W Graham, H H Pitts, H J Thorne, Sedge Webber, J C Thomas, A J Armstrong, H A McKeown, Daniel McGruar, Rev George Steele, Rev J D Murray, J E Price, Jas Kelly and Robt Bell.

Names, Location, Night of Meeting and Names of Deputies of the Subordinate Divisions of New Brunswick.

Howard, 1, St Stephen—Friday, W Hughes.
Wilberforce, 3, Milltown—Monday, H McAllister.
Gurney, 5, Market Building, St John—Thursday, D Bradley, Jr.
Portland, 7, St John (North End)—Monday, Albert Morrissey.
Albion, 14, Market Building, St John—Wednesday, E A Everett.
Queens, 21, Gagetown—Saturday, H J DeVeber.
Shediac, 28, Shediac—Thursday, John McFadzen.
Mariners and Mechanics, 38, St John—Tuesday, J King Kelley.
Richibucto, 42, Richibucto—Wednesday, Robt W Beers.
Newcastle, 45, Newcastle—Thursday, Jas Falconer.
Westmorland, 50, Point De Bute, W Co—Thursday, Jas W Colpitts.
Golden Rule, 51, Hopewell Hill, Albert Co—Tuesday, L R Moore.
Johnston, 62, Cambridge, Q Co—Saturday, Geo Robinson.
Douglas, 63, Douglas Harbor—Wednesday, D Palmer, Sr.
Dalhousie, 64, Dalhousie—Monday, G Haddow.
Baie Verte, 65, Baie Verte—Wednesday, R Goodwin.
Dover, 70, Dover, Westmorland— ———, A E Steeves.
Granite Rock, 77, Carleton—Tuesday, W J McConnell.
Nelson, 99, Derby, Northumberland—Monday, J Betts.
Caledonia, 126, Douglastown, Northumberland—Tuesday, J Henderson.
Collina, 129, Collina Corner, Kings—Thursday, J I Keirstead.
Oxford, 134, Upper Gagetown—Saturday, Warren Coy.
St Martins, 164, St Martins—Tuesday, S V Skillen.
Moncton, 183, Moncton—Monday, F W Steeves.
Crystal Stream, 191, Salisbury, Westmorland—Monday, W Thom.
Lime Rock, 207, South Bay, St John—Monday, W J Lowry.
Baillie, 248, Baillie, Charlotte - Wednesday, D E Mann.

JOB PRINTING ARTISTICALLY EXECUTED AT J. & A. McMILLAN'S.

ALL KINDS OF LEGAL PRINTING AT J. & A. McMILLAN'S.

The Temperance - - - - - AND General Life - - - - - Assurance Company.

ISSUES THE FAIREST POLICIES AT THE CHEAPEST RATES.

FULL GOVERNMENT DEPOSIT.

It Combines ABSOLUTE SECURITY With ECONOMICAL MANAGEMENT.

Special Advantages to Total Abstainers.

HON. G. W. ROSS, PRES.,
Min. of Education for Ontario.
H. SUTHERLAND,
MANAGER.

E. R. MACHUM,
Man. for Mar. Provinces,
Box 212,
ST. JOHN, N. B.

Railroad and Steamboat Printing a Special Feature at J. & A. McMILLAN'S.

J. & A. McMILLAN PUBLISH SCHOOL BOOKS.

Harcourt, 249, Weldford, Kent—Saturday, H Wathen.
Havelock, 251, Butternut Ridge, Kings—Friday, E Keith.
Petitcodiac, 252, Petitcodiac, Westmorland—Tuesday, D A Jonah.
Britannia, 255, Millstream, Kings—Saturday, C W Weyman.
Lansdowne, 257, Fredericton—Thursday, H H Pitts.
Charlo, 259, River Charlo, Restigouche—Thursday, J H Galbraith.
Spring, 262, Hampton—Monday, J E Whittaker.
Mayflower, 263, Pomroy Ridge, Charlotte—Thursday, J W Moulton.
Oak, 265, Oak Hill, Charlotte—Thursday, Allen Parker.
Wills, 266, Tower Hill, Charlotte—Tuesday, W M Gilman.
Red Granite, 270, St George—Saturday, Thos Magowen.
Cardwell, 271, Penobsquis, Kings—Wednesday, Gideon McLeod.
Gordon, 275, 102 King street, St John—Monday, R Maxwell.
Star of Hope, 279, Upper Goshen, Albert— ———, N S Blakney.
Rosefield, 280, McLaughlin Road, Kent— ———, E H Hicks.
Elgin, 281, Elgin— ———, W W P Starratt.
Grand Lake, 283, White's Cove, Queens—Friday, Chas W White.
Gloucester, 284, Stonehaven, Gloucester—Saturday, N R Ritchie.
Lewisville, 285, Lewisville, Moncton—Tuesday, A McN Russell.
Fort Moncton, 286, Port Elgin, Westmorland—Tuesday, C C Raworth.
Centreville, 287, Centreville, Kings—Saturday, Jos Somerville.
Essex, 288, Waterford, Kings—Thursday, E M Flewelling.
Forest Glen, 290, Petitcodiac— ———, Mrs E Eastman.
Louison, 297, River Louison, Restigouche—Friday, W R McMillan.
Monument, 298, Kirkland, Carleton— ———, John Lyons.
Campbell, 299, Woodstock—Tuesday, H W Machum.
Campbellton, 300, Campbellton, Restigouche—Monday, D J Bruce.
Millstream, 305, Upper Millstream, Kings—Monday, Zebulon Gaunce.
Snowflake, 307, Case Settlement, Kings—Monday, W H Henderson.
Kingsclear, 315, Kingsclear, York—Saturday, B W Fox.
Mount Middleton, 318, Mt Middleton, Kent—Friday, Jos Chapman.
Clark's Corner, 325, Clark's Corner, Queens—Thursday, Isaac H Carle.
Blackville, 329, Blackville, Northumberland—Wednesday, J H Dales.
Silver Stream, 330, Black Brook, Northumberland—Wednesday, Wm Tait.
Ever Onward, 332, Bathurst—Monday, A J Eddy.
Maple Green, 333, Dalhousie Junct, Restigouche—Wednesday, Wm Jamieson.
Jubilee, 335, Upper Woodstock—Wednesday, David Hipwell.
Mapleton, 339, Mapleton, Albert—Tuesday, A W Stiles.
Marysville, 349, Marysville—Friday, W T Day.
St George, 353, St John—Wednesday, Wm Rogers.
Safe Refuge, 354 Anagance Ridge, Kings—Tuesday, John Nickerson.
St Andrews, 358, St Andrews, Wednesday, J M Hanson.
Whitneyville, 359, Whitneyville, Northumberland—Monday, Benj Forsythe.
Red Bank, 361, Red Bank, Northumberland—Friday, Rev J D Murray.
Orient, 367, Moores' Mills, Charlotte—Friday, J A McGibbon.
New City, 370, St John (North End)—Tuesday, ———.
Frances Willard, 373, Sussex—Monday, John Thompson.
Corn Hill, 376, Corn Hill, Kings— ———, S Stockton.
Lyttleton, 384, Lyttleton, Northumberland—Saturday, Wilber Somers.
Sunbury, 385, Upper Maugerville—Thursday, Geo F Banks.
Harrisville, 386, Harrisville, Westmorland—Saturday, A M Mills.
No Surrender, 391. Wickham, Queens—Saturday, L Belyea.
British Loyalist, 392, English Settlement, Queens—Tuesday, A Vrandenburgh.
Upper Kintore, 396, Upper Kintore—Wednesday, Alex Phillips.
Chaleur, 401, Belledune, Gloucester— ———, Jas Hendry.
Russell, 403, Bayside, Carleton— ———, Jas Russell.
Millville, 405, Notre Dame, Kent— ———, Wm Johnston.
Martin, 406, Sussex, Kings—Tuesday, Geo Martin.

Temple of Honor and Temperance.

Departments of the Order in this jurisdiction—Subordinate Temples: Victoria No 2, meets every Tuesday evening in hall, Market Building, Charlotte street, St John, N B. Alexandra, No 6, meets at Temple of Honor hall, Main street, St John (North End), every Thursday evening. Crystal Fount, No 8, meets at Victoria hall, Main street, Moncton, Westmorland county, N B, every 2nd and 4th Wednesday evenings. Northern Light, No 9, meets at Temperance Hall, North Head, Grand Manan, every Tuesday evening. Carleton,

PAPER RULING A SPECIALTY AT McMILLAN'S BINDERY, ST. JOHN.

Railroad and Steamboat Printing a Specia. Feature at J. & A. McMILLAN'S.

No 12, City Hall, Carleton (West End), meets e ery Tuesday evening. Tilley, No 14, meets every Thursday in Segee's hall, Mill street, St John, N B. Junior Templars of Honor and Temperance: Victoria Section, No 1, meets in hall, Market Building, Charlotte street, St John, N B, every Friday evening. Alexandra Section, No 2, meets at T of H hall, Main street (North End), St John, N B, every Wednesday evening. Carleton Section, No 3, meets in City Hall, Carleton (West End), St John, N B, every Thursday evening. Moncton Section, No 4, meets in Victoria hall, Main street, Moncton, Westmorland Co, N B, every 1st and 3rd Wednesday evenings. Subordinate Councils: Eastern Star Council, No 1, Market Building, Charlotte street, St John, N B, at call of Chief of Council. Riverside Council, No 2, meets at T of H hall, Main street, St John, N B (North End), at call of Chief of Council.

Grand Council of Royal Templars of Temperance.

Past Grand Councillor, John Law, St John; Grand Councillor, J K Fleming, Woodstock, N B; Grand Secretary, W L McFarlane, Nashwaaksis, N B; Grand Treasurer, J Fred Todd, Fredericton, N B.

INDEPENDENT ORDER OF FORESTERS.

High Court of New Brunswick.

High Standing Committee—H C R, Lebaron Coleman, Douglas avenue, St John; Herbert C Creed, Fredericton; H V C R, Wm Kinghorn, St Marys, York county; H Sec, F W Emerson, Petitcodiac; H Treas, E P Eastman, Petitcodiac; H Phy, O E Morehouse, Upper Keswick; H Coun, A W Macrae, St John.

High Auditors—J A Lindsay, Woodstock, R F Keith, Keats, Westmorland.

Appointed Officers—H Chap, Rev A F Brown, Havelock; H S W, Geo E Day, St John; H J W, M H Goodspeed, McAdam Junction; H S B, J A Fowler, St John; H J B, D W Kyle, Florenceville; H Marshal, E L Wedderburn, Hampton; C Con J McGibbon, St Stephen; H Messenger, H McFee, Moncton.

DIRECTORY OF COURTS.

No.	*Location.*	*C. D. C. R.*	*Nights of Meetings.*
226	Alma	T E Colpitts, A B	3rd Friday.
366	Apohaqui	F L Gross	1st and 3rd Saturdays.
626	Andover	E H Hoyt	2nd and 4th Wednesdays.
449	Buctouche	Jas H Powell	4th Tuesday.
642	Bristol, Carleton Co	J E Kelly	1st and 3rd Saturdays.
845	Boiestown	Rev E Bell	2nd and 4th Fridays.
1289	Blissville	M H Goodspeed	2nd and 4th Tuesdays.
1389	Belleisle Creek	G W Scovil, M P P	Alternate Saturdays.
1498	Bloomfield, Carleton Co	W E Fleming	4th Monday.
	Blissfield, Northumberl'd.	M A Kelly	
52	Chatham	Alex McKinnon	1st Monday after 15th.
162	Centreville, Carleton Co	J G Simonson	4th Tuesday.
274	Clover Hill, Kings Co	Chas Cates	4th Thursday.
641	Campbellton	A McG McDonald	Last Thursday.
971	Carsonville, Kings Co	Chas H Cook	2nd and 4th Fridays.
1575	Clearview, Carleton Co	C H Phillips	
1394	Cody's, Queens Co	Rev S D Ervine	1st and 3rd Thursdays.
	Chipman, Queens Co	W C King	
	Canterbury Station	Rev C A S Rainford	2nd and last Mondays.

J & A. McMILLAN PUBLISH ARCHER'S SHORT HISTORY OF CANADA.

McMILLAN'S BINDERY is the MOST COMPLETE in the Maritime Provinces.

No.	*Location.*	*C. D. C. R.*	*Nights of Meetings.*
	Doaktown	Otto Hildebrand	2nd and 4th Fridays.
150	Derby, Northumberland	P M Henderson	1st Tuesday after 15th.
897	Debec Junction	C W Dickenson	2nd and 4th Saturdays.
1411	Dalhousie	Thos A Scott	
1527	Dorchester	A W Chapman	4th Friday.
101	Elgin	R A Smith	2nd and 4th Fridays.
570	Eel River, York Co	Elisha Moore	2nd and 4th Wednesdays.
1235	East Florenceville	N H Tompkins	4th Saturday.
1570	Edmundston	Fred La Forest	
139	Fredericton	J F Richards	4th Wednesday.
836	Fairville	Jer Stout	2nd and 4th Tuesdays.
553	Grand Manan	Jas W Wooster	3rd Tuesday.
1309	Glassville	D H Lamont	2nd and 4th Wednesdays.
184	Havelock	Rev A F Brown	1st Monday after 15th.
429	Hampton	W C Crawford	3rd Thursday.
103	Hartland	Maj G E Boyer	2nd and 4th Mondays.
91	Hillsboro	M J Smith	4th Tuesday.
1341	Harvey Station	J A Glendenning	2nd and 4th Saturdays.
1546	Hopewell Cape	J A Tingley	2nd and last Saturdays.
1560	Harvey, Albert Co	E H Robinson	
697	Keswick	C E Jones	4th Wednesday.
1630	Kingston	H M Ferguson	
1274	Jacksonville	Chas Plummer	
71	Moncton	Geo H Pick	3rd Thursday.
141	Marysville	Thos McDowell	2nd Tuesday.
682	Millville, York Co	T L Earle	2nd and 4th Saturdays.
462	McAdam Junction	W F VanBuren	2nd and last Tuesdays.
860	Musquash	Geo Bedell, M D	2nd and 4th Saturdays.
1485	Moncton	W McK Weldon	4th Friday.
1501	Mountain Dale	J C Kelly	2nd and 4th Saturdays.
24	Norton Station	D B Hatfield	Alternate Wednesdays.
165	Newcastle	John S Fleming	4th Tuesday.
94	Petitcodiac	Ed Simpson	2nd and 4th Mondays.
786	Port Elgin	R R Carter	2nd and 4th Fridays.
125	St John	Arch Bauer	1st Friday after 15th.
121	St John (north)	W J S Myles	2nd and last Thursdays.
1117	St John	H H Woodworth	2nd and 4th Mondays.
368	St John	I E Smith	Last Friday.
1470	St John	Frank Fales	First Tuesday.
1572	St John (north)	W H White	2nd and last Wednesdays.
1628	Salmon River	F W Cleavland	
145	St Marys	E Vanwart	1st Tuesday after 15th.
190	Salisbury	Alex Leaman	Last Monday.
263	Sussex	Geo J Worden	Third Tuesday.
394	Shediac	W A Russell	4th Tuesday.
485	St George	Guy H Clinch	Last Monday.
508	St Andrews	E A Cockburn	2nd and last Mondays.
597	St Stephen	Geo F Pinder	3rd Monday.
721	Stanley	D R Moore, M D	Last Wednesday.
803	Sackville	H B Allison	2nd and 4th Tuesdays.
118	St Martins	W E Skillen	3rd Tuesday.
325	Upham Station	A Sherwood	Last Monday.
134	Welsford	J B Humphrey	3rd Monday.
652	Woodstock	John Tattersall	2nd and 4th Thursdays.

ANCIENT ORDER OF FORESTERS.

Court Pride of St. John, No. 8086.

Meets in Gordon Division Hall, King st, first and third Wednesday in each month. John Bennett, C R; F W Marshall, S C R; F Brownhill, P C R; Joseph Sprowson, Treas; J W Morrill, S W; W H Nugent, J W; W Northrup, S B; H Rickets, J B; Medical Officer, R G Day, M D; Trustees, Scott E Morrill, T C Brown, F Brownhill; J F Brown, Sec, 235 Brittain street.

Railroad and Steamboat Printing a Special Feature at J. & A. McMILLAN'S.

J. & A. McMILLAN SUPPLY WEDDING INVITATIONS IN LATEST STYLES.

INDEPENDENT ORDER OF GOOD TEMPLARS.

International Supreme Lodge.

R W G Templar, Dr D H Mann, 200 Clinton street, Brooklyn, New York; R W G Counsellor, Joseph Malins, Birmingham, Eng; R W G V Templar, Mrs S E Bailey, Arlington, Va; R W G S J Temples, Mrs A A Brookbank, Jeffersonville, Ind; R W G Secretary, B F Parker, Milwaukee, Wisconsin; R W G Treasurer, Geo B Katzenstein, Sacramento, Cal; P R W G Templar, Dr Oronhyatekha, Toronto, Canada; R W G Chaplain, Rev Oliver Dryer, Airdrie, Scotland; R W G Marshal, J W Van Vleck, Washington, D C; R W G D Marshal, Mrs W H Collings, Sydney, N S W; R W G A Secretary, Rev W G Davis, Ballylease, Port Stewart, Ireland; R W G Guard, Mrs W F Poultney, Bloemfontein, O F S, South Africa; R W G Sentinel, T McCarthy, Mogal Seria, N India. The next session of the International Supreme Lodge will be held in the city of Boston, Mass, on the last Wednesday in June, 1895.

Grand Lodge of New Brunswick.

G C T, John Farley, Bristol, Carleton Co; G Coun, Chas Strong, Cambridge; G V T, Mrs W W Killam, Havelock; G S J T, Calvin Powers, St John; G Secretary, Rev M Gross, Surrey, Albert Co; G Treas, B E Goodspeed, Nashwaak; P G C T, W D Baskin, St John (members of Executive); G Chap, Rev S H Cornwall, Surrey, Albert Co; G Marshal, Newton Jarvis, Fredericton; G G, A V Ayer, North River; G S, G Baldwin, St George; A G S, W C Keating, Albert Mines; G D M, Miss Maud Thorne, Havelock; G Messenger, Jos Johnson, St John; D R W G T, W L Waring, St John. The next session will be held with Garfield District Lodge, in St John, between the 1st and 11th July, 1895, the exact date to be fixed by the Executive.

ANCIENT ORDER UNITED WORKMEN.

Chambers Lodge, No. 1.

P M W, E S Hennigar; M W, E T C Knowles; Foreman, Wm N DeWitt; Overseer, H C Martin; Recorder, Wm H Parlee; Receiver, J L Thorne; Financier, L R Morton; Guide, R W Olive; Inside Watchman, E W Cassidy; Outside Watchman, S J Bissett; Medical Examiners, A F Emery and W S Morrison; Trustees, E S Hennigar and A J Stephens.

ANCIENT ORDER OF HIBERNIANS.

B B Smyth, County President.

Division No. 1.

President, Thos Kickham; Vice-President, John C Ferguson; Recording Secretary, J J Ryan; Financial Secretary, Robt Coleman; Treasurer, Henry Finigan; Chairman Standing Committee, John Gallagher.

Division No. 2.

President, J F Gallagher; Vice-President, Thos Bradley; Recording Secretary, Thos F Foley; Financial Secretary, David J Collins; Treasurer, Wm Grannan.

McMILLAN'S BLANK BOOKS ARE THE BEST AND MOST DURABLE.

ALL KINDS OF LEGAL PRINTING AT J. & A. McMILLAN'S.

C. M. B. A. OF GRAND COUNCIL OF CANADA,

With a Separate Beneficiary, but forming part of Supreme Council of U. S.

NAMES AND LOCATION OF BRANCHES, WITH NAMES OF OFFICERS.

Nomination for officers last meeting in December; installation first meeting in January each year.

Supreme Deputy for State of Maine, U S, and Grand Deputy for Newfoundland and Maritime Provinces, P J O'Keeffe.

District Deputies and Organizers for Nova Scotia—Rev E F Murphy, Halifax, for County and City of Halifax; Rev D J McIntosh, North Sydney, C B, for the Diocese of Antigonish; J C O'Mullin, Halifax, for the Counties of Halifax, Hants, Kings and Lunenburg; G V Cooke, Amherst, for Counties of Colchester and Cumberland; F J G Comeau, for Counties of Digby, Annapolis, Yarmouth, Shelburne and Queens.

District Deputies and Organizers for New Brunswick—John L Carleton, Barrister, St John, for City of St John, and Counties of St John, Kings, Queens, York, Victoria, Sunbury and Charlotte; L N Bourque, M D, Moncton, for County of Westmorland; Mr Justice Landry, Dorchester, for Albert County; Lucien J Belliveau, M D, for Kent County; J Morrissey, Newcastle, for Counties of Restigouche and Northumberland; James J Power, Bathurst, for County of Gloucester.

Branch No 130, Bathurst, N. B.

Chancellor, P J Burns; President, W R Walsh; 1st Vice-President, Richard Sutton; 2nd Vice-President, H White; Recording Secretary, William J La Plante; Assistant Recording Secretary, F J Mullins; Financial Secretary, Jos J Meahan; Treasurer, Jas J Power; Marshal, Joseph Burke; Guard, Fred Blanchard. Trustees—Thos Salter, Ed Hall, Ed Daley, A A Melvin, James Howell. Delegate to the Grand Council, James J Power. Alternate, J Burns.

Branch No. 131, North Sydney, N. S.

Spiritual Adviser, Rev D J McIntosh; President, Joseph McDonald; 1st Vice-President, John Dooly; 2nd Vice-President, James Collins; Recording Secretary, R Hickey; Assistant Recording Secretary, M Sheahan; Treasurer, Rev D J McIntosh, P P; Financial Secretary, James Desmond; Marshal, Cornelius Gannon; Guard, Jas Connell; Chancellor, R F Phalen. Trustees—Rev D J McIntosh, Joseph McPherson, Wm Haggarty, A F Gannon, Daniel Gannon. Delegate to Grand Council—A F Gannon. Alternate—James Desmond.

Branch No. 132, Halifax, N. S.

Spiritual Adviser, Rev Dr Murphy; President, W J Power; 1st Vice-President, W R Powell; 2nd Vice-President, J D O'Connor; Recording Secretary, Norbert Metzler; Assistant Recording Secretary, D J Reddy; Financial Secretary, D P Lynagh; Treasurer, W J Phalen; Marshal, Jno Maguire; Guard, Thos Griffin. Trustees—W B Wallace, J F DeVine, Jas A Chisholm, W F Compton, Jno Fleming. Delegate to Grand Council—Jas R Cragg. Meetings first and third Tuesday of each month.

Branch No. 133, St. John, N. B.

Spiritual Adviser, Rev J J O'Donovan; Chancellor, P J O'Keeffe; President, W E Scully; 1st Vice-President, Jas Russell; 2nd Vice-President, M A Morrissey; Recording Secretary, T L McSorley; Assistant Recording Secre-

EMBOSSING NEATLY EXECUTED AT J. & A. McMILLAN'S, ST. JOHN.

McMILLAN'S BINDERY is the MOST COMPLETE in the Maritime Provinces.

tary, Jas Butler; Financial Secretary, Jas McCaffrey; Treasurer, Thos Mrrrisey; Marshal, John Ward; Guard, M Hayes. Trustees—James McDonald Jas Gallagher, Chas Russell, Edward McKenna. Delegate to Grand Council —W E Scully. Meets every Wednesday.

Branch No. 134, St. John, N. B.

Chancellor, John L Carleton; President, Patrick Tole; 1st Vice-President, Richard J Walsh; 2nd Vice-President, John J Kane; Recording Secretary, John D Burns; Assistant Recording Secretary, J F Gallagher; Financial Secretary, John F Gleeson; Treasurer, Thos Kickham; Marshal, D J Driscoll; Guard, Jas E O'Brien; Trustees, Richard Kirvin, A T Moore, John Ring, Joseph Corkery, Jas Boyle. Meets every Tuesday.

Branch No. 160, Halifax, N. S.

Spiritual Adviser, Rev Dr Foley; Chancellor, John Flinn; President, Joseph D Murphy; 1st Vice-President, John Mullane; 2nd Vice-President, J A F Carr; Recording Secretary, W J Sullivan; Assistant Recording Secretary, A H Flinn; Financial Secretary, M Rooney; Treasurer, Patrick Connolly; Marshal, Joseph Connolly; Guard, John Linloff. Trustees—P J McManus, Jas McGill, N Shine. Delegate to Grand Council—Wm Delaney. Alternate—John Flinn.

Branch No. 162, Moncton, N. B.

President, L W Bourque; 1st Vice-President, F J Sweeney; 2nd Vice-President, A T LeBlanc; Recording Secretary, B A Bourgeois; Financial Secretary, H H Melanson; Treasurer, J J Bourgeois; Assistant Recording Secretary, D J Leger; Guard, R Lavoie; Marshal, M L Bourgeois. Trustees —Jos Joyce, Wm McGowan, Simon Melanson, Allan McDonald, Denis Richard. Delegate to Grand Council—L N Bourque, M D.

Branch No. 167, Dorchester, N. B.

Chancellors, Hon P A Landry, Wm R Burns; President, Hon A D Richard; 1st Vice-President, Jas A Lane; 2nd Vice-President, Anthony M Gaudet; Recording Secretary, Henry J McGrath; Assistant Recording Secretary, Lorenzo H Chambers; Treasurer, Ferdinand A Landry; Financial Secretary, Adolphe A Allain; Marshal, Vital Legere; Guard, John McDougall. Trustees—Anthony M Gaudet, Angus McDonald, Henry J McGrath, Joseph T LeBlanc, Jas A Lane. Delegate to Grand Council—William R Burns. Alternate—Hon A D Richard. Spir Ad—Rev A D Cormier.

Branch No. 168, Amherst, N. S.

Spiritual Adviser, Rev W J Mihan; President, W W Armour; 1st Vice-President, Jas Donalds; 2nd Vice-President, John Dunn; Recording Secretary, Wm J Connolly; Assistant Recording Secretary, D J Burke; Financial Secretary, John Noonan; Treasurer, M O'Hearon; Marshal, John O'Neil; Guard, Rensford Tarrio. Trustees—W W Armour, Jas Brown, John Dunn, James Donalds, D J Chisholm. Delegate to Grand Council—Geo W Cooke. Meets every Monday.

Branch No. 169, Shediac, N. B.

Spiritual Adviser, Rev A Oullett; Chaacellor, L J Belleveau, M D; President, O M Melanson; Recording Secretary, J E LeBlanc; Financial Secretary, N D LeBlanc; Treasurer, D J Dorion. Delegate to Grand Council—L J Belleveau, M D.

ALL KINDS OF LEGAL PRINTING AT J. & A. McMILLAN'S.

McMILLAN'S PEN DEPARTMENT CONTAINS GOODS FROM ALL MAKERS.

Branch No. 177, Newcastle, N. B.

Spiritual Adviser, Rev P W Dixon; President, Wm P Harriman; 1st Vice-President, Joseph J Savoy; 2nd Vice-President, Patk J McEvoy; Recording Secretary, Hugh A Quilty; Assistant Recording Secretary, Wm F Renan; Financial Secretary, Allan J Wheeler; Treasurer, Joseph Dennis; Marshal, Peter P McEachen; Guard, Jas T Sullivan. Trustees—Wm P Harriman, Rev P W Dixon, John D Creaghan, Allan J Wheeler, John Connell. Delegate to Grand Council—John Morrissey. Meets every Tuesday.

Branch No. 178, Memramcook, N. B.

Spiritual Adviser, Rev C Lefebvre; President, John A Doherty; 1st Vice-President, C M Leger; 2nd Vice-President, Antoine Sonier; Recording Secretary, Thos O LeBlanc; Assistant Recording Secretary, Felician LeBlanc; Financial Secretary, James P Sherry; Treasurer, T D Melanson; Marshal, Patrice T Leger; Guard, Dominique O'Brien. Trustees—Jules F LeBlanc, Damien T Gaudet, Jos M Gaudet, Amie M Vienneau, Donat Bourgeois. Delegate to Grand Council—D V Landry, M D. Meets every Saturday.

Branch No. 179, Fox Creek, N. B.

Spiritual Adviser and Chancellor, Rev D F Legere; President, Docite T LeBlanc; 1st Vice-President, Gregoire A LeBlanc; 2nd Vice-President, Patrick D LeBlanc; Recording Secretary, Albany E Bourque; Assistant Recording Secretary, Solomon A LeBlanc; Treasurer, Alphie B LeBlanc; Financial Secretary, Tilmon T LeBlanc; Marshal, Maurice E LeBlanc; Guard, Edmund D Legere. Trustees—Hector D LeBlanc, Jacques F LeBlanc, Maurice D LeBlanc, Theophilus C LeBlanc, Edmund A LeBlanc. Delegate to Grand Council—Rev D F Legere.

Branch No. 180, Yarmouth, N. S.

Spiritual Adviser, Rev E J McCarthy; President, F G J Comeau; 1st Vice-President, J M Edgar; 2nd Vice-President, W H Whelan; Recording Secretary, John O'Brien; Assistant Recording Secretary, D T Ashe; Financial Secretary, J R Saulnier; Treasurer, L A DeEntremont; Marshal, L Burridge; Guard, Chas Saulnier, Trustees—L J Ryan, Elissee Comeau, John Madden, Adolph Saulnier, Chas O'Hanley. Delegate to Grand Council—F G J Comeau. Meets first and third Thursday in each month.

Branch No. 184, Fairville, N. B.

Spiritual Adviser, Rev Chas Collins; President, Edmund O'Connor; 1st Vice-President, Timothy A Hooly; 2nd Vice-President, M J Collins; Recording Secretary, Jas Gillis; Assistant Recording Secretary, John Delaney; Financial Secretary, David M Delaney; Treasurer, Con McHugh; Marshal, Henry Mullaly; Guard, James Fitzgerald. Trustees—C J Driscoll, J F Carrol, J H Morris, P Doyle, J McMurray. Delegate to Grand Council—Patrick Murphy. Meets every Thursday.

St. Peter's Branch, No. 185, Caraquet, N. B.

Spiritual Adviser, Rev T Allard; Chancellor *pro tem*, Joseph L Blanchard; President, Theotime Blanchard; 1st Vice-President, Dr F X Cormeau; 2nd Vice-President, Hugh P Landry; Recording Secretary, Prosper E Paulin; Assistant Recording Secretary, Joseph L Blanchard; Financial Secretary, Aime A Gomet; Treasurer, Charles S Hachy; Guard, Hypolite Foullaun; Marshal, Seraphim Legere. Trustees—Joseph L Blanchard, Chas S Hachy, Seraphim Legere, Augustine Chenard, Hypolite Foullaun. Meets first and third Friday of each month.

Railroad and Steamboat Printing a Special Feature at J. & A. McMILLAN'S.

McMILLAN'S BLANK BOOKS ARE THE BEST AND MOST DURABLE.

Branch No, 189, Sydney, C. B., N. S.

Spiritual Adviser, Rev Jas Quinan, P P; President, M A McDonald, M D; 1st Vice-President, H F Morley; 2nd Vice-President, Chas McKinnon; Recording Secretary, A J G McEchen; Assistant Recording Secretary, Allan J McDonald; Financial Secretary, D M Curry; Treasurer, James J Curry; Marshal, Joseph McLellan; Guard, Pius McKinnon. Trustees—Ed Keefe, D R McLellan, Thos Cooke, Colin Chisholm, M A McDonald. Meets every Tuesday.

St. Francis Xavier Branch, No. 192, Antigonish, N. S.

Chancellor *pro tem*, Allan Gillis; President, D D Chisholm; 1st Vice-President, A D Chisholm; 2nd Vice-President, M Donovan; Recording Secretary, J F Sears; Assistant Recording Secretary, Angus McGillivray; Financial Secretary, Eugene Macdonald; Treasurer, A J Chisholm; Marshal, D J Grant; Guard, W J Landry. Trustees—Dan T McGillivray, J S O'Brien, Allan Gillis, Daniel McGillivray, M Wilmot. Delegate to Grand Council—D D Chisholm. Meets every Friday.

Branch No. 195, Petit Rocher, N. B.

Spiritual Adviser, Rev John Carter; President, J A Langis; 1st Vice-President, Napoleon H Roy; 2nd Vice-President, Laurent Mateyer; Recording Secretary, M H Levasseur; Assistant Recording Secretary, A J Boudreau; Financial Secretary, Jos F Commeau; Treasurer, Jerome H Comeau; Marshal, Francis X Boudreau; Guard, Peter P M Doucet. Trustees—Joseph F Commeau, John C Roy, Laurent Mateyer, Francis X Boudreau, Jerome A Doucet. Delegate to Grand Counil—J A Langis. Meets every Thursday.

Branch No. 202, Chatham, N. B.

Spiritual Adviser, Rev John G Knight; President, Wm T Connors; 1st Vice-President, Roger Flannigan; 2nd Vice-President, Jas M Knight; Recording Secretary, John M McLaughlan; Assistant Recording Secretary, Wm J Connors; Financial Secretary, Robt A Murdock; Treasurer, Brian M Moran; Marshal, Chas A Cassidy; Guard, Edward Galvin. Trustees—Rev John G Knight, James Hackett, Edw Barry, Roger Flannigan, F P Barden. Delegate to Grand Council—Wm T Connors. Meets every Thursday.

Branch No. 203, Canso, N. S.

Spiritual Adviser and President, Rev D V Phelan; 1st Vice-President, A McDougall; 2nd Vice-President, A C Cameron; Recording Secretary, E H Cunningham; Assistant Recording Secretary, M Meagher; Financial Secretary, P McKenna; Treasurer, R Davis; Marshal, D McNeary; Guard, T Walsh. Trustees—D A Cameron, J McNeary, Rev D V Phelan, J Sullivan, M Meagher. Delegate to Grand Council—Rev D V Phelan. Meets every Wednesday.

Branch No. 204, Parrsboro, N. S.

Spiritual Adviser, Fr Desmond; President, P J Sullivan; 1st Vice-President, Jas D Gillespie; 2nd Vice-President, Henry Tucker; Recording Secretary, Chas A E Kelly; Assistant Recording Secretary, Frank J Gillespie; Financial Secretary, Wm Gillespie; Treasurer, John Gavin; Marshal, Thos Curley; Guard, Mark White. Trustees—Henry Tucker, Mark White, Rich'd Quinn, P J Sullivan, Chas Morris. Delegate to Grand Council—Chas A E Kelly. Meets every Monday.

St. Peter's Branch, No. 206, West Pubnico, Yarmouth Co., N. S.

Spiritual Adviser, Rev J J Sullivan; Chancellor *pro tem*, Rufus J D'Entremont; President, Dr H C LeBlanc; 1st Vice-President, L L LeBlanc; 2nd

PAPER RULING A SPECIALTY AT McMILLAN'S BINDERY, ST. JOHN.

JOB PRINTING ARTISTICALLY EXECUTED AT J. & A. McMILLAN'S.

Vice-President, H T D'Entremont; Recording Secretary, H S LeBlanc; Assistant Recording Secretary, Geo D D'Entremont; Financial Secretary, Albert E Carland; Treasurer, Luscime D'Entremont; Marshal, Robert D'Entremont; Guard, Armand J LeBlanc. Trustees—H S LeBlanc, Hy S D'Entremont, A E Carland, L D'Entremont, L L LeBlanc. Delegate to Grand Council—Rev J J Sullivan. Meets second and last Friday of each month.

Branch No. 208, Dartmouth, N. S.

Spiritual Adviser and President, Rev C Underwood, P P; 1st Vice-President, Andrew Grant; 2nd Vice-President, Jas M O'Regan; Recording Secretary, John Greene; Assistant Recording Secretary, Joseph W Tierney; Treasurer, John L Griffin; Financial Secretary, Wm F Brennan; Marshal, Alex Hutchinson; Guard, Alex Fraser. Trustees—James O'Toole, James M O'Regan, M A McAdam. Delegate to Grand Council, Rev Chas Underwood, P P. Alternate—M A McAdam.

Assumption Branch, No. 210, Grand Falls, N. B.

Spiritual Adviser, Rev M A O'Keeffe; President, J B Chouinard, M D; 1st Vice-President, Achille Ouellet; 2nd Vice-President, P A McCluskey; Recording Secretary, Geo D McCluskey; Assistant Recording Secretary, Jas Burgess; Financial Secretary, Rev M A O'Keeffe; Treasurer, Joseph Leclair; Marshal, Jas Carroll: Guard, Charles P McCluskey. Trustees—Jas Burgess, Wm Langan, Michael Harley, James Carroll, P A McCluskey. Delegate to Grand Council—J B Chouinard, M D.

Sacred Heart Branch, No. 214, Alberton, P. E. I.

Spiritual Adviser and President, Rev A E Burke; 1st Vice-President, J P Brennan; 2nd Vice-President, J P Cunningham: Recording Secretary, J A Keeffe; Assistant Recording Secretary, Jas Gavin; Financial Secretary and Medical Examiner, Dr P C Murphy; Treasurer, John D Cunningham; Marshal, Thos Doyle; Guard, George A Murphy. Trustees—Frank Cahill, J A Keeffe, Rev A E Burke, J P Brennan, J P Cunningham. Delegate to Grand Council—Rev A E Burke.

Branch No. 215, Summerside, P. E. I.

Spiritual Adviser and President, Rev D J G Macdonald; 1st Vice-President, Dr J H Maclellan; 2nd Vice-President, Jas A Macneill; Recording Secretary, John B Strong; Assistant Recording Secretary, Jas B Dempsey; Financial Secretary, S M Bent; Treasurer, Capt D Mackinnon; Marshal, P T Fanning; Guard, J R Noonan. Trustees—Francis Poirier, Jas A Macneill; Daniel D Macdonald, J M Noonan, Jos McCullogh. Delegate to Grand Council—Rev D J G Macdonald. Meets every Tuesday.

St. Dunstan's Branch, No. 216, Charlottetown, P. E. I.

Spiritual Adviser, Rev D B Reid; Acting Chancellor, James McIsaac; President, J B MacDonald; 1st Vice-President, S Blanchard; 2nd Vice-President, P McCourt; Recording Secretary, J M Sullivan; Assistant Recording Secretary, S P Paoli; Financial Secretary, A J Quirk; Treasurer, Æneas A McDonald; Marshal, S P Grant; Guard, P V O'Reilly. Trustees—Rev D B Reid, Jas McIsaac, P P Gillis, S R Jenkins, M D (also examiner), W T Payne. Delegate to Grand Council—James McIsaac. Meets every Tuesday.

Branch No. 223, Springhill, N. S.

Spiritual Adviser, Rev Peter Egan; President, Joseph W Campbell; 1st Vice-President, William J Hollahan; 2nd Vice-President, William E Cook; Financial Secretary, Michael Dunn; Recording Secretary, R J McDonald,

J. & A. McMILLAN PUBLISH SCHOOL BOOKS.

JOB PRINTING ARTISTICALLY EXECUTED AT J. & A. McMILLAN'S.

Assistant Recording Secretary, Jude Gould; Treasurer, Alex McKinnon; Chancellor, Jas Murphy; Marshal, Daniel McLeod; Guard, Martin Melong. Trustees—Wm J Hollahan, William E Cook, Jude Goulu, Daniel O Handly, Roderick J McDonald. Delegate to Grand Council—W J Hollahan.

Branch No. 229, Dalhousie, N. B.

President, James S Harquail; 1st Vice-President, P B Troy; 2nd Vice-President, Edward Elsyer; Recording Secretary, Frank E Delaney; Assistant Recording Secretary, Peter LeBlanc; Financial Secretary, A J LeBlanc; Treasurer, George E Mercier; Marshal, John Balfour; Guard, Antonie Barthe. Trustees—P B Troy, F E Delaney, Emanuel Albert, Jos Barthe, Wm Savoy. Delegate to Grand Council—James S Harquail; alternate, P B Troy.

KNIGHTS OF PYTHIAS.

Supreme Lodge Knights of Pythias of the World.

Supreme Chancellor, W B Richie, Lima, Ohio; Supreme Vice-Chancellor, P T Colgrove, Hastings, Mich; Supreme Prelate, Albert Steinhart, Greenville, Ala; Supreme Keeper of Records and Seal, R L C White, Nashville, Tenn; Supreme Master of Exchequer, Thomas G Sample, Allegheny, Pa; Supreme Master-at-Arms, A B Gardenier, Chatham, N Y; Supreme Inner Guard, James Moulson, St John, N B; Supreme Outer Guard, J W Thompson, Washington, D C; Board of Control Endowment Rank, John A Hinsey, President, 37 Commerce Block, Chicago, Ill; Major-General Uniform Rank, Jas R Carnahan, Indianapolis, Ind. Supreme Lodge meets in Minneapolis, Minn, fourth Tuesday in August, 1896.

Grand Lodge of the Maritime Provinces.

Grand Chancellor, W B Nicholson, Woodstock, N B; Grand Vice-Chancellor, Hedley V Cooper, St John, N B; Grand Prelate, J M Deacon, Milltown, N B; Grand Master of Exchequer, H J Logan, Amherst, N S; Grand Keeper of Records and Seal, John C Henry, Box 282, St Stephen, N B; Grand Master-at-Arms, K A McLean, Moncton, N B; Grand Inner Guard, John Beamish, St John, N B; Grand Outer Guard, J F Gilroy, Springhill, N S. The next session of the Grand Lodge will be held in the town of Milltown, N B, on the third Tuesday in August, 1895.

Subordinate Lodges.

New Brunswick Lodge, No. 1, St. John, N. B.

C C, Walter H Scott; V C, Geo McKee; P, Percy M Day; K of R S, John M Jenkins; M of F, Walter S Vaughn; M of Ex, Frank S Merritt; M at A, W E Dummer; I G, C Henry Smith; O G, James W Rogers.

Union Lodge, No. 2, St. John, N. B.

C C, Wm White; V C, E Barnes; P, R S Sime; M at A, Jos I Noble, Jr; K of R S, H J W Powers; M of F, F S Estey; M of E, E C Wilson.

Westmorland Lodge, No. 3, Moncton, N. B.

C C, F B Wood; V C, Jos E Bedford; P, G A Gibson; M of W, Hugh Wright; K of R S, A P Tait; M of F, W R Parker; M of Ex, J H Wran; M at A, G L Lachure; I G, M Somers; O G, J G Wran.

J. & A. McMILLAN PUBLISH SCHOOL BOOKS.

J. & A. McMILLAN PUBLISH SCHOOL BOOKS.

Frontier Lodge, No. 4, St. Stephen, N. B.

C C, J B Polly; V C, R J Rosborough; P, V V Vanstone; M of W, John Robinson; K of R S, C A Laubman; M of F, Parker Grimmer; M of Ex, John Ryder; M at A, Miles Foster; I G, H A Irvin; O G, Orrin Sawyer.

Cumberland Lodge, No. 5, Springhill, N. S.

C C, Hugh Murray; V C, Joseph Mass; P, C W Black; M of W, James Simpson; K of R S, G H Gass; M of F, R H Cooper; M of Ex, P M Matinson; M at A, Wm Broderick; I G, Benj Dawe; O G, Robert Fraser.

Fredericton Lodge, No. 6, Fredericton, N. B.

C C, Jas Waterman; V C, T Amos Wilson; P, Geo W Adams; K of R S, A I Fowlie; M of F, John Palmer; M of Ex, C H Thomas; M at A, James Reid.

Ivanhoe Lodge, No. 7, Woodstock, N. B.

C C, T A Lindsay; V C, Geo L Holyoke; P, Thos A McLean; K of R S, Geo E Balmain: M of F, Stanley S Street; M of Ex, John H Lee; M at A, Robt Hull; I G, Frank C Foster; O G, J C Hartley.

Border Lodge, No. 8, Milltown, N. B.

C C, H Clifton Eye; V C, W S Robinson: P, Harrison McAllister; M of W, J M Deacon, M D; K of R S, A H Robinson; M of F, A H Robinson; M of Ex, R W Whitlock; M at A, Andrew Peterson; I G, J W Graham; O G, James S McCrea.

Seaside Lodge, No. 9, St. Andrews, N. B.

C C, E A Cockburn; V C, Albert Thompson; P, Robt Worrell; K of R S, P G Hanson; M of F, J S Maloney; M of Ex, T R Wren; M at A, Frank Mowat; I G, Theodore Holmes; O G, John Maars.

Myrtle Lodge, No. 10, Advocate, N. S.

C C, E W Fillimore; V C, Nathan Duff; P, David Loomer; K of R S, Amos B Elliott; M of F, Otto Ward, M of Ex, Geo Loomer; M at A, F W Morris; I G, S F Knowlton; O G, Caleb Morris.

Chignecto Lodge, No. 11, Amherst, N. S.

C C, C H Main; V C, Jno M Currie; P, Wm A Wainwright; M of W, G N Main; K of R S, Jno E Loach; M of F, Jno M Currie; M of Ex, C S Sutherland; M at A, M Cameron McDonald; I G, H McClaskey; O G, Thos Humphrey.

Kenilworth Lodge, No. 13, Parrsboro, N. S.

C C, E Woodworth; V C, Alfred Nicholls; P, N B Elderkin; K of R S, John E Wilkinson; M of F, Andrew Nicholls; M of Ex, R W Mosher; M at A, Alfred Holmes; I G, Albert E Smith; O G, S C Moore.

Uniform Rank.

FIELD AND STAFF.

Lt Col, Hedley V Cooper, St John, N B; Major, W C H Grimmer, St Stephen, N B; Surgeon, Major J M Deacon, Milltown, N B; Assistant Surgeon, Capt O F Best, Debec, N B; Adjutant, Capt Frank A Godsoe, St John, N B; Quartermaster, Capt M Fleming, Moncton, N B; Commissary, Capt G H Gass, Springhill, N S.

J. & A. McMILLAN PUBLISH ARCHER'S SHORT HISTORY OF CANADA.

Railroad and Steamboat Printing a Special Feature at J. & A. McMILLAN'S.

DIVISIONS.

Victoria Division, No. 1, St. John, N. B.

Sir Kt Captain, A S Pattison; Sir Kt Lieutenant, W R May; Sir Kt Herald, T A Crockett; Sir Kt Recorder, F S Merritt; Sir Kt Treasurer, David Bradley, Jr; Sir Kt Guard, Wm McAdoo; Sir Kt Sentinel, S McKay.

Moulson Division, No. 2, Moncton, N. B.

Sir Kt Captain, W R Parker; Sir Kt Lieutenant, J P Weir; Sir Kt Herald, J G Wran; Sir Kt Recorder, W E Sherard; Sir Kt Treasurer, W Crowhnrst; Sir Kt Guard, J McClure; Sir Kt Sentinel, J LeLacheure.

Fleming Division, No. 3, Springhill, N. S.

Sir Kt Captain, L B Donkin; Sir Kt Lieutenant, E A Potter; Sir Kt Herald, J G Phelan.

Frontier Division, No. 4, St. Stephen, N. B.

Sir Kt Captain, H W Broad; Sir Kt Lieutenant, W E Smith; Sir Kt Herald, H H Brown; Sir Kt Recorder, A H Robinson; Sir Kt Treasurer, R W Grimmer; Sir Kt Guard, M Foster; Sir Kt Sentinel, J A Lindsay.

Cygnet Division, No. 5, St. John, N. B.

Sir Kt Captain, LeB Wilson; Sir Kt Lieutenant, W T Miller; Sir Kt Herald, Alfred Dodge; Sir Kt Recorder, J M Jenkins; Sir Kt Treasurer, Jas Duffell; Sir Kt Guard, Jas Brickley; Sir Kt Sentinel, Geo Smith.

Fowler Division, No. 6, Fredericton, N. B.

Sir Kt Captain, A J Fowlie; Sir Kt Lieutenant, W S Fisher; Sir Kt Herald, G W Adams; Sir Kt Recorder, A D Macpherson; Sir Kt Treasurer, J D Fowler; Sir Kt Guard, T H Fowler; Sir Kt Sentinel, T A Wilson.

Wilfred Division, No. 7, Woodstock, N. B.

Sir Kt Captain, W L Carr; Sir Kt Lieutenant, William C Good; Sir Kt Herald, J H Wilbur, Jr; Sir Kt Recorder, J H Lee; Sir Kt Treasurer, W B Nicholson; Sir Kt Guard, H V Mooers; Sir Kt Sentinel, F N Currie.

SONS OF ENGLAND BENEVOLENT SOCIETY.

Lodges in Maritime Provinces.

No. 148—Lodge Eton, Charlottetown, P E I.
No. 149—Lodge Kenilworth, New Glasgow, N S.
No. 150—Lodge Halifax, Halifax, N S.
No. 151—Lodge Islington, Fredericton, N B.
No. 160—Lodge Rose of Stanley, Stanley, N B.
No. 192—Lodge Forest of Dean, Westville, N S.
No. 207—Lodge Marlborough, St John, N B.
No. 208—Lodge Shaftesbury, Moncton, N B.

SCHOOL BOOKS Prescribed by the Board of Education, and all others used in the Maritime Provinces, constantly on hand.

WHOLESALE AND RETAIL.

J. & A. McMILLAN.

JOB PRINTING ARTISTICALLY EXECUTED AT J. & A. McMILLAN'S.

J. & A. McMILLAN SUPPLY WEDDING INVITATIONS IN LATEST STYLES.

SOCIETIES, CLUBS, ETC.

Commissioners Free Public Library.

J R Ruel, Chairman; R O'Brien, Secretary; John Montgomery, Richard O'Brien, Jas R Ruel, Jas Manchester, W Frank Hatheway, Mrs W H Tuck, Miss M Manning Skinner, Mrs F H Foster and Mrs T W Peters; Miss C Martin, Librarian; Miss Melick, Assistant Librarian.

Farmers and Dairymen's Association of N. B.

President—Wm A West, Hopewell Hill; Vice-President—Abram Alward, Fredericton; Recording Secretary and Treasurer—Henry Wilmot, Oromocto; Corresponding Secretary — W W Hubbard, Oromocto; County Vice-Presidents—St John, Robert McLeod, Black River; Charlotte, Loren Thompson, St Stephen; Kings, Amasa Kennedy, Sussex; Queens, S L Peters, Queenstown; Sunbury, H E Harrison, Maugerville; York, A D Thomas, Fredericton; Carleton, C L S Raymond, Woodstock; Victoria, W W Brayall, Tilley; Madawaska, Levite Theriault, Edmundston; Restigouche, John Barbarie, Dalhousie; Gloucester, P J Power, Bathurst Village; Northumberland, Hon L J Tweedie, Chatham; Kent, Pierre L Richard, St Louis; Westmorland, J R Taylor, Rockland; Albert, W H Colpitts, Mapleton.

Board of Portwardens.

J O Stackhouse, Chairman; William Thomas, Secretary; D Coholan, A Adams, J K Dunlop, Wm Dunlavy, Wm Black, J Hamilton, James Knox, W A Chesley.

St. George's Society.

President, A J Markham; 1st Vice-President, Dr J W Daniel; 2nd Vice-President, T Barclay Robinson; Chaplain, Rev Wm Eatough; Secretary, J Twining Hartt; Assistant Secretary, Alfred Porter; Treasurer, C E Macmichael; Charitable Committee, the President, the Chaplain, D Breeze, A Everitt and J H Pullen; Marshals, Dr Jas Manning, J B Stubbs and A W Lovitt; Investigating Committee, J R Armstrong, T Herbert Street and David S Stewart; Standard Bearers, W J Dickers, Geo Biddington and John Woodland.

St. Andrew's Society.

President, Dr Jas Christie; 1st Vice-President, W J Wallace; 2nd Vice-President, Thos White; Chaplain, Rev W W Rainnie; Treasurer, John White; Secretary, John Montgomery; Marshal, A E Macintyre; Committee of Charity, David Willet, Geo Robertson and Dr P R Inches.

The New Brunswick Historical Society.

President, Rev W O Raymond; Vice-Presidents, Geo A Henderson, A A Stockton; Corresponding Secretary, Jonas Howe; Recording Secretary, C Ward; Treasurer, W K Crawford; Librarian, Col Cunard; Council, Hurd Peters, Jas Hannay, G L Robinson, W G MacFarlane, S D Scott.

St. John Bicycle Club.

Captain, F L Temple; President, A P Patterson; 1st Lieutenant, G A Oulton; 2nd Lieutenant, E W B Scovil; Secretary, P A Clarke; Treasurer, W E Bowman; Managing Committee, F H Tippet, W A Henderson and P B Holman.

ALL KINDS OF LEGAL PRINTING AT J. & A. McMILLAN'S.

ALL KINDS OF LEGAL PRINTING AT J. & A. McMILLAN'S.

Commissioners of Slaughter Houses for the City and County of St. John.

Thos L Hay, Chairman; Patrick Gleeson, Uriah Drake, G S Blizard, John Nugent, D E Berryman, M D, Arthur N Shaw; W H Shaw, Secretary; C H Bustin, Inspector. The board meets on the first Friday in each month at 3.30 p m; Room 24, Magee Block.

The Canadian Medical Association.

President, Dr Bayard. Vice-Presidents, for Ontario, S M Shaw, Hamilton; Quebec, S M Armstrong, Montreal; New Brunswick, M MacLaren, St John; Nova Scotia, R A H MacKeen, Cow Bay; Manitoba, Blanchard, Winnipeg; Northwest Territory, C Houltain, Regina; Prince Edward Island, Peter MacLaren; British Columbia, T Edwards, Wellington. General Secretary, F N G Starr. Treasurer, H B Small. Local Secretaries, K N Fenwick, Kingston; Quebec, G Gordon Campbell, Montreal; New Brunswick, O J McCully, Moncton; Nova Scotia, W H Hattie, Halifax; Manitoba, J Nelson, Winnipeg; Northwest Territories, MacDonald, Calgary; Prince Edward Island, R MacNeill, Stanley; British Columbia, W A Richardson, Victoria.

St. John Medical Society.

President, Dr Foster MacFarlane; 1st Vice-President, Dr F H Wetmore; 2nd Vice-President, Dr J H Morrison; Secretary, Dr R G Day; Treasurer, Dr J Christie; Corresponding Secretary, Dr G A B Addy; Librarian, Dr T D Walker.

The New Brunswick Alumni Association of Dalhousie College and University.

Regular meetings in May, August and December. President, A I Trueman, M A, B C L, St John. Vice-Presidents, Prof R C Weldon, M A, Ph D, M P, Albert; E W Lewis, B A, Campbellton; Rev J M Robinson, B A, Moncton; Rev Willard McDonald, M A, Fredericton; M C Atkinson, M D, C M, Bristol. Secretary-Treasurer, John Montgomery, B L, LL B, St John. Executive Committee, R A Irving, LL B, Moncton; W H Trueman, LL B, St John; B S Smith, LL B, St John; J Roy Campbell, LL B, St John; A W Macrae, M A, St John. Auditors, John A Sinclair, LL B, St John; Murray Macneill (Arts, '96) St John. Representative at Board of Governors, A I Trueman, M A, B C L. Representative on Halifax Alumni Executive, John Montgomery, B L, LL B.

New Brunswick Dental Society.

President, C A Murray; Secretary-Treasurer, F A Godsoe. Council —A F McAvenney, G J Sproule, C A Murray, appointed by Governor in Council. J M Magee, L Somers, J W Sangster, F A Godsoe, elected by Dental Society. Officers of Dental Society—President, L Somers; Vice-President, H C Wetmore; Secretary, W P Bonnell.

Royal Caledonia Curling Club (Maritime Branch).

Patron, Sir S L Tilley; President, A O Skinner, St John; 1st Vice-President, George Gunn, Truro; 2nd Vice-President, E Lee Street, Newcastle; Chaplain, Rev L G Macneill, St John; Secretary, J Twining Hartt, St John.

St. Andrew's Curling Club.

Simeon Jones, President; A O Skinner, Vice-President; Clarence H Ferguson, Secretary-Treasurer; J White, G A Kimball, C E Macmichael, F P C Gregory and A O Skinner, Managing Committee.

McMILLAN'S BLANK BOOKS ARE THE BEST AND MOST DURABLE.

McMILLAN'S BLANK BOOKS ARE THE BEST AND MOST DURABLE.

Boys' Brigade, St John Battalion Council.

Honorary President, Sir S L Tilley, C B, K C M G; Honorary Vice-Presidents, Lieut-Col Maunsell, D A G, Fredericton; Lieut-Col Blaine, St John; Rev T F Fotheringham, President; J W Cassidy, Secretary; Rev W H Sampson, Treasurer; Executive Committee, Charles Thompson, Wm J Kyle, Thomas H Johnson, and the officers of the Battalion. 1st St John Co, Capt, Rev T F Fotheringham, connected with St John Presbyterian Church; 3rd St John Co, Capt, John Kyle, connected with St Stephen's Presbyterian Church; 4th St John Co, Capt, Jos J Smith, connected with St George's Church, Carleton; 7th St John Co, Capt, J W Cassidy, connected with Carmarthen street Methodist Church.

Miramichi Pilotage Commissioners.

John C Miller, Chairman, Millerton; Hon Allen Ritchie, Newcastle; Ernest Hutchison, Douglastown; W B Snowball, Chatham; Edward Sinclair, Bridgetown; R R Call, Newcastle, Secretary and Treasurer to the Commissioners.

Victoria Skating Rink.

President, Thos W Peters; Vice-President, Lieut-Col J R Armstrong; Secretary, Frank L Peters; Directors, Geo K McLeod, S S DeForest, A W Adams, Edwin Peters, Chas F Harrison, Fred C Jones, Fred Temple, G Bently Gerard, H S Daly, Major A Markham, C W Hope Grant, A O Skinner.

The New Brunswick S. P. C. A.

Patron: The Honorable Sir Samuel Leonard Tilley.

President, John V Ellis; Vice-Presidents, James Ready, George E Fenety, (Fredericton), Ven Archdeacon Brigstocke, Rev George Bruce, Rev G O Gates, W F Hatheway, W L Hamm, Dr J H Frink, W F Best, T B Robinson; Executive Committee, John E Irvine, James H McAvity, George H Miles, T O'Brien, Dr Thomas Walker, D R Jack, H J Thorne, Dr D E Berryman, W S Fisher, Rev J M Davenport, Arthur Everitt; Edwin J Wetmore, Secretary; W H Fairall, Corresponding Secretary; John M Taylor, Treasurer; Dr A A Stockton, Solicitor. The Society is supported by voluntary contributions. All persons feeling an interest in this work should subscribe.

Union Club Company.

Dr Fred E Barker, President; Simeon Jones, Vice-President; John McMillan, W H Thorne, J R Stone, Dr A F McAvenney; A W Adams, Secretary-Treasurer.

Barristers' Society of New Brunswick.

President, Geo F Gregory, Q C; Vice-President, I Allen Jack, Q C; Secretary, T Carleton Allen. Council—Hon Andrew G Blair, Q C, A G; Hon Wm Pugsley, Q C; Daniel Jordan, Q C; James A Vanwart, Q C; James D Phinney, Q C; Hon A S White, Q C, S G; A I Trueman.

The St. John Bridge and Railway Extension Company.

President, the Hon Mr Justice Barker; Vice-President, J H Parks; Directors, Thos Williams, Payson Tucker, W Henry Thorne, C W Weldon, D C L, Thos R Jones; Secretary-Treasurer, T Barclay Robinson; Superintendent, T R Jones.

Railroad and Steamboat Printing a Special Feature at J. & A. McMILLAN'S.

ALL KINDS OF LEGAL PRINTING AT J. & A. McMILLAN'S.

King's College Law School, St. John, N. B.

Faculty—The Hon John James Fraser, Lieutenant Governor of New Brunswick, and Hon Sir John C Allen, Kt, D C L, LL D, Chief Justice of New Brunswick, Patrons; Rev C E Willets, M A, D C L, President of King's College; Allen O Earle, D C L, Q C, Dean of the Faculty and Professor of Real and Personal Property; Hon Mr Justice Palmer, Equity; Hon Mr Justice King, LL D, D C L, International Law; Hon Mr Justice Tuck, D C L, Statutory Law; Hon Mr Justice Townshend, B C L, Civil Law; Hon Mr Justice Hanington, D C L, Procedure and Ecclesiastical Law; Hon A G Blair, Attorney General of N B (subject not announced); Hon A S White, M A, LL B, Solicitor General of N B, Crimes; Hon S L Shannon, D C L, Civil Law; Charles W Weldon, M A, D C L, Q C, Commercial Law; Chas N Skinner, Q C, Evidence; Silas Alward, M A, D C L, Q C, M P P, Bills and Notes and Sales; I Allen Jack, B A, D C L, Q C, Ancient, Roman and Common Law; Alfred A Stockton, LL D, D C L, Q C, M P P, Admiralty and Shipping and Constitutional Law; Wm Pugsley, D C L, Q C, Partnership and Companies; Arthur I Trueman, M A, B C L, Procedure; Walter H Trueman, LL B; Lemuel A Currey, M A, B C L, Contracts; Alfred E Macintyre, F C S, London and Berlin, Medical Jurisprudence; Thos D Walker, B A, M B, C M, Edin, Medical Jurisprudence; J Roy Campbell, LL B, Secretary and Treasurer to the Faculty.

New Brunswick Sunday School Association.

President, Rev Neil McKay, Chatham; Recording Secretary, Rev George Lawson, Hammondvale; corresponding secretary, Miss Lucas, Sussex; Treasurer, H A White, Sussex; Field Secretary, Rev A Lucas, Sussex. Executive Committee—S J Parsons, Chairman, Woodstock; Rev G M Campbell, W J Parks, Rev G Bruce, Rev T F Fotheringham, Rev J W Clark and J McA Hutchings, St John; J W Spurden, Fredericton. Vice-Presidents—Albert, W A Trueman, Albert; Carleton, Geo W Hovey, Woodstock; Charlotte, J K Laflin, St Stephen; Gloucester, Rev A F Thompson, Bathurst; Kent, Rev William Hamilton, Kingston; Kings, Gideon McLeod, Penobsquis; Madawaska, Dr Main, Edmundston; Northumberland, D P MacLachlan, Chatham; Queens, Dr M C McDonald, Narrows; Restigouche, Geo Haddow, Dalhousie; St John, T S Simms, St John; Sunbury, T L Alexander, Fredericton Junction; Victoria, Rev H G Estabrooks, Andover; Westmorland, James Frier, Shediac; York, Martin Lemont, Fredericton.

Saint John County Sunday School Association.

President, James E Masters; 1st Vice-President, Alexander Watson; 3rd Vice-President, John King; 4th Vice-President, Henry Pratt; 5th Vice-President, J S Titus; 6th Vice-President, H R Gilbraith; Treasurer, Wm Lewis; Recording Secretary, W M Kingston; Corresponding Secretary, W C Whittaker; Executive Committee, T S Simms, W J Parks, Rev A J MacFarland, A Malcolm, Rev T F Fotheringham, Rev J W Clark, Rev D Howie, J McA Hutchings, C J Morrison.

Official Stenographers.

W H Fry, 1st division of the Courts; Frank H Risteen, 2nd division; Frederick DeVine, 3rd division; Seth H Berry, Special Court Stenographer.

PAPER RULING A SPECIALTY AT McMILLAN'S BINDERY, ST. JOHN.

J. & A. McMILLAN PUBLISH SCHOOL BOOKS.

The Exhibition Association of the City and County of Saint John.

Thos W Peters, President; George Robertson, S S Hall, Vice-Presidents; James Reynolds, Treasurer; J Cecil Mitchell, Secretary. Directors—W H Thorne, C A Everett, J M Johnson, Wm Shaw, A L Law, Thomas McAvity, J F Robertson, R B Emerson, M Coll, Jonas Howe, J Watson, T S Simms, J McA Hutchings, W C Pitfield, W F Burditt, Alex Macaulay, Dr Thomas Walker, J C Robertson, James Pender, D W McCormick, W M Jarvis, J A Estey, W F Hatheway, John Sealy.

Neptune Rowing Club.—Established 1870.

President, T W Peters; 1st Vice-President, Rev John deSoyres; 2nd Vice-President, W E Vroom; Secretary, Heber Vroom; Captain, Peter Clinch; Deputy Captain, John V Ellis, Jr; Stewards, John I Robinson, J U Thomas, H H Hansard, Alfred Porter.

St. John Rural Cemetery Co.

Directors—J R Ruel, President; Robert Thomson, S S Hall, C F Kinnear, J S Gilbert, G Sidney Smith, T W Peters, James Manchester, H D McLeod, Thos Gilbert, Dr M Sheffield, J R Stone; Bowyer Smith, Secretary-Treasurer; Joshua P Clayton, Resident Superintendent.

New Brunswick Board of Fire Underwriters.

C E L Jarvis, Queen Insurance Company and Insurance Company of North America; Peters & Clinch, Northern Assurance Company; W M Jarvis, Liverpool & London & Globe Insurance Company; A C Fairweather, Commercial Union Assurance Company, Phœnix Insurance Company of Brooklyn; J M & C W Hope Grant, Lancashire Insurance Company, Scottish Union & National Insurance Company; George E Fairweather, London & Lancashire Fire Insurance Company; J Sidney Kaye, Royal Insurance Company; Hall & Fairweather, Phœnix Assurance Company of London; E L Whittaker, Imperial Fire Insurance Company; T B & H B Robinson, Alliance Insurance Company, Norwich Union Fire Insurance Society; R W W Frink, Western Assurance Company and London Assurance Corporation; H Chubb & Co, Fire Insurance Association and City of London Insurance Company; F S Whittaker, National Assurance Company; Hon A G Blair, Atlas Assurance Company; D R Jack, North British and Mercantile Insurance Company; Geo E Fairweather & Son, Ætna Insurance Company, Hartford Fire Insurance Company; C W Weldon and H H McLean, Guardian Assurance Company; J M Robinson, Eastern Assurance Company; E McLeod, Connecticut Insurance Company; Cowie & Edwards, Caledonian Insurance Company; Knowlton & Gilchrist, British America & Phœnix of Hartford Insurance Company; G O D Otty, Union Assurance Society; W H White, Manchester Fire Insurance Company. Officers—W H White, President; P Clinch, Secretary.

St. John Typographical Union.

President, James Seaton; Vice-President, Andrew H Gorman; Recording and Corresponding Secretary, Richard Walsh; Financial Secretary, John Law; Treasurer, Robert Kennedy; Sergeant-at-Arms, Robert A Johnston; Trustees, Wm Essington, Robt W McKinney, Arthur King.

PAPER RULING A SPECIALTY AT McMILLAN'S BINDERY, ST. JOHN.

JOB PRINTING ARTISTICALLY EXECUTED AT J. & A. McMILLAN'S.

St. John Young Men's Christian Association.

President, W S Fisher; Vice-Presidents, H C Tilley, T S Simms, George A Henderson, G F Barnes, C E Macmichael, S Kerr, J O Miller; Corresponding Secretary, W C Cross; Treasurer, George Jenkins; Recording Secretary, F Burpee; Managing Committee, W S Fisher, H C Tilley, T S Simms, G A Henderson, G F Barnes, C E Macmichael, S Kerr, J O Miller, W C Cross, Geo Jenkins, Francis Burpee, D Magee, Jr, I Northrup, L Tilley, W B King, J E Irvine, S L Gorbell, J Clawson, J McA Hutchings, Frank White, S H Davis, J M Taylor, Dr H C Wetmore, H C Rankine, A Globe, W H Harrison, J Bennett, Dr T D Walker, Jr, A Robb, Daniel Miller, J J Bostwick, F J G Knowlton; Board of Trustees—W S Fisher, Chairman; John E Irvine, Treasurer; E McLeod, George A Henderson, R B Emerson, John Stewart, T S Simms. Building, 34 Charlotte street. Open every week day from 3.30 a m till 10 p m. Reading room well supplied with leading newspapers and magazines. Well furnished parlor. Hot and cold water baths, open Saturdays. Well equipped Gymnasium. Union S S Teachers' Bible Class every Saturday afternoon at 4 o'clock. Gospel meeting "for men only," Sunday afternoon at 4 o'clock. Citizens and strangers are most cordially invited to visit the building and become familiar with the work of the Association and the advantages it offers to young men. Full membership fee, including gymnasium, $5; ordinary membership fee, not including gymnasium, $2; Boys' branch membership fee, including gymnasium, $2.

The St. John Women's Christian Temperance Union.

President, Mrs W W Turnbull; Vice-Presidents, Mrs Allen, Mrs R W Crookshank, Mrs E Clark, Miss Kimball, Mrs Owen, Mrs Morrell and Mrs Dearborn; Corresponding Secretary, Mrs H L Everett; Recording Secretary, Mrs A J Davidson; Treasurer, Miss Lockhart; Auditor, Mrs S D Scott. Superintendents of Departments—Gospel Purity, Mrs W W Turnbull; Evangelistic, Jail and Prison, Mrs Seymour; Juvenile and S S work, Mrs T Bullock; Parlor Meetings, Mrs D J McLaughlin; Press, Mrs S D Scott; Coffee Room, Mrs Allen; Scientific Temperance Instruction, Mrs A J McFarland; Kitchen Garden, Miss Grace Turnbull; Parliamentary Usage, Mrs Macmichael; Lumbermen and Raftsmen, Miss Woodburn; Franchise, Mrs Calhoun; World's W C T U Mission, Mrs Allen; Literature, Mrs Seymour; Filling Wall Pocket, Mrs Morrow; Fairs, Mrs Everett; Flower Mission, Misses Case and Kimball.

New Brunswick Auxiliary Bible Society.

President, John E Irvine; Vice-Presidents, Charles F Kinnear, Robert Cruikshank, Wm Peters, R W Crookshank, T S Simms and T B Barker; Treasurer, R Cruikshank; Secretary, Joshua Clawson; Committee, J A Estey, W S Fisher, Arthur Gilmour, S G Kilpatrick, W S Morrison, M D, John March, C E Macmichael, Geo F Matthew, H A McKeown, William J Parks, Geo Robertson, Wm Shaw, Arthur P Tippet, Arthur I Trueman, Wm Irvine, A L Law, J R Ruel, John Stewart, Herbert C Tilley. Depository—Orange Hall building, Germain street, opposite Trinity church; Miss Fanny S Chandler, agent. Thomas M MacKelvie, Rockland, Westmorland County, N B, travelling agent.

Ball's Lake Fishing Club.

President, Geo McAvity; Treasurer, Andrew Blair; Secretary, W A Ewing.

EMBOSSING NEATLY EXECUTED AT J. & A. McMILLAN'S, ST. JOHN.

McMILLAN'S BLANK BOOKS ARE THE BEST AND MOST DURABLE.

Natural History Society of New Brunswick.

His Honor J J Fraser, Patron; G F Mathew, D Sc, F R S C, President; George U Hay, Ph B, and H G Addy, M D, Vice-Presidents; Alfred Seely, Treasurer; S W Kain, Secretary; Wm Murdoed, C E, G Stead, C E, Alfred Porter, Curators; Wm M McLean, B A, Librarian; J Roy Campbell, Edwin Fisher, P S Hall, additional members of Council. Rooms and Museum in Market Building; open Tuesday, 8.10 p m; Saturday, 2.30 to 5.30 p m; entrance, North Market street.

Relief and Aid Society.

President, James Reynolds; Treasurer, Geo Robertson; Executive Committee, Hon Judge Tuck, Chas A Everett, Dr P R Inches, Jas Reynolds; Board of Directors, James Reynolds, C A Everett, Geo Robertson, William Peters, A C Smith, John E Irvine, W A Lockhart, Dr P R Inches, Dr A F McAvenny, A Rowan, Hon Judge Tuck.

New Brunswick Masonic Hall Company.

President, Thos Walker, M D; Vice-President, Edwin J Everett; Secretary, G Gordon Boyne; Treasurer, Thomas A Godsoe; Directors, William F Bunting, John V Ellis, Henry Duffell, Wm B Wallace, W Watson Allen, John D Short, Geo Blake, Robert Marshall, Andrew McNichol, William L Prince, Alex R Campbell, J S Boies DeVeber, Freeman W Wisdom.

St. John Council, No. 133, Royal Arcanum.

Regent, Geo A Smith; Vice-Regent, T H Belyea; Orator, Jas A Belyea; Past Regent, A G Burnham; Secretary, D McNally; Collector, I C Bowman; Treasurer, John M Taylor; Chaplain, F E Craibe; Guide, H C Martin; Warden, J H Burley; Sentry, J Holly Wasson; Trustees, W Watson Allen, O H Warwick, Hon R J Ritchie.

St. John Amateur Athletic Club.

President, A O Skinner; 1st Vice-President, W A McLaughlan; 2nd Vice-President, C E Macmichael; Secretary, Gordon S McLeod; Treasurer, Robt N Frith; Managing Committee, Frank Fairweather, Percy Clarke, W S Barker, H H Hansard and Robt L Johnson.

The St. John Oratorio Society.

Meets for practice on Monday evenings, at 8 o'clock, in Orange Hall building, Germain street. Board of Management—Rev R Mathers, President; A G Burnham, Vice-President; Chas R Fisher, M B, Conductor; T P Bourne, S D Crawford, Wm Ewing, Lovell Harrison; A M Smith, Librarian; R W Hannington, Treasurer; H H Pickett, Secretary. Ladies' Auxiliary Committee—Mrs J R Armstrong, Mrs Wm Eatough, Mrs C Y Gregory, Mrs Jas Jack, Mrs Alex Miller, Mrs Lawson, Mrs J M Scovil, Misses B S Barbour, Edith Clarke, Annie Farmer, M Lindsay, Violet Macrae, —— Scott, Lizzie Smith, Emma P Tuck, Jessie Walker, Jennie Young. Address all communications to H. H. Pickett, Palmer's building.

Cartmen's Protective Union.

President, Michael Donohue; Vice-President, Geo Rhinehart; Recording Secretary, William Grannan; Financial Secretary, Wm Dunlop; Treasurer, Timothy Dwyer.

McMILLAN'S PEN DEPARTMENT CONTAINS GOODS FROM ALL MAKERS.

Railroad and Steamboat Printing a Special Feature at J. & A. McMILLAN'S.

Clan Mackenzie (Order of Scottish Clans).

Meets the first and third Tuesdays of each month, in I O O F Hall, Union street. Chas K Cameron, Chief; Andrew Malcom, Tanist; Rev Jas Burgess, Chaplain; Jos A Murdoch, Recording Secretary; William Cameron, Financial Secretary; John White, Treasurer; John J Macdonald, Senior Henchman; Hugh Crawford, Junior Henchman; R Keltie Jones, Seneschal; Jas Masson, Warder; W Campbell MacKay, Sentinel; Homer Cruikshank, Piper; Robt Gibson, Standard Bearer; W J Wallace, Alex Watson and Robt Milligan, Trustees.

Young Liberals' Club.

President, G Wetmore Merritt; 1st Vice-President, J Keeffe; 2nd Vice-President, A P Barnhill; 3rd Vice-President, C E Macmichael; Secretary, C H Ferguson; Treasurer, R J Walsh.

The Maritime Commercial Travellers' Association.

Head office, Halifax, N S. Edward Stairs, President; Geo E Faulkner, Secretary. St John office, 92 Prince William street; James Jack, Assistant Secretary. Membership fee $10 a year, which includes travelling privileges, mortuary benefits, and accident insurance.

St. John Agricultural Society.

President, S T Golding; Vice Presidents, J B Hamm, H McLean, S Hall, Jas Shaw, A L Law; Secretary-Treasurer, Dr J H Frink; Corresponding Secretary, J A S Mott; Executive Committee, Dr Steeves, James Shaw, A C Fairweather, W S Jewett, E LeRoi Willis, S T Golding and J H Frink.

St. John Horticultural Association.

President, Sir Leonard Tilley; Vice-Presidents, W W Turnbull, Thomas McAvity; Secretary-Treasurer, James Reynolds; Directors, Hon A G Blair, J V Ellis, A H Haning on, W Hawker, J M Taylor, Joseph Allison, Thos Rankine, Geo Robertson.

Ship Laborers' Union.

President, Jas Alward; 1st Vice-President, Patrick McManus; 2nd Vice-President, Michael Hayes; Financial Secretary, William S Daly; Recording Secretary, Thos Killen; Treasurer, Thomas Ferran; Committee of Management, John McAulay, Gilbert Doody, Joseph O'Neill, Michael Quinn, Jas Murphy, George Catherine, Wm Morrison, George Conboy, Michael Clancy, George Wheaton, Thos McCarthy, Frederick Doyle.

Master Painters and Decorators' Association.

President, E W Paul; 1st Vice-President, Joseph Craig; 2nd Vice-President, James Bell; Treasurer, John Johnston; Secretary, John H Leah; Trustees, Jas H Pullen, J Boyd and H McGowan.

The Keystone Fire Insurance Company.

President, Howard D Troop; Vice-President, Chas W Weldon; Managing Director; Thos A Temple; Secretary, Edward L Temple; Directors, Hon Sir Leonard Tilley, C B, K C M G, Howard D Troop, James C Robertson, Chas W Weldon, M A, D C L, Q C, Hon A F Randolph, Thomas A Temple, C P Harris, John Berryman, M D.

J. & A. McMILLAN PUBLISH SCHOOL BOOKS.

JOB PRINTING ARTISTICALLY EXECUTED AT J. & A. McMILLAN'S.

St. Malachi's T. A. R. Society.

Patrick McMinnamin, President; John J McManus, Senior Vice-President; Patrick McHale, Junior Vice-President; James Lee, J P, Secretary; John Flaherty, Financial Secretary; D A McDonald, Treasurer; D L Rooney, Sergeant-at-Arms.

Father Mathew Association.

Spiritual Director, Rev T Casey; President, M J Sliney; Senior Vice-President, Thos J Owens; Junior Vice-President, George Duffy; Recording Secretary, George Lunney; Corresponding Secretary, Thos Daley; Financial Secretary, Wm H Coates; Treasurer, James H McHugh; Librarian, Louis Maguire; Assistant Librarian, Chas Mitchell; Sergeant-at-Arms, John Lee; Trustees, Rev T Casey, John F Gleeson, Thos Kickham. Meets every Monday.

St. John the Baptist T. A. Society.

John McGonagle, President; J Condon, Senior Vice-President; Chris Nicholls, Junior Vice-President; T J Cosgrove, Recording Secretary; Edward Murray, Corresponding Secretary; Wm H Coates, Financial Secretary; M Hanratty, Treasurer; R O'Brien, jr, Sergeant-at-Arms. Trustees, Very Rev Mgr. Connolly, W J McShane, P G Doody. Meets every Wednesday.

St. Joseph's Senior Society.

President, John McLaughlin; Vice-President, James O'Brien; Financial Secretary, Michael Cavanaugh; Recording Secretary, Patrick Hennebery; Treasurer, Jeremiah Carey; Sergeant-at-Arms, Michael Rooney.

Young Men's Society of St. Joseph.

President, Thomas Walsh; Vice-President, John Condon; Recording Secretary, Frank McCafferty; Financial Secretary, P Fitzpatrick; Corresponding Secretary, John McMahon; Librarian, M McCarthy; Assistant Librarian, M Cavanaugh. Committee of Management, W J Bridgeo, Thos M Burns, M H Danaher. Spiritual Director, Rev F J McMurray. Meets every Monday.

St. Patrick's T. A. Society.

Spiritual Director, Rev J J O'Donovan; President, Daniel Fitzgerald; Vice-President, Edward Rourke; Recording Secretary, Martin Haley; Financial Secretary, Albert O'Leary; Treasurer, Geo McGarrigle; Sergeant-at-Arms, Jas Harrington.

St. Peter's Temperance Society.

President, J H McHugh; Vice-President, James Morgan; Recording Secretary, Wm Morris; Financial Secretary, Wm Dalton; Treasurer, J B Daly; Sergeant-at-Arms, J Roberts.

St. Joseph's Sr. Society.—St. Peter's Church.

President, Thos Burke; Vice-President, Edward Burke; Financial Secretary, Michael Durick; Recording Secretary, Jas Keenan; Treasurer, Thos Joyce; Sick Committee, Daniel Doherty, John Moohan, H Cunningham, J Brennan, John Doherty.

St. Vincent de Paul Society.—Cathedral Parish.

President, John Allen; Vice-President, T B Foley; Recording Secretary, J F Gleeson; Treasurer, M J Potter.

Railroad and Steamboat Printing a Special Feature at J. & A. McMILLAN'S.

McMILLAN'S PEN DEPARTMENT CONTAINS GOODS FROM ALL MAKERS.

Irish Literary and Benevolent Society.

President, John Keeffe; 1st Vice-President, William J Kiley; 2nd Vice-President, M Gallagher; Recording Secretary, Denis Coholan; Financial Secretary, Patrick Gleeson; Treasurer, R O'Brien; Sergeant-at-Arms, John Lenihan; Librarian, D Murphy; Assistant Librarian, James Lee; Trustees, E Haney, E Hayes, J Barry.

Junior Liberal-Conservative Association.

J Fen Fraser, President; Dr J H Morrison, 1st Vice-President; Robert Maxwell, 2nd Vice-President; C B Lockhart, 3rd Vice-President; L P D Tilley, Secretary-Treasurer; W W Allen, J B M Baxter, W W White, James McKinney, A W Macrae, J T T Hartt, Robert Ewing, Executive Committee; T E G Armstrong, C E Lordly, A Hunter, Audit Committee.

Y. M. C. A. Debating Club.

President, R K Jones; Vice-President, Edward Henry; Secretary, Dr H C Wetmore. Committee of Management, W C Clarke, G D Fenwick, F Fairweather; Committee on Constitution and By-Laws, J V Ellis, jr, H S Keith, S H Davis.

Firemen's Mutual Relief Association.

W G Kee, President; Chas F Brown, Vice-President; W S Vaughn, Secretary; John Lelacheur, Treasurer; John Kerr, W H Bowman, Wm Kee, Jas Dinsmore, Jas W Manson, E W Barlow, Trustees.

Lloyd's Register of British and Foreign Shipping.

Head Office: London, England.

Capt Welsh, Lloyd's Surveyor for P E Island; Office, Charlottetown, P E I. Capt Hunter, for Nova Scotia; office, Halifax, N S. Agents, Charles McLauchlan, St John; H A Muirhead, Chatham; Joseph Read, Baie Verte.

St. John Mechanics' Institute Company.

Directors—Chas A Everett, President; W H Thorne, Vice-President; T B Hanington, C Flood.

Shipwrights' Union.

President, Thos L Bowes; Vice-President, John Tobin; Recording Secretary, John Murphy; Financial Secretary, Jas McKenzie; Treasurer, Robert McDonald; Sergeant-at-Arms, John Bartlett; Trustees, Wm Jenkins, Daniel McLaughlin, Bartholmew Horton.

St. John Press Club.

President, Major Markham; Vice-Presidents, Jas Hannay and John A Bowes; Secretary, Alex H Lindsay; Treasurer, W G McFarlane; Librarian, —— ——; Trustees, the President, Secretary and Treasurer, J V Ellis, E S Carter.

Greenwood Cemetery Company.

Directors—Geo H Clark, President; Geo F Harding, Secretary-Treasurer; Jarvis Wilson, R N Knight, D W Clark, John V Ellis, W D Baskin.

Oromocto Coal Mining Company.

Parker A Nason, Edward Moore, Luke E M Dewitt, Daniel Dewitt, Wesley D Nason.

JOB PRINTING ARTISTICALLY EXECUTED AT J. & A. McMILLAN'S.

EMBOSSING NEATLY EXECUTED AT J. & A. McMILLAN'S, ST. JOHN.

Journeymen Tailors' Association.

President, John Gallagher; Vice-President, Thos L Murphy; Recording Secretary, Joseph L Maguire; Financial Secretary, J Frank Goodere; Treasurer, John O'Pray; Sentinel, Patrick Danaher; Trustees, Williard Jones, Horace Brown. Meets first and fourth Wednesday of each month.

Shamrock Amateur Athletic Club.

President, J Keeffe; Vice-President, W J Mahoney; Secretary, A Gorman; Treasurer, P J Gorman; Managing Committee, D J Gleeson, Edward Haney, J D Burns, D McGrath, M T Sweeney.

New Brunswick Medical Society.—Organized 1881.

President, Dr J C Sharp; 1st Vice-President, Dr M F Bruce; 2nd Vice-President, Dr G F Smith; Secretary, Dr G A B Addy; Corresponding Secretary, Dr W C Crocket; Treasurer, Dr J W Kelly; Trustees, Dr J C Mott, J H Morrison, G H Coburn, Dr H G Addy. Annual meeting held on third Tuesday in July.

Salvage Corps and Fire Police.

C A Clark, Captain; Clarence H Lugrin, Lieutenant; Geo C Lawrence, Treasurer; A H Lindsay, Secretary.

Log Cabin Fishing Club.

Joseph W Hazelhurst, President; Chas A Gurney, Vice-President; E W Paul, Secretary-Treasurer. Committee of Management, J I Noble, J P Hipwell, W S Thomas, R J Armstrong; Audit Committee, E J Everett, G I Slipp, A G Hamm.

Federated Association of Letter Carriers, Branch No. 6.

President, John A Mailman; Vice-President, Henry T Bridgeo; Secretary, Jas McMonagle; Treasurer, Geo E Withers; Trustees, Robert Hill, G W Plumpton; Guard, C H Elston.

St. John Tax Reduction Association.

A O Skinner, President; Count deBury, 1st Vice-President; Geo Robertson, 2nd Vice-President; Ira Cornwall, Treasurer; Morley McLaughlin, Secretary.

Railway Mail Clerks' Association of New Brunswick.

Geo H Oulton, President; H Wathen, Vice-President; S R Jack, Secretary; R G Magee, Treasurer; G B Caldwell, J R Pidgeon, S R Maxwell, F A Ketchum, H W Belding, Executive Committee.

Odd Fellows' Hall Company.

Directors—Dr J Christie, Wm J Fraser, A D G Vanwart, D Sinclair, B A Stamers, C N Skinner, Alex Rankine, H E Codner; President, Wm J Fraser; Vice-President, D A Sinclair; Treasurer, Dr J Christie; Secretary, B A Stamers.

New Brunswick Pharmaceutical Society.

President, Robt E Coupe; Vice-President, M V Paddock; Secretary, W H Mowatt; Treasurer, Hazen J Dick; Registrar, A W McCarty; Members of the Council, the above and Struan Robertson, Chas W Parker, Charles H Fairweather, N Berry Smith, C Walter Clarke, Winslow Tilley, George A Moore.

McMILLAN'S PEN DEPARTMENT CONTAINS GOODS FROM ALL MAKERS.

McMILLAN'S BINDERY is the MOST COMPLETE in the Maritime Provinces.

Trades' and Labor Council.

President, James Seaton; Vice-President, William S Daley; Secretary-Treasurer, J W Elder; Recording and Corresponding Secretary, George Swetka.

Council of Physicians and Surgeons of New Brunswick.

President, J W Daniel, M D, M R C S Eng; Treasurer, Thomas Walker, L R C S, M D; Secretary and Registrar, Geo H Coburn, M D; A C Smith, M D, C M, Jas Christie, M D, Foster McFarlane, M D, J C Mott, M D, G E Coulthard, B A, M D, Geo H Addy, M D.

Union Club.

President, Hon D McLellan; Vice-President, Geo H Trueman; Secretary-Treasurer, Robt R Ritchie; Committee, A Chipman Smith, A W Lovitt, H V Cooper, E Sears, S S DeForest, G Wetmore Merritt.

Thistle Curling Club.

President, R A Courtney; Vice-President, W W McLauchlin; Chaplain, Rev W O Raymond; Secretary, H Duffell, Jr; Treasurer, Andrew Malcolm; Committee of Management, D R Willet, Jas Malcolm, D McClelland, M G B Henderson.

Officers of Portland Free Public Library.

Directors—Edwin Fisher, President; Count de Bury, Vice-President; Hon J Holly, Henry U Miller, Richard Farmer; —— ——, Librarian; Harry Finch, Janitor; Richard Farmer, Secretary-Treasurer.

St. John Board of Trade.

Members of Council for 1894-5: President, W Frank Hatheway; Vice-President, W R Fisher; Secretary-Treasurer, Ira Cornwall; John Sealy, T S Simms, R Cruikshank, John McMillan, W M Jarvis, W H Thorne, G Wetmore Merritt, John White, C A Everett, Geo Robertson, W C Pitfield, F W Daniel, J Willard Smith, Thos Gorman, H C Rankine, Geo A Schofield.

J. & A. McMILLAN,

PAPER RULERS,

Book-binders, Printers, Publishers,

98 PRINCE WM. STREET.

SAINT JOHN, N. B.

Railroad and Steamboat Printing a Special Feature at J. & A. McMILLAN'S.

EMBOSSING NEATLY EXECUTED AT J. & A. McMILLAN'S, ST. JOHN.

Relative Value in Canadian Currency of the Coinage of all Nations.

COUNTRY.	Monetary Unit.	Standard.	Value in Dom'n	Standard Coin.
Austria	Florin	Silver	.40,7	8 Guildur, or 20 Francs, Gold
Belgium	Franc	Gold and Silver	.19,3	5, 10 and 20 Francs
Bolivia	Boliviano	Silver	.82,3	Escudo, ½ bolivar
Brazil	Milreis 1000 reis	Gold	.54,6	
British Possessions in North America	Dollar	Gold	$1.00	
Bogota	Peso	do.	.96,5	
Central America	Dollar	Gold	.91,8	Dollar
Chili	Peso	Gold and Silver	.91,2	Condor doubloons and Escud
China	Tael	Silver	1.35	10 Mucee and 100 Caudarens
Cuba	Peso	Gold and Silver	.93,2	
Denmark	Crown	Gold	.26,8	10 and 20 Crowns
Ecuador	Peso	Silver	.82,3	Dollar
Egypt	Piaster	Gold	.04,9	5, 10, 20, and 50 Piasters
France	Franc	Gold and Silver	.19,3	5, 10 and 20 Francs
Great Britain	Pound sterling	Gold	4.86⅔	
Greece	Drachma	Gold and Silver	.19,3	5, 10, 20, 50, and 100 Drachma
German Empire	Mark	Gold	.23,8	5, 10 and 20 Marks
India	Rupee of 16 Annas	Silver	.39	
Italy	Lira	Gold and Silver	.19,3	5, 10, 20, 50, and 100 Lira
Japan	Yen	Silver	.88,8	1, 2, 5, 10, 20 Yen
Liberia	Dollar	Gold	1.00	
Mexico	Dollar	Silver	.89,4	Peso, or Dollar, 5, 10, 25
Netherlands	Florin	Gold and Silver	.40,2	Florin. 10 Guldens, Gold, $4.01 9-10
Norway	Crown	Gold	.26,8	10 and 20 Crowns
Peru	Sol	Silver	.82,3	
Portugal	Milreis, 1000 reis	Gold	1.08	2, 5 and 10 Milreis
Russia	Rouble of 100 Copecks	Silver	.65,8	¼, ½ and Rouble
Sandwich Islands	Dollar	Gold	1.00	
Spain	Peseta of 100 Centimes	Gold and Silver	.19,3	5, 10, 20 and 100 Peseta
Sweden	Crown	Gold	.26,8	10 and 20 Crowns
Switzerland	Franc	Gold and Silver	.19,3	5, 10 and 20 Francs
Tripoli	Mahbub of 20 Piasters	Silver	.74,3	
Turkey	Piaster	Gold	.04,4	25, 50, 100, 250 and 500 Piasters
United States,	Dollar	Gold and Silver	1.00	
U. S. of Columbia	Peso	Silver	.82,3	
Venezuela	Bolivar	Gold and Silver	.19,3	

McMILLAN'S BLANK BOOKS ARE THE BEST AND MOST DURABLE.

EMBOSSING NEATLY EXECUTED AT J. & A. McMILLAN'S, ST. JOHN.

TO THE LEGAL PROFESSION.

WE HAVE ESPECIAL FACILITIES FOR PROMPTLY AND ACCURATELY PRINTING

APPEAL CASES, FACTUMS,

AND ALL OTHER LEGAL DOCUMENTS.

WE KEEP ALWAYS IN STOCK

LEGAL BLANKS & STATIONERY

OF ALL KINDS.

Law Books Promptly Imported to Order.

J. & A. McMILLAN,

Publishers, Stationers, Printers, Book-binders, etc., etc.

ST. JOHN, N. B.

CONSULS AND CONSULAR AGENTS.

United States Consul at St John—John S Derby; Deputy and Vice-Consul Allen Derby.

U S Consul at St Stephen—Edgar Whidden; Vice-Consul, H E Purington.

U S Consul at Woodstock—Grenville James; Vice-Consul, John Graham.

U S Commercial Agent—James S Benedict, Moncton.

U S Consular Agents—St Andrews, George Haroid Stickney; Newcastle, Robert R Call; McAdam Junction, James W Green; Fredericton, James T Sharkey; Grand Manan, W A Fraser; Bathurst, B C Mullins; Campbellton, Charles Murray; Richibucto, George V McInerney; St George, Charles C Ludgate; Campobello, J J Alexander.

German Consuls—Robert Thomson, St John, for Counties of St John, Westmorland, Albert and Charlotte; Alex Morrison, Chatham, for Kent, Northumberland, Gloucester and Restigouche.

Norway and Sweden, Vice-Consuls—John H Thomson, St John; Ernest Hutchinson, Miramichi; Robt Hutchinson, Restigouche; John Sievewright, Bathurst; Jas Inglis, Shediac; Joseph Reid, Baie Verte.

Consular Agent of France—F E Sayre, St John; Hon J B Snowball, Chatham.

Consul, Chili and Peru—J H Scammell.

Spanish Vice-Consul—D R Jack, St John. Consular Agents—St Stephen, W B Morris; St George, Samuel Johnson; Chatham, G B Fraser.

Portugal Consul—Frank O Allison.

Austro-Hungary Vice-Consul—John H Thomson, St John.

Italian Consul—I Olive Thomas, St John; Geo Watts, Chatham.

Hawaiian Consul—A O Crookshank.

Denmark—J Roy Campbell, Vice-Consul.

ALL KINDS OF LEGAL PRINTING AT J. & A. McMILLAN'S.

McMILLAN'S BINDERY is the MOST COMPLETE in the Maritime Provinces.

ROLL OF BARRISTERS AND ATTORNEYS.

Those whose names are marked thus * are either not residing or not practising in N. B.

NAMES.	Admitted Attorneys.	Admitted Barristers.	Residence.
Richard Carman, *	16 Oct'r 1830	17 Oct '32	Chatham, N B
Robert Barry Dickie, *	7 Feb '35	7 Feb '35	Amherst, N S
Stephen H Hitchings	18 July do	12 Oct '37	St Stephen
Francis A H Straton,	13 Oct do	15 Oct do	Fredericton
James Stanley Morse,	9 Feb '39	4 Feb '41	Restigouche
W Tyng Peters,*	13 June '40	16 June do	Kings Co
Edward H Wilmot, A M,	14 Oct do	13 Oct '42	Fredericton
George Connell,	do do	12 Oct '43	Woodstock
Lewis P Fisher, Q C,	18 June do	17 June do	do
Thomas C Chapman, *	9 Feb '43	6 Feb '45	.....
James Odell, A B, *	6 Feb '45	5 Feb '46	Nova Scotia
Samuel B Davidson, *	16 Oct do	14 Oct '47	California
John Henry Phair,	do do	do do	Fredericton
George Hare, *	5 Feb '46	3 Feb '48	St John
James R Curry,	11 June do	13 June do	Gagetown
Wm Henry Hatheway, *	15 Oct do	13 Oct do	St John
Samuel Thompson, Q C,	16 Oct do	12 Oct do	Newcastle
William H Buckerfield, *	10 June '47	.....	Westmorland
Peter Mitchell, *	14 Oct do	15 Oct '49	Montreal
George G Gilbert, A B, Q C,	14 Oct do	12 Oct '48	St John
Edward Jack, *	do do	13 June '50	Fredericton
Daniel Ferguson, *	7 Feb '50	7 Feb '52	Chatham
John C Winslow,	do do	10 Feb '58	Woodstock
R Hutchinson, Q C,	13 Oct do	12 Oct '52	Richibucto
Benjamin G Gray, A B, *	do do	27 Oct '51	Halifax, N S
Lewis J Almon,	13 Oct do	27 Oct '51	St John
D Gustavus Maclauchlan	12 June '51	10 June '53	Bathurst
Charles W Weldon, AM, DCL, QC,	12 Oct do	10 Oct '52	St John
Alexander Ballentine,	7 Feb '52	10 Oct '55	St John.
Hurd Peters, A M, *	10 June do	10 June '53	do
William P Dole, A B, *	do do	do do	do
John Lothrop Marsh, A B,	10 April '53	13 Oct '54	Fredericton
Charles J Sayre,	13 Feb '54	10 June '56	Richibucto
George Frederick Hill, *	13 April do	.....	St Stephen
J R Macshane, *	13 Oct '56	10 Oct '58	Halifax
Charles E Knapp,	13 Feb '58	10 Feb '61	Dorchester
C N Skinner, Q C,	13 June do	10 June '60	St John
G Sidney Smith, A B,	13 Oct do	13 Oct '59	St John
Henry Bartlett Rainsford	14 April '60	do '62	Fredericton
John Augustus Wright, A B, *	13 April '60	13 Oct '61	Boston
Thomas Gray Merritt,	14 June do	Oct '69	St John
Charles A Peck,	14 April '61	12 June '63	Hopewell
William M Jarvis,	do do	16 April do	St John
Joseph C Barbarie,	14 Oct do	19 Oct do	Dalhousie

J. & A. McMILLAN SUPPLY WEDDING INVITATIONS IN LATEST STYLES.

ALL KINDS OF LEGAL PRINTING AT J. & A. McMILLAN'S.

NAMES.	Admitted Attorneys.	Admitted Barristers.	Residence.
Charles H B Fisher, Q C,	14 Oct '61	19 Oct '65	Fredericton
John G Clifford *	do '62	14 Oct '64	United States
A Rankin Bedell, A B,	9 Feb '63	6 Feb do	Edmundston
Thomas A Welling,	16 April do	.....	Shediac
William M Connell, LL B,	12 June do	16 June 1865	Woodstock
George F Gregory, Q C,	do do	do do	Fredericton
T B Robinson, A B,	do do	16 June '64	St John
Caleb Richardson,	19 Oct do	13 Oct '65	Richibucto
Pat E Sweeney, *	do do	.....	Aroostook
F E Morton, Q C	do do	13 Oct '65	Sussex
Lewis A Mills,	do do	do do	Shediac
James F McManus,	do do	9 Feb '66	Bathurst
Alfred Henry DeMill, A M,	11 Feb '64	11 Feb '65	St John
Henry Lawrance Sturdee, A M,	15 June do	16 June do	do
Silas Alward, A M, D C L, Q C,	15 Oct do	13 Oct do	do
Peter Millar, *	do do	April '67	Ottawa
Robert Brooks Peters, *	do do	.....	Australia
Edward Byron Winslow,	17 June do	8 Feb '67	Fredericton
Robert Caie, *	do do	8 July do	Richibucto
Andrew George Blair, Q C,	13 April '65	April '67	St John
Alfred F Street, *	do do	do do	Fredericton
George McSorley,	do do	do do	St John
James Gordon Forbes, Q C,	do do	do do	do
Arthur Clarence Fairweather	16 June do	June '67	do
Frederick W Stockton,	13 Oct do	10 June '75	Sussex, K C
Walter J Kilner, *	do do	Oct '67	Ontario
Robert J Ritchie,	14 Oct do	Oct do	St John
Robert Mathew, A M, *	do do	Oct '66	New York
Thos Lewis Harrison, A B,*	17 June '67	.....	United States
Stanley Boyd,*	16 Oct '68	.....	England
A A Peck,	16 April '65	11 Oct '67	Hopewell
Randolph Ketchum Jones,	15 June '66	11 Oct '67	Woodstock
Isaac Allen Jack, A B, D C L, Q C,	12 Oct do	12 Oct do	St John
James Hannay,*	15 Oct do	11 Oct do	St John
John P Hudson,*	15 Oct '66	.....	United States
Israel S Gross,*	do '65	15 Oct '67	do
Daniel Jordan, Q C,	15 Feb '67	10 Feb '68	Fredericton
Josiah Wood,*	do do	do do	Sackville
Augustus H Hanington, Q C,	15 June '67	11 June do	St John
Gilbert R Pugsley, LL B,	do do	do do	Hampton
Alfred A Stockton, LL D, D C L, Q C	15 June do	do do	St John
Michael Adams, Q C,	14 Oct do	14 Oct do	Newcastle
Charles W Beckwith,	14 Oct '67	14 Oct '68	Fredericton
Ezekiel McLeod, LL B, Q C,	do do	16 Oct do	St John
Thomas Milledge, A M, Q C,	do do	9 do do	do
Alexander W Baird,	do do	9 do do	do
G H Steadman,	11 Feb '69	.....	Moncton
W C Milner,	21 April do	15 June '70	Sackville
Daniel C Courser, LL B,	19 June do	11 Oct do	Woodstock

JOB PRINTING ARTISTICALLY EXECUTED AT J. & A. McMILLAN'S.

McMILLAN'S PEN DEPARTMENT CONTAINS GOODS FROM ALL MAKERS.

NAMES.	Admitted Attorneys.		Admitted Barristers.		Residence.
S B Appleby,	11 Oct	'68	14 Oct	'69	Woodstock
Charles H Lugrin, A B,*	19 Oct	do	1 Oct	1870	Seattle.
William B McSweeny, *	21 April	'69	12 April	'70	Halifax
Legh R Harrison, A B,*	21 Oct	do	11 Oct	do	Br Columbia.
Charles A Stockton, LL B,	do	do	do	do	St John
James D Phinney, A B,	do	do	11 Oct	'70	Richibucto
John Russell Armstrong, Q C,	do	do	do	do	St John
John Kerr,	do	do	do	do	do
George H Mullin, LL B, *	do	do	11 Oct	1870	Boston
A Slason Thompson, *	9 Feb	'70	8 Feb	'71	Chicago
Samuel J Baker,*	9 Feb	'70	13 April	'71	United States
Edw R Gregory, LL B,*	9 Feb	do	8 Feb	'71	
Montesquieu McDonald,	22 June	do	15 June	do	St John, N B
Thomas W Peters, LL B,	22 Oct	do	12 Oct	do	do
James Mitchell, A M, Q C,	do	do	do	do	St Stephen
James G Stevens, jun, A B,	do	do	do	do	do
John Willett,	do	do	do	do	St John
Lemuel J Tweedie	do	do	12 Oct	'71	Chatham
Henry Hilyard, LL B, *	18 Feb	'71	20 Feb	do	St John
Robert O Stockton, LL B,	do	do	9 April	'72	do
Edward T C Knowles	do	do	20 Feb	do	do
Melbourne McMonagle,	do	do	do	do	St Stephen
Barry R Plant,	do	do	do	do	Edmundston
A Rainsford Balloch,	do	do	do	do	do
Robert A Borden, A B,	22 June	'72	27 June	'72	Moncton.
Wm Pugsley, D C L, Q C,	do	do	do	do	St John
Charles Abner Macdonald, A B,	26 Oct	do	24 Oct	'73	do
Wm B Wallace,	20 June	'72	28 June	'73	do
Allen Otty Earle, Q C,	25 Oct	do	27 Oct	do	do
Philip Palmer,	20 Feb	'73	27 June	'74	do
Leander A White, LL B,*	do	do	do	do	U States
J Arthur Fairweather, LL B, *	20 Feb	'73	27 June	'74	California
Wm H Dickson,*	21 June	do	21 June	do	Salt Lake City
Wesley Vanwart, A M,	1 Nov	do	1 Nov	do	Fredericton
George F Baird,	13 Feb	'74	13 Feb	'75	St John
George A Henderson,	13 Feb	'74	13 Feb	'75	do
Thomas Medley Wetmore,*	do	do	do	do	U States
Allison B Connell, LL B,	20 April	do	20 April	do	Woodstock
Henry Turner,*	do	do	do	do	St John
George E Fairweather,	20 June	do	20 Oct	do	do
James A Belyea,	20 June	'74	20 Oct	'75	St John
James L Kerr,*	do	do	do	do	United States
George B Fraser,	do	do	do	do	Chatham
T Carleton Allen, LL B,	22 Oct	do	22 Oct	do	Fredericton
R Barry Smith,	do	do	do	do	Moncton
J Howe Dickson,	do	do	do	do	Albert
Fred H McKiel,	do	do	do	do	St John
Hugh H McLean,	13 Feb	'75	13 Feb	'76	do
Henry A Forster,	do	do	10 April	'84	Richibucto

McMILLAN'S BINDERY is the MOST COMPLETE in the Maritime Provinces.

J. & A. McMILLAN SUPPLY WEDDING INVITATIONS IN LATEST STYLES.

NAMES.	Admitted Attorneys.		Admitted Barristers.		Residence.
Richard F Quigley, LL B, Q C,	13 Feb	'75	13 Feb	'76	St John
Miles B Dixon,	23 April	do	23 April	do	do
William A Park,	do	do	do	do	Newcastle
E Perley Williston, A B,	June	do	19 June	do	do
Michael S Benson,	June	do	14 Oct	do	Chatham
John Black,	22 Oct	do	24 Oct	do	Fredericton
Humphrey Gilbert,	do	do	do	do	Kingscl'r, Y C
C W Treadwell, A B,*	do	do	do	'77	Ottawa
William A Russell,	do	do	24 Oct	'76	Shediac
John H Cother,*	2 Feb	'76	8 Feb	'77	North West
Harvey Atkinson,	11 Feb	do	12 Feb	'77	Moncton
G O Dixon Otty,	do	do	12 Feb	do	St John
W Watson Allen,	do	do	12 Feb	'77	do
Andrew H Johnson,	do	do	12 Feb	'77	.....
George C Coster, A B,	20 April	do	21 April	'77	St John
Amon A Wilson,	do	do	21 April	'77	do
Charles H Masters, A M,*	do	do	do	do	Ottawa
William A Trueman,	21 June	'77	18 June	'79	Hopewell Cor
Fred W Kertson,	do	do	12 April	do	Grand Falls
Henry R Emmerson,	18 Oct	do	23 Oct	do	Dorchester
Albert S White, A B, LL B,	do	do	24 Oct	'78	Sussex
J A Hannah,*	19 Oct	'78	.....		United States
John D Williams,*	12 Oct	'76	12 Oct	'77	Winnipeg
Chipman A Steeves,	21 Oct	do	21 Oct	do	Moncton
Charles A Palmer, Q C,	do	do	do	do	St John
Joseph A Harris,*	21 Oct	'76	21 Oct	'77	Moncton
William Wilson,	do	do	21 Oct	do	Fredericton
William B Chandler, LL B,	do	do	.....		Dorchester
Richard A Lawlor,	Feb	'77	21 Feb	'78	Newcastle
E H McAlpine, A B,	May	'78	May	'79	St John
Charles O'Donnell,*	June	do	June	'79	United States
Alfred E McLeod,	do	do	do	do	Sussex
Richard P McGivern, jr, A M,	do	do	do	do	St John
Robert McLeod, A B,	Oct	'78	Oct	'79	do
Edmund G Kaye,	April	'79	April	'80	do
Berton S Read, LL B,	13 Feb	do	15 do	'80	Dorchester
Dennis B Gallagher,	April	do	do	do	Woodstock
Adam A Rankin,*	do	do	do	do	United States
John McAllister, Q C,	do	do	do	do	Campbellton
F J Duffy,*	do	do	do	do	United States
George P Thomas,	April	'79	20 April	'80	Moncton
John T Harrington,	20 June	do	24 April	1880	.....
Narcisse A Landry, LL B, Q C,	do	do	do	'80	Bathurst
Ambrose D Richard, LL B,	23 June	do	20 June	do	Dorchester.
Henry A Powell, B A, Q C,	do	do	24 do	do	Sackville.
George V McInerney, LL B, Q C,	do	do	do	do	Richibucto.
John R Costigan,*	18 Oct	'79	19 Feb	do	N W Territ'y
Williamson Fisher, LL B,*	do	do	23 Oct	do	Woodstock.
Henry H James,	do	do	12 Oct	'81	Richibucto.

EMBOSSING NEATLY EXECUTED AT J. & A. McMILLAN'S, ST. JOHN.

ALL KINDS OF LEGAL PRINTING AT J. & A. McMILLAN'S.

NAMES.	Admitted Attorneys.	Admitted Barristers.	Residence.
Havelock Coy, B A,	28 Oct '79	4 Feb '81	Fredericton.
James Devlin,*	12 Feb '80	14 Feb do	Halifax, N S
James P Mitchell,*	do do	do do	Winnipeg
John R Maltby,*	do do	do do	do
Wm H T Hatheway	do do	.....	St John
Arthur I Trueman, M A,	17 June '80	20 June '81	do
Geo A Davis, LL B,	17 June '80	12 Oct do	do
Richard B Adams, LL B,	do do	15 April '82	Bathurst.
Allan A Davidson, Jr, B A,	22 June do	25 do '81	Newcastle.
Hiram G Betts,*	23 Oct '80	25 Oct '81	San Francisco
W C Hazen Grimmer, M A,	23 Oct '80	25 Oct '81	St Andrews.
James Kay,	do do	26 Oct '82	Moncton.
R H Davis,	do do	23 Feb do	St George.
James Straton,	14 Feb '81	24 Feb do	St John.
Wm D McLeod, B A,*	do do	do do	New York.
John J Forrest,	23 April do	15 June do	St John.
David I Welch,	16 June '81	Oct '82	Moncton.
Abraham B Walker, B A, LL B,	do do	29 June '82	St John.
Frank H Tuck, *	17 June do	do do	Br. Columbia.
Charles E Sumner,	23 do do	.....	Moncton.
Robert Beckwith,	23 June do	29 June '82	Dorchester
Fred'k W Emmerson, A B, LL B,	17 Oct '81	8 July '83	Petitcodiac.
R S LeBert Tweedie,	17 Oct '81	26 Oct '82	Hampton.
George W Allen, M A,	9 Feb '82	22 July '83	Fredericton.
Warren C Winslow,	do do	do do	Chatham.
Robert Murray, jr,	15 Feb '82	12 April '83	.....
Lemuel Allan Currey, M A, Q C,	17 April do	26 do do	St John.
Dougald Stewart Hutchinson,*	do do	.....	United States
Spurgeon Wortman,*	do do	11 Oct '83	Nova Scotia.
Clifford B Deacon*	do do	.....	Winnipeg
Frederick C Rand,*	do do	.....	Cornwallis, N S
William Murray,	17 April '82	26 April '83	Campbellton.
Thomas A Kinnear,	do do	do do	Sackville.
J DeVeber Neales,*	do do	12 do '87	Moncton
A Louis Belyea,*	do do	do do	Br Columbia.
Josiah R Murphy, LL B,	do do	do do	Woodstock.
Daniel McIntyre,*	18 April do	do do	Winnipeg.
John F Ashe,	do do	do do	St John.
Albert J Gregory,	28 June do	28 June '82	Fredericton.
Daniel Mullin,	28 June '82	28 June '82	St John.
Jeremiah H Barry,	28 June '83	28 June '83	Fredericton.
J Douglas Hazen, Q C,	do do	do do	St John.
Allan Wilmot Chapman,	29 June do	12 Jan '84	Dorchester.
Mariner George Teed,	do do	do do	do
John L Carleton,	11 Oct do	25 Oct '83	St John
Herbert E Wardroper,	18 do do	7 Feb '84	do
Isaac H Hallet,*	18 Oct '83	do do	Br. Columbia.
William P Sayre,	18 Oct '83	7 Feb '84	Richibucto.
James T Sharkey, LL B,	do do	7 Feb '84	Fredericton.

J. & A. McMILLAN SUPPLY WEDDING INVITATIONS IN LATEST STYLES.

McMILLAN'S BINDERY is the MOST COMPLETE in the Maritime Provinces.

NAMES.	Admitted Attorneys.	Admitted Barristers.	Residence.
J Norman W Winslow,	18 Oct '83	7 Feb, '84	Woodstock.
A D Chapman,	20 June do	10 April '84	Dorchester
William H Chapman,	do do	do do	do
David Grant,	20 June '83	16 Oct '84	Dorchester.
Melville Norman Cockburn,	8 Feb do	21 Feb '84	St Andrews
Samuel Judson Jenkins,*	do do	do do	Ottawa.
J. Twining Hartt,	16 April '83	24 April '84	St. John
John Michael O'Brien, B A,*	do do	.....	Vancouver.
James M Knight,	do do	16 Oct	Moncton.
William Alexander Ewing,	do do	24 April '84	St John.
Edward Girouard,	do do	16 Oct '84	Moncton.
Frederick V Wedderburn, LL B,	do do	24 April '84	Hampton.
J Arthur Freeze,	16 April '83	do do	Sussex
Charles L Richards,*	18 April do	do do	Nebraska.
Leonard Allison,	14 June do	26 Jan do	Sussex.
Clarence H Ferguson,	13 Oct do	16 Oct do	St John.
Donald McLeod Vince,	13 Oct '83	16 Oct '84	Woodstock
Alexander Straton,	do do	16 do do	Andover.
Chas I Thomson,	do do	16 do '84	Newcastle.
Robert Rankin Ritchie,	do do	18 Oct '84	St John
James W McCready,	7 Feb '84	16 April '85	Fredericton.
John P Lawrence, B A,	9 Feb '84	.....	Westmorland
Joseph G Matthews,*	16 April do	30 April '85	New York
John M Stevens,	25 April do	25 June do	St Stephen
Charles J Coster,	12 Jan do	do do	St John
Jos H Yeomans,	13 Jan	.....	Moncton
Frank A Bennett,	20 Oct	29 Oct '85	Dalhousie.
Francis B Gregory,*	20 Oct do	do do	Vancouver
Robert W Hewson,	do do	do do	Moncton.
Allen W Bray,	do do	9 Oct '90	Hopewell.
Henry H Ayer,	do do	.....	Moncton.
Geo W Fowler,	20 Oct '84	29 Oct '85	Sussex.
Harrison A McKeown,	do do	do do	St John
Leonard Tilley Carvill, LL B,*	20 April '85	29 April '86	.....
Thos P Regan,	21 do do	do do	St John
Ronald C Grant,	do do	do do	do
John Boden,*	do do	.....	New York
James McQueen,	19 Oct '85	27 Oct '87	Shediac.
John Walter Read, B A,	do do	28 Oct '86	Fredericton.
Stan. Keirstead, A B, LL B,*	19 Oct '85	28 Oct '86	United States
Herbert W Moore, A B,*	do do	Oct '86	do
Frank H Grimmer, A B,	do do	do do	St Andrews.
Ora P King,	do do	12 April '88	Sussex.
Albert W Bennett, LL B,	do do	27 Oct '87	Sackville.
George J Clarke,	29 April '85	23 June '87	St Stephen
Joseph A Harris,	19 Oct '85	28 Oct '86	Moncton.
Berton C Foster, A B,	'86	do do	Fredericton.
Thomas Lawson,	21 Oct do	27 Oct '87	Andover
George R Vincent,	do do	do do	St John

J. & A. McMILLAN PUBLISH SCHOOL BOOKS.

McMILLAN'S BLANK BOOKS ARE THE BEST AND MOST DURABLE.

NAMES.	Admitted Attorneys.	Admitted Barristers.	Residence.
Charles E Duffy,	21 Oct '86	27 Oct '87	Fredericton
Frederick Laforest,	do do	do do	Edmundston
Martin G Henderson,	do do	28 Oct '87	St John
James S Harquail,	do do	27 Oct '87	Dalhousie
Milton B Hicks,*	do do	do do	Centreville
Robert Morrison,	do do	do do	Sussex
Frank A McCully, B A, LL B,	27 Oct '86	27 Oct '87	Moncton
Fred St J Bliss,	21 Oct do	do do	Fredericton
C A D Gagnon,	do do	25 Oct '88	Edmundston
Wm D Carter,	do do	11 Oct '88	Richibucto
W Woodbury Wells, Q C,	21 Oct '86	.....	Dorchester
Pascal Poirier,	3 Feb '87	11 Oct '88	Shediac
Charles Thomas Bailey,	do do	9 Feb '88	St John
Arthur C Brydone Jack,*	do do	26 April '88	Br Columbia
Walter Harold Covert,*	9 Feb do	.....	Halifax
Finimore McLeod,	19 Oct '87	.....	.....
William A Mott,	do do	25 Oct '88	Campbellton
Henry F McLatchy,	do do	17 Oct '89	Hopewell
Sidney Stockton Taylor,*	do do	25 Oct '88	Edmonton, A
Joseph A Russell,	do do	.....	Newcastle
Edgar W Thompson,	do do	25 Oct '88	St Stephen
Frederick DeVine,	do do	do do	St John
Jas E Cowan,	do do	do do	do
Titus J Carter,	19 Oct '87	25 Oct '88	Dorchester
Gerard G Ruel,	18 Oct '88	17 Oct '89	St John
Ernest L Ford,	do do	.....	Sackville
George H Turner,	do do	.....	Dorchester
John Roy Campbell,	do do	17 Oct '89	St John
Arthur N Charters,	do do	22 Oct '91	Dorchester
Francis J Sweeny,	do do	.....	Moncton
Stephen B Bustin,	do do	17 Oct '89	St John
John J Porter,	do do	do do	do
Arthur L Robinson,	do do	... .	Moncton
George Gilbert,	do do	do do	St John
Alexander Perley Barnhill,	do do	do do	do
Ernest A McKay,	do do	.....	Fredericton
J Chipman Hartley,	do do	17 Oct '89	Woodstock
Charles E A Simonds,	do do	....	Moncton
Alexander W Macrae, A B,	12 Oct '89	23 Oct '90	St John
John R Dunn,	do do	do do	do
John J Gallagher, A B,	do do	do do	Woodstock
Henry C Hanington, A B,	do do	do do	Dorchester
Charles W Clifton Tabor,	do do	.....	.....
Horton B Hetherington,	16 Oct '90	22 Oct '91	Gagetown.
Harris G Fenety, B A, LL B,	do do	do do	St John
Bedford B Teed, M A,	do do	do do	Dorchester
Arthur W Ebbett,	do do	do do	Gagetown
John B M Baxter,	do do	do do	St John
James King Kelly,	do do	do do	do

McMILLAN'S PEN DEPARTMENT CONTAINS GOODS FROM ALL MAKERS.

JOB PRINTING PROMPTLY ATTENDED TO AT J. & A. McMILLAN'S.

STOCKTON'S

Vice-Admiralty Reports

AND

DIGEST.

THE VICE-ADMIRALTY REPORTS OF NEW BRUNSWICK, containing an Introduction on Admiralty Jurisdiction; the Judgments of the late Judge Watters from 1879 to 1891; the Imperial and Canadian Statutes relating to Admiralty Jurisdiction and Practice; the New Rules of 1893; a full Table of all Cases cited; a complete Digest of all Canadian Admiralty Cases. Reported and edited with full and ample Notes, citing English, Canadian and American Cases,

BY

A. A. STOCKTON, Esq., D. C. L., LL. D., Q. C.

OF THE NEW BRUNSWICK BAR.

The book is royal octavo, printed on good paper, in first-class style; bound in half Law Calf. **Price $8.** Dr. Stockton has given special attention to Admiralty Law, and is the Lecturer on Admiralty and Shipping in the Law School at St. John, N. B. The work will be found extremely valuable to those practising in the Admiralty Court.

Orders filled by

J. & A. McMILLAN,

Publishers,

SAINT JOHN, N. B.

ALL KINDS OF LEGAL PRINTING AT J. & A. McMILLAN'S.

Railroad and Steamboat Printing a Special Feature at J. & A. McMILLAN'S.

NAMES.	Admitted Attorneys.	Admitted Barristers.	Residence.
John Ward Wetmore, B A,	16 Oct '90	22 Oct '91	Fredericton
Ambrose K Neales, M A,	do do	do do	Chatham
George A Hughes, B A,	do do	22 Oct '91	Fredericton
Martin H Parlee, B A,	do do	do do	Sussex
Charles W McAnn, B A, LL B,	do do	do do	Petitcodiac
John A Sinclair, LL B,	do do	do do	St John
Jas P Byrne, LL B,	do do	6 Oct '92	Sussex
Louis E Young, LL B,	do do	22 Oct '91	Woodstock
Frank B Carvell, LL B,	do do	.....	do
Fred L Fairweather, LL B,	do do	6 Oct '92	Sussex
Geo U V Belyea,	15 Oct '91	20 Oct '92	St John
Oswald S Crockett, B A,	do do	20 Oct '92	Fredericton
James M McIntyre,	do do	.....	Sussex
Charles J Milligan, M A,	do do	20 Oct '92	St John
R G Murray,	do do	.....	do
Geo Wilson, B A,	do do	20 Oct '92	Fredericton
Stewart L Fairweather, LL B,	16 Oct do	.....	St John
Hedley C Taylor, LL B,*	do do	.....	Edmonton, A
Charles F Sanford,	27 Jan '92	16 Feb '93	St John
Clifford W Robinson, B A,	13 Oct '92	19 Oct '93	Moncton
Charles Appleby, B A, LL B,	do do	do do	Woodstock
Ephraim R Chapman, B A,	do do	do do	St John
Robert Wetmore Hanington, B A,	do do	do do	Dorchester
Charles Comben, A B, LL B,	do do	do do	Woodstock
Arthur R Slipp, LL B,	do do	do do	Fredericton
Walter H Trueman, LL B,	do do	do do	St John
Edward P Raymond, B A,	3 Feb '93	.....	do
James Friel, B A,	27 June do	10 July '94	Dorchester
Sherwood A M Skinner, B A, LLB,	do do	do do	St John
Bowyer S Smith, LLB,	do do	do do	do
John Montgomery, B L, LLB,	do do	do do	do
Heber S Keith, B A,	do do	do do	do
Scott E Morrell,	12 Oct do	8 Oct do	do
Henry F Puddington, LLB,	do do	do do	do
Stephen W Palmer,	do do	do do	do
Charles St C Skinner, B A,	do do	do do	do
Leonard P D Tilley, LLB,	do do	do do	do
James W Flower,	do do	.....	do
Charles H McIntyre, B A,	do do	.....	do
Hugh G Nealis,	do do	8 Oct '94	Fredericton
Richard B Bennett, LLB,	do do	do do	Chatham
W B Jonah,	15 Nov '94	.....	Albert
Frank A Harrison,	do do	.....	Sackville
A B Copp,	do do	.....	Dorchester
Edward A Coakley,	do do	.....	St Andrews
E B Reilly,	do do	.....	Moncton
A George Blair,	do do	.....	St John
O B Stockford,	do do	.....	do
Alten B Wilmot,	do do	.....	Belmont

J. & A. McMILLAN PUBLISH SCHOOL BOOKS.

J. & A. McMILLAN SUPPLY WEDDING INVITATIONS IN LATEST STYLES.

NAMES.	Admitted Attorneys.	Admitted Barristers.	Residence.
Aaron Lawson,	15 Nov '94	.....	Andover
—— Butler,	do do	.....	Shediac

Notaries Public.

All Lawyers (with few exceptions) are Notaries Public. Also, T A Temple, H J A Godard, G E Thomas, J F Whittaker, E L Perkins, E L Whittaker, St John; David Brown, St Martins; Gordon Livingstone, Richibucto; R Marshall, St John; T E Oulton, Westmorland Point; B S Palmer, Hampstead, Queens Co; Charles Straton, Kincardine; W E Skillen, St Martins; Thos Herrett, Petitcodiac; F B Carroll, Woodstock; Ephraim R Chapman, Chas Comben, Arthur R Slipp, Oswald S Crocket, Clifford W Robinson.

Commissioners Under Cap. 36, Consolidated Statutes.

Commissioners for Quebec—Baynes O'Hara, Montreal; Michael E Bernier St Hyacinthe; Charles Cushing, Montreal; Samuel C Fatt, John H Isaacson, George R Lockie, Montreal; Theops S Oliver, Quebec; Philip S Ross, Montreal; George Stewart, jr, Quebec; Duncan L McDougal, William H Olive, Montreal; Joseph X Lavvie, Gaspe; James G Ross, William A Caldwell, Alex F Riddell, Arthur G Doughty, Frederic Hague, Montreal; Joseph E Pouliot, Fraserville; Ed B Busteed, Montreal.

Commissioners for Ontario—W H Beatty, Alfred Howell, Toronto; Daniel Jordan, Newcastle; Francis A Anglin, Henry Barber, Toronto; Alfred J Walker, Brantford.

Commissioners for Nova Scotia—John M Chisholm, Halifax; Edgar N Clements, Yarmouth; Jas Jack, Halifax; W Inglis Moffatt, Chas R Smith, Amherst; Charles H Smith, Walter H Covert, Halifax; Hugh E Gillis, Annapolis Royal; Arthur Davison, Amherst; Henry Barber, Toronto.

Commissioner for Manitoba—J Mayne Daly.

Commissioners for State of Massachusetts—Ira B Keith, Lynn; Charles H Adams, James B Bell, Joseph B Braman, Benjamin G Gray, John W Low, Frank Leaman, John A Loring, Joseph W Bailey, Dexter W Reid, Boston.

Commissioners for Great Britain and Ireland—Thomas W Bischoff, London; William B M Bird, Middlesex; George C Bompas, Philip H Coxe, William R Cooke, London; John H S Dyke, Liverpool; James H Dodgson, Charles Ford, London; Thomas Gardner, Glasgow; Coryndon Matthews, Plymouth; Hugh J Rollo, Edinburgh; William S Hayes, Dublin; Arthur Roland, London; Thomas Robert Pennington, Liverpool; Joseph G Colmer, Frederic W Henry, London; Andrew Newlands, Edinburgh; Geo Birchall, London; Charles James Cooper, Manchester.

Commissioner for Prince Edward Island—Thomas Kelly, Summerside.

Commissioners for British Columbia—Henry P Blanchard, John M O'Brien, Victoria; Isaac H Hallett, Vancouver.

Commissioner for Minnesota—Hector Baxter, Minneapolis.

Commissioners for Illinois—Philip A Hayne, William S Pettigrew, Chicago.

Commissioner for Pennsylvania—Thomas J Hunt, Philadelphia.

Commissioner for Colorado—Archibald McMillan, Denver.

Commissioner for Connecticut—Livingston W Cleaveland, New Haven.

Commissioners for New York—Joseph B Brannen, John J Ward, Cecil C Higgins, Wm T Hardenbrook.

McMILLAN'S BINDERY is the MOST COMPLETE in the Maritime Provinces.

McMILLAN'S PEN DEPARTMENT CONTAINS GOODS FROM ALL MAKERS.

Commissioner for New Hampshire—Charles A O'Connor.
Commissioner for California—Walter Scott Williams, Berkeley.

Commissioners for Taking Affidavits, Acknowledgments, etc., for Use in Other Places.

Commissioners for Quebec—John Kerr, J Roy Campbell, Barristers, St John.
Commissioners for Ontario—E G Kaye, J Roy Campbell, Barristers, St John.
Commissioners for Nova Scotia—A H DeMill, John Kerr, E G Kaye, J Roy Campbell, Barristers, St John; Arthur Davison, Amherst.
Commissioners for the State of Massachusetts—John Kerr, R F Quigley, Barristers, St John.
Commissioner for the States of New York, Massachusetts, Maine, Vermont, New Hampshire, Connecticut—John Kerr, Esq, St John.
Commissioner for Newfoundland—Alex W Macrae, St John, N B.

THE DENTAL REGISTER OF NEW BRUNSWICK.

Barbour, F W, Fredericton
Bradley, C W, Moncton
Camber, W D, Woodstock
Covert, D H, Grand Manan
Carter, G D, Fredericton
Cates, W J, Campbellton
Daly, J J, Sussex
Disbrow, Henry, Bathurst
Draper, J H, St John
Davis, E N, St John
Doherty, R P, Moncton
Godsoe, Chas M, St John
Godsoe, Frank A, St John
Gorham, C F, St John
Goodfellow, Wm, Sussex
Hatheway, J C, St John
Hatheway, Canby, St John
Hannah, G O, St John
J T Hazelwood, St John
Knapp, I W, Sackville
Lunn, Thos W, Fredericton
Magee, J M, St John
Maher, J D, St John
Murray, C A, Moncton
Moore, J W, St Stephen
McAvenney, A F, St John
Nason, J P, St Stephen
Robertson, R I, St John
Sangster, E, St John
Sangster, J W, Sackville
Steeves, W H, St John
Somers, L, Moncton
Sproul, G J, Chatham
Sproul, H, Chatham
Smith, E A, Shediac
Smith, A D, St John
Smith, J M, St John
Torrens, B H, Fredericton
Taylor, F A, Moncton
Travers, H P, St John
White, W H, Sussex
Whitney, S T, St Stephen
Wetmore, H C, St John

DR. A. F. McAVENNEY,
DENTIST
Corner Charlotte and Horsfield Streets,
ST. JOHN, N. B.

J. & A. McMILLAN SUPPLY WEDDING INVITATIONS IN LATEST STYLES.

McMILLAN'S BINDERY is the MOST COMPLETE in the Maritime Provinces.

J. & A. McMILLAN,

98 PRINCE WILLIAM STREET,

ST. JOHN, N. B.

PUBLISHERS AND IMPORTERS OF

. . . . . .

New Brunswick School Books,

. . . . . .

BLANK BOOK MANUFACTURERS,

BOOK and JOB PRINTERS,

BOOK-BINDERS.

WEDDING INVITATIONS,

Wedding Cards, At-Home Cards, Ball Programmes, etc.

WHOLESALE AND RETAIL

Booksellers and Stationers

ALL ORDERS ATTENDED TO WITH ESPECIAL CARE.

☞ Write for any information required, which shall be promptly replied to.

EMBOSSING NEATLY EXECUTED AT J. & A. McMILLAN'S, ST. JOHN.

McMILLAN'S BLANK BOOKS ARE THE BEST AND MOST DURABLE.

THE MEDICAL REGISTER OF NEW BRUNSWICK.

Of all persons Appearing on the Register as existing on the first day of January, 1894, printed and published in pursuance of the eighth section of "The New Brunswick Medical Act, 1881."

Addy, Henry G, St John
Addy, Geo A B, St John
Allan, C Arthur, Bayfield, Westmor'd
Allison, Lucius Carey, St John
Alward, Mark, Brownville, Me (n r)
Andrews, Joseph, St John
Armstrong, A F, Johnston, Queens
Atkinson, Jas G, Oak Hill, Charlotte
Aylen, Ernest D, Hillsborough, Alb't
Baker, I W N, Centreville
Baxter, Geo O, Barnesville
Baxter, James McGregor, Chatham
Bayard, William, St John
Bearisto, James, Hartland
Begg, John W, Dalhousie
Bell, D J, Fort Fairfield, Me (n r)
Bellivau, Lucien J, Shediac
Benson, John Stafford, Chatham
Benson, Joseph Black, Chatham
Berryman, John, St John
Bishop, William P, Bathurst
Berryman, Daniel E, St John
Black, Chas A, Baie Verte, Westm'd
Blair, Frank I, St Stephen
Boone, S W, Presque Isle, Me (n r)
Bourque, Louis Napoleon, Moncton
Bourque, Thomas J, Richibucto
Bridges, Jas Whiteside, Fredericton
Broderick, Edward James, St John
Brown, Frank M, Centreville, Carleton
Burgess, S W, Great Shemogue, W'land
Caldwell, Wm M, Fairville
Calkin, J O, Sackville
Camp, George R, Sheffield
Carter, H R, Port Elgin, Westmorland
Caswell, James A, Gagetown
Chandler, E B, Moncton
Christie, James, St John
Christie, Wm, Portland
Christie, William Alexander, St John
Churchill, Esbon, Bristol, Carleton
Clarke, Augustus T, Calais, Me (n r)
Coburn, Benjamin, Bright, York
Coburn, G Hayward, Fredericton
Coburn, A D, Canterbury Station, York
Cody, Peter W, Forest City, Me (n r)
Colter, Newton Ramsay, Woodstock
Comeau, Francis Xavier, Caraquet
Coleman, Henry Hicks, Sackville
Coulthard, Geo E, Fredericton
Crawford, C T J, St John
Crocket, Wm Caldwell, Fredericton
Cruise, William, Moncton
Currie, John Z, Fredericton
Curtis, Isaac B, Hartland, Carleton
Daniel, John Waterhouse, St John
Day, Robert G, St John
Deinstadt, Wm McKay, St Stephen
Desmond, Francis John, Newcastle
Dibblee, Geo O, Moore's Mills
Disbrow, William G, Dalhousie
Doherty, Isaac W, Kingston, Kent
Doherty, Wm W, Campbellton
Duffy, Nathaniel, Lubec, Me (n r)
Duncan, Gideon Mitchell, Bathurst
Dunlap, Geo H, Moncton
Earle, Thos J O, Young's Cove, Queens
Emery, Alban F, St John
Fairweather, Wm A, Rothesay, Kings
Fish, Hiram A, Newcastle
Fitzmaurice, T J, Houlton, Me (n r)
Flemming, Geo W, Petitcodiac
Fournier, Florent, Edmundston
Fritz, Howard Douglas, St John
Gaudet, Edward T, St Joseph, W'land
Gilchrist, John, Portland
Gilchrist, John B, Greenwich, Kings
Gillmor, Henry Edward, St Martins
Goodwin, Fred, Bayfield, Westmorl'd
Gove, Samuel Tilley, St Andrews
Gove, Harry, St Andrews
Gray, James H, Fairville
Gregory, Harry W, Stanley, York
Guy, Adolphus G, Edmundston
Hanington, Jas Peters, St John
Hay, Hugh Burns, Chipman, Queens
Hand, Wm Nelson, Woodstock
Harrison, Richard, St John
Hetherington, Geo A, St John
Hetherington, Judson E, St John
Holoham, P A, Newcastle
Inches, P Robertson, St John

ALL KINDS OF LEGAL PRINTING AT J. & A. McMILLAN'S.

McMILLAN'S PEN DEPARTMENT CONTAINS GOODS FROM ALL MAKERS.

Jack, DuVernet, Grand Har, G Manan
Johnston, Chas H L, St John
Johnson, George F, Sussex
Jonah, John M, Eastport, Me (n r)
Keirstead, Perley Taylor, Woodstock
Keith, Bauman N, Harvey Stat'n, Y'k
Keith, Melbourne F, Harcourt, Kent
Kenney, Frank Lincoln, St John
Kilburn, F, Presque Isle, Me, (n r)
King, Wallace G, Buctouche, Kent
Lacrois, Wenceslas, Edmundston
Landry, David V, St Joseph, W'land
Langis, Joseph A, Petit Rocher
Lapham, Annie Alma, Newcastle
LeBlanc, Clement O, Buctouche, Kent
Legers, Jos Alfred, Shediac
Limond, Robert, Campobello
Lunan, Henry, Campbellton
Macdonald, M C, Cambridge, Queens
Macdonald, Donald D, Petitcodiac
Macdonald, John, Chatham
Macdonald, M H, Wickham, Queens
MacLaren, Murray, St John
Main, Chas G, Edmundston
March, J Edgar, St John
Marvin, Bliss A, Hillsborough
Melvin, Geo Girvan, Alma, Albert
Moffat, Alex C, Kilburn, Victoria
Moore, David R, Stanley
Moore, Edmund, Salisbury
Morehouse, O E, Upper Keswick, Y'k
Morrison, Joseph Hugh, St John
Morrison, Wm Somerville, St John
Mott, J C, Lower Prince William, Y'k
Mullin, Barnet M, St Marys, York
Murray, A J, Fredericton Junction
Murray, Chas, Studholm, Kings
Murray, Daniel, Campbellton
Murray, Suther C, Albert, Albert
Murray, A, Leonardsville, Deer Isl'd
McAlpine, Lemuel A W, St John
McCarron, Jas Andrew, St John
McCully, Oscar J, Moncton
McFarlane, Foster, St John
McIntyre, Jas A, Springfield, Kings
McInerney, Jas Peterson, St John
McLearn, Robt, Fredericton
McMorine, Robt Finlay, Campbellton
McNally, Harry G, Millville, York
Nicholson, Robert, Newcastle
Nugent, J G, Brigg's Corner, Queens
Olloqui, Rufino A, Kingston, Kent
O'Neil, James Edward, Fairville
Owens, J G, Blackville, Northumb'd
Pearson, George N, Sussex.
Peake, James Palmer, Oromocto
Peck, Alfred Hunt, Petitcodiac
Pedolin, Ferdinand L, Newcastle
Porter, Martin L, Danforth, Me (n r)
Price, Leverett H, Grand Manan
Price, Wm H, Butternut Ridge, Kings
Purdy, Clinton Tremaine, Moncton
Purdy, Silas, Albert, Albert
Rankin, Wm Donald, Woodstock
Reynolds, Harlan P, Lepreaux
Ross, Robert K, St Stephen
Ross, Demore W, Peel, Carleton
Ruddick, Robert Carter, St Martins
Scammell, Jos Henry, St John
Seery, Frederick Joseph, Fredericton
Secord, Elizabeth, Blissville
Sharp, Isaac Clarence, Marysville
Sharpe, Ed M, Butternut Ridge, Kings
Sheffield, Mason, St John
Simon, John Alexander, St John
Sirois, Felix G, Fort Kent, Me (n r)
Smith, Alfred Corbett, Tracadie
Smith, Gaius T, Moncton
Smith, Jas R N, Milltown, Me (n r)
Smith, Joshua N, Hampton, Kings
Somerville, Alex McL, Springfield
Sprague, Thos Farmer, Woodstock
Steeves, James Albert E, Fairville
Steeves, Edward Omar, Moncton
Swan, Charles E, Calais, Me (n r)
Taylor, Henry Iangster, St George
Teed, John Francis, Dorchester
Thorne, Ammiel J, Havelock, Kings
Thorne, Bliss S, Sackville
Todd, Wm H, St Stephen
Townsend, Geo F, Calais, Me (n r)
Travers, John Boyle, St John
Upham, Geo C, Caribou, Me (n r)
Vanwart, George Clowes, Fredericton
Vose, Edwin H, Calais, Me (n r)
Wade, John Roger, Grand Falls
Wade, Joseph Armour, St Andrews
Walker, Thomas, St John
Walker, Thomas Dyson, St John
Warneford, Percey H, Hampton, Kings
Welling, Frederick N, Andover
Wetmore, Fred H, Hampton, Kings
White, Jacob D, Carleton
White, Wm W. Bridgewater, Me (n r)

McMILLAN'S BLANK BOOKS ARE THE BEST AND MOST DURABLE.

J. & A. McMILLAN SUPPLY WEDDING INVITATIONS IN LATEST STYLES.

White, Frederick Job, Shediac
Wier, John, Doaktown, Northumb'd
Wiley, Robt M B, Andover
Wilson, John Herbert, St John
Wilson, Wm A, Derby, Northumb'd
Wyman, A P, Beechwood, Carleton
Young, Melvin L, Vanceboro, (n r)

J. & A. McMILLAN,

Publishers, Printers, Book-Binders,

COLOR PRINTING

Executed with Neatness and Despatch.

Blank Books & Paper Ruling a Specialty.

CORRESPONDENCE SOLICITED.

98 Prince William Street, - ST. JOHN, N. B.

JOHN CHAMBERLAIN,

UNDERTAKER,

164 Mill Street, St. John, N. B.

TELEPHONE COMMUNICATION DAY OR NIGHT.

Telephone No. 89.

SPECIAL PRICES FOR COUNTRY ORDERS.

J. & A. McMILLAN PUBLISH ARCHER'S SHORT HISTORY OF CANADA.

ALL BRANCHES OF BOOK-BINDING AT McMILLAN'S, ST. JOHN, N. B.

Marine Insurance!

BOSTON MARINE INSURANCE COMPANY.

CAPITAL PAID UP, - - - - - $1,000,000
SURPLUS, - - - - - - - - 1,000,000
Surplus as Regards Policy Holders over 2,300,000

POLICIES AND STERLING CERTIFICATES ISSUED BY

VROOM & ARNOLD, Agents,

160 Prince Wm. Street, St. John, N. B.

McMILLAN'S PENS.

After much experience, we have adopted the following Pens as being the best value for Consumers:

McMILLAN'S,	No. 1,	35	Cent	per Gross
"	No. 2,	50	"	"
"	No. 3,	50	"	"
"	No. 4,	50	"	"
"	No. 5,	60	"	"
"	No. 6, FALCON,	50	"	"
"	OBLIQUE,	50	"	"
"	DOUBLE BROAD,	50	"	"
"	ENGROSSING,	50	"	"
"	SCHOOL, No. 778.	25	"	"
"	CORRESPONDENCE, No. 770,	35	"	"
"	BUSINESS, No. 772,	35	"	"
"	SPEEDWELL FALCON, No. 35,	50	"	"
"	COMMERCIAL, No. 136,	50	"	"

J. & A. McMillan, - St. John, N. B.

J. & A. McMILLAN PUBLISH SCHOOL BOOKS.

, N. B.

se!

NY,

00,000
00,000
00,000

nts,
s.

s.

best value

er Gross
"
"
"
"
"
"
"
"
"
"
"
"
"

l. B.